



This is a digital copy of a book that was preserved for generations on library shelves before it was carefully scanned by Google as part of a project to make the world's books discoverable online.

It has survived long enough for the copyright to expire and the book to enter the public domain. A public domain book is one that was never subject to copyright or whose legal copyright term has expired. Whether a book is in the public domain may vary country to country. Public domain books are our gateways to the past, representing a wealth of history, culture and knowledge that's often difficult to discover.

Marks, notations and other marginalia present in the original volume will appear in this file - a reminder of this book's long journey from the publisher to a library and finally to you.

Usage guidelines

Google is proud to partner with libraries to digitize public domain materials and make them widely accessible. Public domain books belong to the public and we are merely their custodians. Nevertheless, this work is expensive, so in order to keep providing this resource, we have taken steps to prevent abuse by commercial parties, including placing technical restrictions on automated querying.

We also ask that you:

- + *Make non-commercial use of the files* We designed Google Book Search for use by individuals, and we request that you use these files for personal, non-commercial purposes.
- + *Refrain from automated querying* Do not send automated queries of any sort to Google's system: If you are conducting research on machine translation, optical character recognition or other areas where access to a large amount of text is helpful, please contact us. We encourage the use of public domain materials for these purposes and may be able to help.
- + *Maintain attribution* The Google "watermark" you see on each file is essential for informing people about this project and helping them find additional materials through Google Book Search. Please do not remove it.
- + *Keep it legal* Whatever your use, remember that you are responsible for ensuring that what you are doing is legal. Do not assume that just because we believe a book is in the public domain for users in the United States, that the work is also in the public domain for users in other countries. Whether a book is still in copyright varies from country to country, and we can't offer guidance on whether any specific use of any specific book is allowed. Please do not assume that a book's appearance in Google Book Search means it can be used in any manner anywhere in the world. Copyright infringement liability can be quite severe.

About Google Book Search

Google's mission is to organize the world's information and to make it universally accessible and useful. Google Book Search helps readers discover the world's books while helping authors and publishers reach new audiences. You can search through the full text of this book on the web at <http://books.google.com/>

Z-D

245.8

~~Alex. Agassiz~~

Library of the Museum

OF

COMPARATIVE ZOÖLOGY,

AT HARVARD COLLEGE, CAMBRIDGE, MASS.

Founded by private subscription, in 1861.



Deposited by ALEX. AGASSIZ.

No. 23,605.

May 17, 1904.

HUMAN PHYSIOLOGY.

A TREATISE
ON
HUMAN PHYSIOLOGY;

DESIGNED FOR THE USE OF
STUDENTS AND PRACTITIONERS OF MEDICINE.

BY
JOHN C. DALTON, JR., M. D.,
PROFESSOR OF PHYSIOLOGY AND MICROSCOPIC ANATOMY IN THE COLLEGE OF PHYSICIANS AND SURGEONS,
NEW YORK; MEMBER OF THE NEW YORK ACADEMY OF MEDICINE; OF THE NEW YORK
PATHOLOGICAL SOCIETY; OF THE AMERICAN ACADEMY OF ARTS AND SCIENCES,
BOSTON, MASS.; AND OF THE BIOLOGICAL DEPARTMENT OF THE
ACADEMY OF NATURAL SCIENCES OF PHILADELPHIA.

WITH TWO HUNDRED AND FIFTY-FOUR ILLUSTRATIONS.



PHILADELPHIA:
BLANCHARD AND LEA.
1859.

Entered according to the Act of Congress, in the year 1859, by
BLANCHARD AND LEA,
in the Office of the Clerk of the District Court of the United States in and for the
Eastern District of the State of Pennsylvania.

PHILADELPHIA:
COLLINS, PRINTER, 705 LODGE ALLEY.

TO MY FATHER,
JOHN C. DALTON, M. D.,

IN

HOMAGE OF HIS LONG AND SUCCESSFUL DEVOTION

TO THE

SCIENCE AND ART OF MEDICINE,

AND IN

GRATEFUL RECOLLECTION OF HIS PROFESSIONAL PRECEPTS AND EXAMPLE,

This Volume

IS RESPECTFULLY AND AFFECTIONATELY

INSCRIBED.

P R E F A C E .

THIS volume is offered to the medical profession of the United States, as a text-book for students, and also as a means of communicating, in a condensed form, such new facts and ideas in physiology, as have marked the progress of the science within a recent period. Many of these topics are of great practical importance to the medical man, as influencing, in various ways, his views on pathology and therapeutics; and they are all of interest for the physician who desires to keep pace with the annual advance of his profession, as indicating the present position and extent of one of the most progressive of the departments of medicine.

It has been the object of the author, more particularly, to present, at the same time with the conclusions which physiologists have been led to adopt on any particular subject, the experimental basis upon which those conclusions are founded; and he has endeavored, so far as possible, to establish or corroborate them by original investigation, or by a repetition of the labors of others. This is more especially the case in that part of the book (Section I.) devoted to the function of Nutrition; and as a general thing, throughout the work, any statement of experimental facts, not expressly referred to the authority of some other writer, is given by the author as the result of direct personal observation.

The illustrations for the work have been prepared with special reference to the subject-matter; and it is hoped that they will be found of such a character as materially to assist the student in comprehending the most important and intricate parts of the subject. It is more particularly in the departments of the Nervous System and Embryonic Development that simple, clear, and faithful

illustrations are indispensable for the proper understanding of the printed descriptions; the latter being often necessarily somewhat intricate, and requiring absolutely the assistance of properly arranged figures and diagrams. Of the two hundred and fifty-four illustrations in the present volume, only eleven have been borrowed from other writers, to whom they will be found duly credited in the list of woodcuts.

Of the remaining illustrations, prepared expressly for the present work, the drawings of anatomical structures, crystals, and microscopic views generally, were all taken from nature. The diagrams were arranged, for purposes of convenience, in such a manner as to illustrate known anatomical or physiological appearances, in the most compact and intelligible form.

Physiological questions which are in an altogether unsettled state, as well as purely hypothetical topics, have been purposely avoided, as not coming within the plan of this work, nor as calculated to increase its usefulness.

NEW YORK, *January 1, 1859.*

CONTENTS.

INTRODUCTION.

	PAGE
Definition of Physiology—Its mode of study—Nature of Vital Phenomena— Division of the subject	17-27

SECTION I. NUTRITION.

CHAPTER I.

PROXIMATE PRINCIPLES IN GENERAL.

Definition of Proximate Principles—Mode of their extraction—Manner in which they are associated with each other—Natural variation in their relative quantities—Three distinct classes of proximate principles	29-36
---	-------

CHAPTER II.

PROXIMATE PRINCIPLES OF THE FIRST CLASS.

Inorganic Substances—Water—Chloride of Sodium—Chloride of Potassium—Phosphate of Lime—Carbonate of Lime—Carbonate of Soda—Phosphates of Magnesia, Soda, and Potass—Inorganic proximate principles not altered in the body—Their discharge—Nature of their function	37-46
--	-------

CHAPTER III.

PROXIMATE PRINCIPLES OF THE SECOND CLASS.

STARCH—Percentage of starch in different kinds of food—Varieties of this substance—Properties and reactions of starch—Its conversion into sugar—SUGAR—Varieties of sugar—Physical and chemical properties—Proportion in different kinds of food—FATS—Varieties—Properties and reactions of fat—Its crystallization—Proportion in different kinds of food—Its condition in the body—Internal production of fat—Origin and destination of proximate principles of this class	47-62
--	-------

CHAPTER IV.

PROXIMATE PRINCIPLES OF THE THIRD CLASS.

	PAGE
General characters of organic substances—Their chemical constitution—Hygroscopic properties—Coagulation—Catalysis—Fermentation—Putrefaction—Fibrin—Albumen—Casein—Globuline—Pepsine—Pancreatine—Mucosine—Osteine—Cartilagine—Musculine—Hæmatine—Melanine—Biliverdine—Urosacine—Origin and destruction of proximate principles of this class	63-72

CHAPTER V.

OF FOOD.

Importance of inorganic substances as ingredients of food—Of saccharine and starchy substances—Of fatty matters—Insufficiency of these substances when used alone—Effects of an exclusive non-nitrogenous diet—Organic substances also insufficient by themselves—Experiments of Magendie on exclusive diet of gelatine or fibrin—Food requires to contain all classes of proximate principles—Composition of various kinds of food—Daily quantity of food required by man—Digestibility of food—Effect of cooking	73-82
--	-------

CHAPTER VI.

DIGESTION.

Nature of digestion—Digestive apparatus of fowl—Of ox—Of man—Mastication—Varieties of teeth—Effect of mastication—SALIVA—Its composition—Daily quantity produced—Its action on starch—Effect of its suppression—Function of the saliva—GASTRIC JUICE, AND STOMACH DIGESTION—Structure of gastric mucous membrane—Dr. Beaumont's experiments on St. Martin—Artificial gastric fistula—Composition and properties of gastric juice—Its action on albuminoid substances—Peristaltic action of stomach—Time required for digestion—Daily quantity of gastric juice—Influences modifying its secretion—INTESTINAL JUICES, AND THE DIGESTION OF SUGAR AND STARCH—Follicles of intestine—Properties of intestinal juice—PANCREATIC JUICE, AND THE DIGESTION OF FAT—Composition and properties of pancreatic juice—Its action on oily matters—Successive changes in intestinal digestion	83-127
--	--------

CHAPTER VII.

ABSORPTION.

Closed follicles and villi of small intestine—Peristaltic motion—Absorption by bloodvessels and lymphatics—Chyle—Lymph—Absorbent system—Lacteals and lymphatics—Absorption of fat—Its accumulation in the blood during digestion—Its final decomposition and disappearance	128-140
--	---------

CHAPTER VIII.

THE BILE.

	PAGE
Physical properties of the bile—Its composition—Biliverdine—Cholesterin—Biliary salts—Their mode of extraction—Crystallization—Glyko-cholate of soda—Tauro-cholate of soda—Biliary salts in different species of animals and in man—Tests for bile—Variations and functions of bile—Daily quantity—Time of its discharge into intestine—Its disappearance from the alimentary canal—Its reabsorption—Its ultimate decomposition	141-164

CHAPTER IX.

FORMATION OF SUGAR IN THE LIVER.

Existence of sugar in liver of all animals—Its percentage—Internal origin of liver-sugar—Its production after death—Glycogenic matter of the liver—Its properties and composition—Absorption of liver-sugar by hepatic veins—Its accumulation in the blood during digestion—Its final decomposition and disappearance	165-172
---	---------

CHAPTER X.

THE SPLEEN.

Capsule of Spleen—Variations in size of the organ—Its internal structure—Malpighian bodies of the spleen—Action of spleen on the blood—Effect of its extirpation	173-177
--	---------

CHAPTER XI.

THE BLOOD.

RED GLOBULES of the blood—Their microscopic characters—Structure and composition—Variations in size in different animals—WHITE GLOBULES of the blood—Independence of the two kinds of blood-globules—PLASMA—Its composition—Fibrin—Albumen—Fatty matters—Saline ingredients—Extractive matters—COAGULATION OF THE BLOOD—Separation of clot and serum—Influences hastening or retarding coagulation—Coagulation not a commencement of organization—Formation of buffy coat—Entire quantity of blood in body	178-196
--	---------

CHAPTER XII.

RESPIRATION.

Respiratory apparatus of aquatic and air-breathing animals—Structure of lungs in human subject—Respiratory movements of chest—Of glottis—Changes in the air during respiration—Changes in the blood—Proportions of oxygen and carbonic acid, in venous and arterial blood—Solution of gases by the blood-globules—Origin of carbonic acid in the blood—Its mode of production—Quantity of carbonic acid exhaled from the body—Variations according to age, sex, temperature, &c.—Respiration by the skin	197-217
--	---------

CHAPTER XIII.

ANIMAL HEAT.

PAGE

Standard temperature of animals—How maintained—Production of heat by Vegetables—Mode of generation of animal heat—Theory of combustion—Objections to this theory—No oxidation in vegetables during production of heat—Quantities of oxygen and carbonic acid in animals do not correspond with each other—Production of animal heat a local process—Depends on the chemical phenomena of nutrition 218-228

CHAPTER XIV.

THE CIRCULATION.

Circulatory apparatus of fish—Of reptiles—Of mammalians—Course of blood through the heart—Action of valves—Sounds of heart—Movements—Impulse—Successive pulsations—Arterial system—Movement of blood through the arteries—Arterial pulse—Rapidly of arterial circulation—The veins—Causes of movement of blood in the veins—Rapidly of venous current—Capillary circulation—Phenomena and causes of capillary circulation—Rapidly of entire circulation—Local variations in different parts 229-264

CHAPTER XV.

SECRETION.

Nature of secretion—Variations in activity—Mucus—Sebaceous matter—Perspiration—Tears—Milk—Secretion of bile—Anatomical peculiarities 265-281

CHAPTER XVI.

EXCRETION.

Nature of excretion—Excrementitious substances—Effect of their retention—Urea—Its source—Conversion into carbonate of ammonia—Daily quantity of urea—Creatine—Creatinine—Urate of soda—Urates of potass and ammonia—General characters of the urine—Its composition—Variations—Accidental ingredients of the urine—Acid and alkaline fermentations—Final decomposition of the urine 282-304

SECTION II.
NERVOUS SYSTEM.

CHAPTER I.

GENERAL CHARACTER AND FUNCTIONS OF THE NERVOUS SYSTEM.

	PAGE
Nature of the function performed by nervous system—Two kinds of nervous tissue—Fibres of white substance—Their minute structure—Division and inosculation of nerves—Gray substance—Nervous system of radiata—Of mollusca—Of articulata—Of mammalia and human subject—Structure of encephalon—Connections of its different parts	305-327

CHAPTER II.

OF NERVOUS IRRITABILITY, AND ITS MODE OF ACTION.

Irritability of muscles—How exhibited—Influences which exhaust and destroy it—Nervous irritability—How exhibited—Continues after death—Exhausted by repeated excitement—Influence of direct and inverse electrical currents—Nervous irritability distinct from muscular irritability—Nature of the nervous force—Its resemblance to electricity—Differences between the two	328-339
---	---------

CHAPTER III.

THE SPINAL CORD.

Distinct seat of sensation and motion in nervous system—Sensibility and excitability—Distinct seat of sensibility and excitability in spinal cord—Crossed action of spinal cord—Independent and associated action of motor and sensitive filaments—Reflex action of spinal cord—How manifested during disease—Influence in health on sphincters, voluntary muscles, urinary bladder, &c.	340-356
--	---------

CHAPTER IV.

THE BRAIN.

Seat of sensibility and excitability in different parts of the encephalon—Olfactory ganglia—Optic thalami—Corpora striata—Hemispheres—Remarkable cases of injury of hemispheres—Effect of their removal—Imperfect development in idiots—Aztec children—Theory of phrenology—Cerebellum—Effect of its injury or removal—Comparative development in different classes—Tubercula quadrigemina—Tuber annulare—Medulla oblongata—Three kinds of reflex action in nervous system	357-384
--	---------

CHAPTER V.

THE CRANIAL NERVES.

	PAGE
Olfactory nerves—Optic nerves—Auditory nerves—Classification of cranial nerves— MOTOR NERVES OF THE HEAD —Motor oculi communis—Patheticus—Motor externus—Small root of fifth pair—Facial nerve—Sublingual nerve—Spinal accessory— SENSITIVE NERVES OF THE HEAD —Fifth pair—Its sensibility—Effect of division—Influence on the organ of sight—Glossopharyngeal nerve—Pneumogastric—Its distribution—Influence on pharynx and œsophagus—On larynx—On lungs—On stomach and digestion	385—413

CHAPTER VI.

SYSTEM OF THE GREAT SYMPATHETIC.

Ganglia of the great sympathetic—Distribution of its nerves—Sensibility and excitability of sympathetic—Sluggish action of this nerve—Influence over organs of special sense—Elevation of temperature after division of sympathetic—Contraction of pupil following the same operation—Reflex actions taking place through the great sympathetic	414—425
---	---------

SECTION III.
REPRODUCTION.

CHAPTER I.

ON THE NATURE OF REPRODUCTION, AND THE ORIGIN OF PLANTS AND ANIMALS.

Nature and objects of the function of reproduction—Mode of its accomplishment—By generation from parents—Spontaneous generation—Mistaken instances of this mode of generation—Production of infusoria—Conditions of their development—Schultze's experiment on generation of infusoria—Production of animal and vegetable parasites—Encysted entozoa—Trichina spiralis—Tœnia—Cysticercus—Production of tœnia from cysticercus—Of cysticercus from eggs of tœnia—Plants and animals always produced by generation from parents	427—441
---	---------

CHAPTER II.

ON SEXUAL GENERATION, AND THE MODE OF ITS ACCOMPLISHMENT.

Sexual apparatus of plants—Fecundation of the germ—Its development into a new plant—Sexual apparatus of animals—Ovaries and testicles—Unisexual and bisexual species—Distinctive characters of the two sexes	442—445
--	---------

CHAPTER III.

ON THE EGG, AND THE FEMALE ORGANS OF GENERATION.

	PAGE
Size and appearance of the egg—Vitelline membrane—Vitellus—Germinative vesicle—Germinative spot—Ovaries—Graafian Follicles—Oviducts—Female generative organs of frog—Ovary and oviduct of fowl—Changes in the egg, while passing through the oviduct—Complete fowl's egg—Uterus and ovaries of the sow—Female generative apparatus of the human subject—Fallopian tubes—Body of the uterus—Cervix of the uterus	446-457

CHAPTER IV.

ON THE SPERMATIC FLUID, AND THE MALE ORGANS OF GENERATION.

The spermatozoa—Their varieties in different species—Their movement—Formation of spermatozoa in the testicles—Accessory male organs of generation—Epididymis—Vas deferens—Vesiculae seminales—Prostate—Cowper's glands—Function of spermatozoa—Physical conditions of fecundation	458-464
---	---------

CHAPTER V.

ON PERIODICAL OVULATION, AND THE FUNCTION OF MENSTRUATION.

PERIODICAL OVULATION—Pre-existence of eggs in the ovaries of all animals—Their increased development at the period of puberty—Their successive ripening and periodical discharge—Discharge of eggs independently of sexual intercourse—Rupture of Graafian follicle, and expulsion of the egg—Phenomena of oestrus—MENSTRUATION—Correspondence of menstrual periods with periods of ovulation in the lower animals—Discharge of egg during menstrual period—Conditions of its impregnation, after leaving the ovary	465-477
---	---------

CHAPTER VI.

ON THE CORPUS LUTEUM OF MENSTRUATION AND PREGNANCY.

CORPUS LUTEUM OF MENSTRUATION—Discharge of blood into the ruptured Graafian follicle—Decolorization of the clot, and hypertrophy of the membrane of the vesicle—Corpus luteum of menstruation, at the end of three weeks—Yellow coloration of convoluted wall—Corpus luteum of menstruation at the end of four weeks—Shrivelling and condensation of its tissues—Its condition at the end of nine weeks—Its final atrophy and disappearance—CORPUS LUTEUM OF PREGNANCY—Its continued development after the third week—Appearance at the end of second month—Of fourth month—At the termination of pregnancy—Its atrophy and disappearance after delivery—Distinctive characters of corpora lutea of menstruation and pregnancy	478-487
--	---------

CHAPTER VII.

ON THE DEVELOPMENT OF THE IMPREGNATED EGG.

	PAGE
Segmentation of the vitellus—Formation of blastodermic membrane.—Two layers of blastodermic membrane—Thickening of external layer—Formation of primitive trace—Dorsal plates—Abdominal plates—Closure of dorsal and abdominal plates on the median line—Formation of intestine—Of mouth and anus—Of organs of locomotion—Continued development of organs, after leaving the egg	488-497

CHAPTER VIII.

THE UMBILICAL VESICLE.

Separation of vitelline sac into two cavities—Closure of abdominal walls, and formation of umbilical vesicle in fish—Mode of its disappearance after hatching—Umbilical vesicle in human embryo—Formation and growth of pedicle—Disappearance of umbilical vesicle during embryonic life	498-500
--	---------

CHAPTER IX.

AMNION AND ALLANTOIS—DEVELOPMENT OF THE CHICK.

Necessity for accessory organs in the development of birds and quadrupeds—Formation of amniotic folds—Their union and adhesion—Growth of allantois from lower part of intestine—Its vascularity—Allantois in the egg of the fowl—Respiration of the egg—Absorption of calcareous matter from the shell—Ossification of skeleton—Fracture of egg-shell—Casting off of amnion and allantois	501-509
---	---------

CHAPTER X.

DEVELOPMENT OF THE EGG IN THE HUMAN SPECIES—FORMATION OF THE CHORION.

Conversion of allantois into chorion—Subsequent changes of the chorion—Its villositities—Formation of bloodvessels in villositities—Action of villi of chorion in providing for nutrition of fœtus—Proofs that the chorion is formed from the allantois—Partial disappearance of villositities of chorion, and changes in its external surface	510-515
--	---------

CHAPTER XI.

DEVELOPMENT OF UTERINE MUCOUS MEMBRANE—FORMATION OF THE DECIDUA.

Structure of uterine mucous membrane—Uterine tubules—Thickening of uterine mucous membrane after impregnation—Decidua vera—Entrance of egg into uterus—Decidua reflexa—Inclosure of egg by decidua reflexa—Union of chorion with decidua—Changes in the relative development of different portions of chorion and decidua	516-522
---	---------

CHAPTER XII.

THE PLAGENTA.

	PAGE
Nourishment of fœtus by maternal and foetal vessels—Arrangement of the vascular membranes in different species of animals—Membranes of foetal pig—Cotyledon of cow's uterus—Development of foetal tufts in human placenta—Development of uterine sinuses—Relation of foetal and maternal bloodvessels in the placenta—Proofs that the maternal sinuses extend through the whole thickness of the placenta—Absorption and exhalation by the placental vessels	523-531

CHAPTER XIII.

DISCHARGE OF THE OVUM, AND INVOLUTION OF THE UTERUS.

Enlargement of amniotic cavity—Contact of amnion and chorion—Amniotic fluid—Movements of fœtus—Union of decidua vera and reflexa—Expulsion of the ovum and discharge of decidual membrane—Separation of the placenta—Formation of new mucous membrane underneath the old decidua—Fatty degeneration and reconstruction of muscular walls of uterus	532-538
--	---------

CHAPTER XIV.

DEVELOPMENT OF THE EMBRYO—NERVOUS SYSTEM, ORGANS OF SENSE, SKELETON AND LIMBS.

Formation of spinal cord and cerebro-spinal axis—Three cerebral vesicles—Hemispheres—Optic thalami—Tuberoula quadrigemina—Cerebellum—Medulla oblongata—Eye—Pupillary membrane—Skeleton—Chorda dorsalis—Bodies of the vertebræ—Laminæ and ribs—Spina bifida—Anterior and posterior extremities—Tail—Integument—Hair—Vernix caseosa—Exfoliation of epidermis	539-545
--	---------

CHAPTER XV.

DEVELOPMENT OF THE ALIMENTARY CANAL AND ITS APPENDAGES.

Formation of intestine—Stomach—Duodenum—Convolutions of intestine—Large and small intestine—Caput coli and appendix vermiformis—Umbilical hernia—Formation of urinary bladder—Urachus—Vesico-rectal septum—Perineum—Liver—Secretion of bile—Gastric juice—Meconium—Glycogenic function of liver—Diabetes of fœtus—Pharynx and œsophagus—Diaphragm—Diaphragmatic hernia—Heart and pericardium—Ectopia cordis—Development of the face	546-555
---	---------

CHAPTER XVI.

DEVELOPMENT OF THE KIDNEYS, WOLFFIAN BODIES, AND INTERNAL ORGANS
OF GENERATION.

	PAGE
Wolffian bodies—Their structure—First appearance of kidneys—Growth of kidneys, and atrophy of Wolffian bodies—Testicles and ovaries—Descent of the testicles—Tunica vaginalis testis—Congenital inguinal hernia—Descent of the ovaries—Development of the uterus	556-565

CHAPTER XVII.

DEVELOPMENT OF THE CIRCULATORY APPARATUS.

First, or vitelline circulation—Area vasculosa—Sinus terminalis—Vitelline circulation of fish—Arrangement of arteries and veins in body of fœtus—Second, or placental circulation—Omphalo-mesenteric arteries and veins—Circulation of the umbilical vesicle—Of the allantois and placenta—Umbilical arteries and veins—Third, or adult circulation—Portal and pulmonary systems—Development of the arterial system—Development of the venous system—Changes in the hepatic circulation—Portal vein—Umbilical vein—Ductus venosus—Changes in the cardiac circulation—Division of heart into right and left cavities—Aorta and pulmonary artery—Ductus arteriosus—Foramen ovale and Eustachian valve—Changes in circulation at the period of birth	566-587
---	---------

CHAPTER XVIII.

DEVELOPMENT OF THE BODY AFTER BIRTH.

Condition of fœtus at birth—Gradual establishment of respiration—Inactivity of the animal functions—Preponderance of reflex actions in the nervous system—Peculiarities in the action of drugs on infant—Difference in relative size of organs, in infant and adult—Withering and separation of umbilical cord—Exfoliation of epidermis—First and second sets of teeth—Subsequent changes in osseous, muscular and tegumentary systems, and general development of the body	588-591
---	---------

LIST OF ILLUSTRATIONS,

ALL OF WHICH HAVE BEEN PREPARED FROM ORIGINAL DRAWINGS, WITH THE
EXCEPTION OF ELEVEN, CREDITED TO THEIR AUTHORITIES.

FIG.	PAGE
1. Fibula tied in a knot, after maceration in a dilute acid	43
2. Grains of potato starch	48
3. Starch grains of Bermuda arrowroot	48
4. Starch grains of wheat flour	49
5. Starch grains of Indian corn	49
6. Starch grains from wall of lateral ventricle	50
7. Stearine	55
8. Oleaginous principles of human fat	56
9. Human adipose tissue	58
10. Chyle	58
11. Globules of cow's milk	59
12. Cells of costal cartilages	59
13. Hepatic cells	60
14. Uriniferous tubules of dog	60
15. Muscular fibres of human uterus	61
16. Alimentary canal of fowl	85
17. Compound stomach of ox	From Rymer Jones 86
18. Human alimentary canal	87
19. Skull of rattlesnake	From Achille Richard 89
20. Skull of polar bear	90
21. Skull of the horse	90
22. Molar tooth of the horse	90
23. Human teeth—upper jaw	91
24. Buccal and glandular epithelium deposited from saliva	92
25. Gastric mucous membrane, viewed from above	101
26. Gastric mucous membrane, in vertical section	101
27. Mucous membrane of pig's stomach	101
28. Gastric tubules from pig's stomach, pyloric portion	102
29. Gastric tubules from pig's stomach, cardiac portion	102
30. Conservoid vegetable, growing in gastric juice	108
31. Follicles of Lieberkühn	119
32. Brunner's duodenal glands	120
33. Contents of stomach, during digestion of meat	126
34. From duodenum of dog, during digestion of meat	126
35. From middle of small intestine	127

FIG.	PAGE
36. From last quarter of small intestine	127
37. One of the closed follicles of Peyer's patches	128
38. Glandulæ agminatæ	128
39. Extremity of intestinal villus	129
40. Panizza's experiment on absorption by bloodvessels	131
41. Chyle, from commencement of thoracic duct	133
42. Lacteals, thoracic duct, &c.	134
43. Lacteals and lymphatics	136
44. Intestinal epithelium, in intervals of digestion	138
45. Intestinal epithelium, during digestion	138
46. Cholesterin	143
47. Ox-bile, crystallized	144
48. Glyko-cholate of soda from ox-bile	144
49. Glyko-cholate and tauro-cholate of soda, from ox-bile	145
50. Dog's bile, orystallized	148
51. Human bile, showing resinous matters	149
52. Crystalline and resinous biliary substances, from dog's intestine	155
53. Duodenal fistula	156
54. Human blood-globules	179
55. The same, seen out of focus	179
56. The same, seen within the focus	180
57. The same, adhering together in rows	180
58. The same, swollen by addition of water	182
59. The same, shrivelled by evaporation	182
60. Blood-globules of frog	185
61. White globules of the blood	186
62. Coagulated fibrin	188
63. Coagulated blood	191
64. Coagulated blood, after separation of clot and serum	192
65. Recent coagulum	195
66. Coagulated blood, clot buffed and cupped	195
67. Head and gills of menobranchus	198
68. Lung of frog	199
69. Human larynx, trachea, bronchi, and lungs	200
70. Single lobule of human lung	200
71. Diagram illustrating the respiratory movements	202
72. Small bronchial tube	204
73. Human larynx, with glottis closed	205
74. The same, with glottis open	205
75. Human larynx; posterior view	205
76. Circulation of fish	230
77. Circulation of reptiles	231
78. Circulation of mammals	232
79. Human heart, anterior view	233
80. Human heart, posterior view	233
81. Right auricle and ventricle, tricuspid valve open, arterial valves closed	233
82. Right auricle and ventricle, tricuspid valve closed, arterial valves open	234
83. Course of blood through the heart	235
84. Illustrating production of valvular sounds	238
85. Heart of frog, in relaxation	241

LIST OF ILLUSTRATIONS.

xxi

FIG.	PAGE
86. Heart of frog, in contraction	241
87. Simple looped fibres	241
88. Bullock's heart, showing superficial muscular fibres	242
89. Left ventricle of bullock's heart, showing deep fibres	242
90. Diagram of circular fibres of the heart	243
91. Converging fibres of the apex of the heart	243
92. Arterial circulation	248
93. Artery in pulsation	248
94. Volkmann's apparatus	251
95. The same	251
96. Vein, with valves open	253
97. Vein, with valves closed	253
98. Small artery, with capillary branches	255
99. Capillary network	256
100. Capillary circulation	257
101. Diagram of the circulation	264
102. Follicles of a compound mucous glandule	From Kölliker 268
103. Meibomian glands	From Ludovic 270
104. Perspiratory gland	From Todd and Bowman 271
105. Glandular structure of mamma	274
106. Colostrum corpuscles	275
107. Milk-globules	276
108. Division of portal vein in liver	279
109. Lobule of liver	280
110. Hepatic cells	281
111. Urea	From Lehmann (Funke's Atlas) 285
112. Creatine	From Lehmann (Funke's Atlas) 287
113. Creatinine	From Lehmann (Funke's Atlas) 288
114. Urate of soda	289
115. Uric acid	296
116. Oxalate of lime	302
117. Phosphate of magnesia and ammonia	304
118. Nervous filaments, from brain	309
119. Nervous filaments, from sciatic nerve	310
120. Division of a nerve	311
121. Inosculation of nerves	312
122. Nerve cells	312
123. Nervous system of starfish	313
124. Nervous system of aplysia	315
125. Nervous system of centipede	316
126. Cerebro-spinal system of man	319
127. Spinal cord	320
128. Brain of alligator	322
129. Brain of rabbit	323
130. Medulla oblongata of human brain	324
131. Diagram of human brain	326
132. Experiment showing irritability of muscles	329
133. Experiment showing irritability of nerve	331
134. Action of direct and inverse currents	334
135. Diagram of spinal cord and nerves	342

FIG.	PAGE
136. Spinal cord in vertical section	349
137. Experiment, showing effect of poisons on nerves	352
138. Pigeon, after removal of the hemispheres	862
139. Aztec children	366
140. Brain in situ	369
141. Transverse section of brain	369
142. Pigeon, after removal of the cerebellum	372
143. Inferior surface of brain of cod	375
144. Inferior surface of brain of fowl	375
145. Course of optic nerves in man	376
146. Facial nerve	390
147. Distribution of fifth nerve upon the face	395
148. Pneumogastric nerve	400
149. Great sympathetic	415
150. Cat, after division of sympathetic in the neck	423
151. Different kinds of infusoria	432
152. Experiment on spontaneous generation	From Schultze 434
153. <i>Trichina spiralis</i>	437
154. <i>Tænia</i>	438
155. <i>Cysticercus</i> , retracted	439
156. <i>Cysticercus</i> , unfolded	439
157. Blossom of <i>Convolvulus purpureus</i>	442
158. Single articulation of <i>Tænia crassicolis</i>	443
159. Human ovum	446
160. Human ovum, ruptured by pressure	447
161. Female generative organs of frog	449
162. Mature frogs' eggs	450
163. Female generative organs of fowl	453
164. Fowl's egg	454
165. Uterus and ovaries of the sow	455
166. Generative organs of human female	456
167. Spermatozoa	459
168. Graafian follicle	470
169. Ovary with Graafian follicle ruptured	470
170. Graafian follicle, ruptured and filled with blood	479
171. Corpus luteum, three weeks after menstruation	480
172. Corpus luteum, four weeks after menstruation	481
173. Corpus luteum, nine weeks after menstruation	481
174. Corpus luteum of pregnancy, at end of second month	484
175. Corpus luteum of pregnancy, at end of fourth month	484
176. Corpus luteum of pregnancy, at term	485
177. Segmentation of the vitellus	489
178. Impregnated egg, showing embryonic spot	492
179. Impregnated egg, showing two layers of blastodermic membrane	493
180. Impregnated egg, farther advanced	493
181. Frog's egg, at an early period	494
182. Egg of frog, in process of development	494
183. Egg of frog, farther advanced	494
184. Tadpole, fully developed	495
185. Tadpole, changing into frog	496

LIST OF ILLUSTRATIONS.

xxiii

FIG.	PAGE
186. Perfect frog	496
187. Egg of fish	498
188. Young fish, with umbilical vesicle	499
189. Human embryo, with umbilical vesicle	499
190. Fecundated egg, showing formation of amnion	502
191. Fecundated egg, showing commencement of allantois	503
192. Fecundated egg, with allantois nearly complete	503
193. Fecundated egg, with allantois fully formed	504
194. Egg of fowl, showing area vasculosa	505
195. Egg of fowl, showing allantois, amnion, &c.	506
196. Human ovum, showing formation of chorion	510
197. Human chorion	512
198. Villosity of chorion	513
199. Human ovum, at end of third month	514
200. Uterine mucous membrane	517
201. Uterine tubules	517
202. Impregnated uterus, showing formation of decidua	519
203. Impregnated uterus, showing formation of decidua reflexa	519
204. Impregnated uterus, with decidua reflexa complete	519
205. Impregnated uterus, showing union of chorion and decidua	521
206. Pregnant uterus, showing formation of placenta	522
207. Fœtal pig, with membranes	524
208. Cotyledon of cow's uterus	524
209. Fœtal tuft of human placenta	527
210. Vertical section of placenta	527
211. Human ovum, at end of first month	532
212. Human ovum, at end of third month	533
213. Gravid human uterus and contents	534
214. Muscular fibres of unimpregnated uterus	537
215. Muscular fibres of human uterus, ten days after parturition	537
216. Muscular fibres of human uterus, three weeks after parturition	538
217. Formation of cerebro-spinal axis	539
218. Formation of cerebro-spinal axis	540
219. Fœtal pig, showing brain and spinal cord	540
220. Fœtal pig, showing brain and spinal cord	541
221. Head of fœtal pig	541
222. Brain of adult pig	541
223. Formation of alimentary canal	547
224. Head of human embryo, at twenty days From Longet	553
225. Head of human embryo, at end of first month From Longet	554
226. Head of human embryo, at end of second month	554
227. Fœtal pig, showing Wolffian bodies	556
228. Fœtal pig, showing first appearance of kidneys	558
229. Internal organs of generation	558
230. Internal organs of generation	560
231. Formation of tunica vaginalis testis	561
232. Congenital inguinal hernia	562
233. Egg of fowl, showing area vasculosa	567
234. Egg of fish, showing vitelline circulation	567
235. Young embryo and its vessels	568

FIG.	PAGE
236. Embryo and its vessels, farther advanced	569
237. Arterial system, embryonic form	571
238. Arterial system, adult form	571
239. Early condition of venous system	573
240. Venous system, farther advanced	574
241. Continued development of venous system	574
242. Adult condition of venous system	575
243. Early form of hepatic circulation	576
244. Hepatic circulation, farther advanced	577
245. Hepatic circulation, during latter part of foetal life	577
246. Adult form of hepatic circulation	578
247. Foetal heart	579
248. Foetal heart	579
249. Foetal heart	579
250. Foetal heart	580
251. Heart of infant	580
252. Heart of human foetus, showing Eustachian valve	582
253. Circulation through the foetal heart	583
254. Adult circulation through the heart	586

HUMAN PHYSIOLOGY.

INTRODUCTION.

I. **PHYSIOLOGY** is the study of the phenomena presented by organized bodies, animal and vegetable.

These phenomena are different from those presented by inorganic substances. They require, for their production, the existence of peculiarly formed animal and vegetable organisms, as well as the presence of various external conditions, such as warmth, light, air, moisture, &c.

They are accordingly more complicated than the phenomena of the inorganic world, and require for their study, not only a previous acquaintance with the laws of chemistry and physics, but, in addition, a careful examination of other characters which are peculiar to them.

These peculiar phenomena, by which we so readily distinguish living organisms from inanimate substances, are called *Vital phenomena*, or the *phenomena of Life*. Physiology consequently includes the study of all these phenomena, in whatever order or species of organized body they may originate.

We find, however, upon examination, that there are certain general characters by which the vital phenomena of vegetables resemble each other, and by which they are distinguished from the vital phenomena of animals. Thus, vegetables absorb carbonic acid, and exhale oxygen; animals absorb oxygen, and exhale carbonic acid. Vegetables nourish themselves by the absorption of unorganized liquids and gases, as water, ammonia, saline solutions, &c.; animals require for their support animal or vegetable substances as food, such as meat, fruits, milk, &c. Physiology, then,

is naturally divided into two parts, viz., Vegetable Physiology, and Animal Physiology.

Again, the different groups and species of animals, while they resemble each other in their general characters, are distinguished by certain minor differences, both of structure and function, which require a special study. Thus, the physiology of fishes is not exactly the same with that of reptiles, nor the physiology of birds with that of quadrupeds. Among the warm-blooded quadrupeds, the carnivora absorb more oxygen, in proportion to the carbonic acid exhaled, than the herbivora. Among the herbivorous quadrupeds, the process of digestion is comparatively simple in the horse, while it is complicated in the ox, and other ruminating animals. There is, therefore, a special physiology for every distinct species of animal.

HUMAN PHYSIOLOGY treats of the vital phenomena of the human species. It is more practically important than the physiology of the lower animals, owing to its connection with human pathology and therapeutics. But it cannot be made the exclusive subject of our study; for the special physiology of the human body cannot be properly understood without a previous acquaintance with the vital phenomena common to all animals, and to all vegetables; besides which, there are many physiological questions that require for their solution experiments and observations, which can only be made upon the lower animals.

While the following treatise, therefore, has for its principal subject the study of Human Physiology, this will be illustrated, whenever it may be required, by what we know in regard to the vital phenomena of vegetables and of the lower animals.

II. Since Physiology is the study of the active phenomena of living bodies, it requires a previous acquaintance with their structure, and with the substances of which they are composed; that is, with their anatomy.

Anatomy, again, requires a previous acquaintance with inorganic substances; since some of these inorganic substances enter into the composition of the body. Chloride of sodium, for example, water and phosphate of lime, are component parts of the animal frame, and therefore require to be studied as such by the anatomist. Now these inorganic substances present certain active phenomena, when placed under the requisite external conditions, which are characteristic of them, and by which they may be recognized.

Thus lime, dissolved in water, if brought into contact with carbonic acid, alters its condition, and takes part in the formation of an insoluble substance, carbonate of lime, which is thrown down as a deposit. A knowledge of such chemical reactions as these is necessary to the anatomist, since it is by them that he is enabled to recognize the inorganic substances, forming a part of the animal body.

It is important to observe, however, that a knowledge of these reactions is necessary to the anatomist only in order to enable him to judge of the presence or absence of the inorganic substances to which they belong. It is the object of the anatomist to make himself acquainted with every constituent part of the body. Those parts, therefore, which cannot be recognized by their form and texture, he distinguishes by their chemical reactions. But afterward, he has no occasion to decompose them further, or to make them enter into new combinations; for he only wishes to know these substances *as they exist in the body*, and not as they may exist under other conditions.

The unorganized substances which exist in the body as component parts of its structure, such as chloride of sodium, water, phosphate of lime, &c., are called the *proximate principles* of the body. Mingled together in certain proportions, they make up the animal fluids, and associated also in a solid form, they constitute the tissues and organs, and in this way make up the entire frame.

Anatomy makes us acquainted with all these component parts of the body, both solid and fluid. It teaches us the structure of the body in a state of rest; that is, just as it would be after life had suddenly ceased, and before putrefaction had begun. On the other hand, Physiology is a description of the body in a state of activity. It shows us its movements, its growth, its reproduction, and the chemical changes which go on in its interior; and in order to comprehend these, we must know, beforehand, its entire mechanical, textural, and chemical structure.

It is evident, therefore, that the description of the *proximate principles*, or the chemical substances entering into the constitution of the body, is, strictly speaking, a part of Anatomy. But there are many reasons why this study is more conveniently pursued in connection with Physiology; for some of the proximate principles are derived directly, as we shall hereafter show, from the external world, and some are formed from the elements of the food in the process of digestion; while most of them undergo certain changes in the

interior of the body, which result in the formation of new substances; all these active phenomena belonging necessarily to the domain of Physiology.

The description of the proximate principles of animals and vegetables will therefore be introduced into the following pages.

The description of the minute structures of the body, or *Microscopic Anatomy*, is also so closely connected with some parts of Physiology as to make it convenient to speak of them together; and this will accordingly be done, whenever the nature of the subject may make it desirable.

III. The study of Physiology, like that of all the other natural sciences, is a study of *phenomena*, and of phenomena alone. The essential nature of the vital processes, and their ultimate causes, are questions which are beyond the reach of the physiologist, and cannot be determined by the means of investigation which are at his disposal.

Consequently, all efforts to solve them will only serve to mislead the investigator, and to distract his attention from the real subject of examination. Much time has been lost, for example, in discussing the probable *reason* why menstruation returns, in the human female, at the end of every four weeks. But the observation of nature, which is our only means of scientific investigation, cannot throw any light on this point, but only shows us the fact that menstruation *does* really recur at the above periods, together with the phenomena which accompany it, and the conditions under which it is hastened or retarded, and increased or diminished, in intensity, duration, &c. If we employ ourselves, consequently, in the discussion of the *reason* above mentioned, we shall only become involved in a network of hypothetical surmises, which can never lead to any definite result. Our time, therefore, will be much more profitably devoted to the study of the above phenomena, which can be learned from nature, and which constitute, afterward, a permanent acquisition.

The physiologist, accordingly, confines himself strictly to the study of the vital phenomena themselves, their characters, their frequency, their regularity or irregularity, and the conditions under which they originate.

When he has discovered that a certain phenomenon always takes place in the presence of certain conditions, he has established what is called a general principle, or a **LAW** of Physiology.

As, for example, when he has ascertained that sensation and motion occupy distinct situations in every part of the nervous system.

This "Law," however, it must be remembered, is not a discovery by itself, nor does it give him any new information, but is simply the expression, in convenient and comprehensive language, of the facts with which he was already previously acquainted. It is very dangerous, therefore, to make these laws or general principles the subjects of our study instead of the vital phenomena, or to suppose that they have any value, except as the expression of previously ascertained facts. Such a misconception would lead to bad practical results. For if we were to observe a phenomenon in discordance with a "law" or "principle," we might be led to neglect or misinterpret the phenomenon, in order to preserve the law. But this would be manifestly incorrect. For the law is not superior to the phenomenon, but, on the contrary, depends upon it, and derives its whole authority from it. Such mistakes, however, have been repeatedly made in Physiology, and have frequently retarded its advance.

IV. There is only one means by which Physiology can be studied: that is, the observation of nature. Its phenomena cannot be reasoned out by themselves, nor inferred, by logical sequence, from any original principles, nor from any other set of phenomena whatever.

In Mathematics and Philosophy, on the other hand, certain truths are taken for granted, or perceived by intuition, and the remainder afterward derived from them by a process of reasoning. But in Physiology, as in all the other natural sciences, there is no such starting point, and it is impossible to judge of the character of a phenomenon until after it has been observed. Thus, the only way to learn what action is exerted by nitric acid upon carbonate of soda is to put the two substances together and observe the changes which take place; for there is nothing in the general characters of these two substances which could guide us in anticipating the result.

Neither can we infer the truths of Physiology from those of Anatomy, nor the truths of one part of Physiology from those of another part; but all must be ascertained directly and separately by observation.

For, although one department of natural science is almost always a necessary preliminary to the study of another, yet the facts of the

latter can never be in the least degree inferred from those of the former, but must be studied by themselves.

Thus Chemistry is essential to Anatomy, because certain substances, as we have already shown, belonging to Chemistry, such as chloride of sodium, occur as constituents of the animal body. Chemistry teaches us the composition, reactions, mode of crystallization, solubility, &c., of chloride of sodium; and if we did not know these, we could not extract it, or recognize it when extracted from the body. But, however well we might know the chemistry of this substance, we could never, on that account, *infer* its presence in the body or otherwise, nor in what quantities nor in what situations it would present itself. These facts must be ascertained for themselves, by direct investigation, as a part of anatomy proper.

So, again, the structure of the body in a state of rest, or its anatomy, is to be first understood; but its active phenomena or its physiology must then be ascertained by direct observation and experiment. The most intimate knowledge of the minute structure of the muscular and nervous fibres could not teach us anything of their physiology. It is only by experiment that we ascertain one of them to be contractile, the other sensitive.

Many of the phenomena of life are chemical in their character, and it is requisite, therefore, that the physiologist know the ordinary chemical properties of the substances composing the animal frame. But no amount of previous chemical knowledge will enable him to foretell the reactions of any chemical substance in the interior of the body; because the peculiar conditions, under which it is there placed, modify these reactions, as an elevation or depression of temperature, or other external circumstance, might modify them outside the body.

We must not, therefore, attempt to deduce the chemical phenomena of physiology from any previously established facts, since these are no safe guide; but must study them by themselves, and depend for our knowledge of them upon direct observation alone.

V. By the term *Vital phenomena*, we mean those phenomena which are manifested in the living body, and which are characteristic of its functions.

Some of these phenomena are physical or mechanical in their character; as, for example, the play of the articulating surfaces upon each other, the balancing of the spinal column with its appendages, the action of the elastic ligaments. Nevertheless, these

phenomena, though strictly physical in character, are often entirely peculiar and different from those seen elsewhere, because the mechanism of their production is peculiar in its details. Thus the human voice and its modulations are produced in the larynx, in accordance with the general physical laws of sound; but the arrangement of the elastic and movable vocal chords, with the columns of air above and below, the moist and flexible mucous membrane, and the contractile muscles outside of it, are of such a special character, that the entire apparatus, as well as the sounds produced by it, is peculiar; and its action cannot be properly compared with that of any other known musical instrument.

In the same manner, the movements of the heart are so complicated and remarkable that they cannot be comprehended, even by one who is acquainted with the anatomy of the organ, without a direct examination. This is not because there is anything essentially obscure or mysterious in their nature, for they are purely mechanical in character; but because their conditions are so peculiar, owing to the tortuous course of the muscular fibres, their arrangement in interlacing layers, their attachments and relations, that their combined action produces an effect altogether peculiar, and one which is not similar to anything outside the living body.

A very large and important class of the vital phenomena are those of a chemical character. It is one of the characteristics of living bodies that a succession of chemical actions, combinations and decompositions, is constantly going on in their interior. It is one of the necessary conditions of the existence of every animal and every vegetable, that it should constantly absorb various substances from without, which undergo different chemical alterations in its interior, and are finally discharged from it under other forms. If these changes be prevented from taking place, life is immediately extinguished. Thus animals constantly absorb, on the one hand, water, oxygen, salts, albumen, oil, sugar, &c., and give up, on the other hand, to the surrounding media, carbonic acid, water, ammonia, urea, and the like; while between these two extreme points, of absorption and exhalation, there take place a multitude of different transformations which are essential to the continuance of life.

Some of these chemical actions are the same with those which are seen outside the body; but most of them are entirely peculiar, and do not take place, and cannot be made to take place, anywhere else. This, again, is not because there is anything particularly mysterious or extraordinary in their *nature*, but because the con-

ditions necessary for their accomplishment exist in the body, and do not exist elsewhere. All chemical phenomena are liable to be modified by surrounding conditions. Many reactions, for example, which will take place at a high temperature, will not take place at a low temperature, and *vice versa*. Some will take place in the light, but not in the dark; others will take place in the dark, but not in the light. If a hot concentrated solution of sulphate of soda be allowed to cool in contact with the atmosphere, it crystallizes; covered with a film of oil, it remains fluid. Because a chemical reaction, therefore, takes place under one set of conditions, we cannot be at all sure that it will also take place under others, which are different.

The chemical conditions of the living body are exceedingly complicated. In the animal solids and fluids there are many substances mingled together in varying quantities, which modify or interfere with each other's reactions. New substances are constantly entering by absorption, and old ones leaving by exhalation; while the circulating fluids are constantly passing from one part of the body to another, and coming in contact with different organs of different texture and composition. All these conditions are peculiar, and so modify the chemical actions taking place in the body, that they are unlike those met with anywhere else.

If starch and iodine be mingled together in a watery solution, they unite with each other, and strike a deep opaque blue color; but if they be mingled in the blood, no such reaction takes place, because it is prevented by the presence of certain organic substances which interfere with it.

If dead animal matter be exposed to warmth, air, and moisture, it putrefies; but if introduced into the living stomach, even after putrefaction has commenced, this process is arrested, because the fluids of the stomach cause the animal substance to undergo a peculiar transformation (digestion), after which the bloodvessels immediately remove it by absorption. There are also certain substances which make their appearance in the living body, both of animals and vegetables, and which cannot be formed elsewhere; such as fibrin, albumen, casein, pneumatic acid, the biliary salts, morphine, &c. These substances cannot be manufactured artificially, simply because the necessary conditions cannot be imitated. They require for their production the presence of a living organism.

The chemical phenomena of the living body are, therefore, not different in their nature from any other chemical phenomena; but

they are different in their conditions and in their results, and are consequently peculiar and characteristic.

Another set of vital phenomena are those which are manifested in the processes of reproduction and development. They are again entirely distinct from any phenomena which are exhibited by matter not endowed with life. An inorganic substance, even when it has a definite form, as, for example, a crystal of fluor-spar, has no particular relation to any similar form which has preceded, or any other which is to follow it. On the other hand, every animal and every vegetable owes its origin to preceding animals or vegetables of the same kind; and the manner in which this production takes place, and the different forms through which the new body successively passes in the course of its development, constitute the phenomena of reproduction. These phenomena are mostly dependent on the chemical processes of nutrition and growth, which take place in a particular direction and in a particular manner; but their results, viz., the production of a connected series of different forms, constitute a separate class of phenomena, which cannot be explained in any manner by the preceding, and require, therefore, to be studied by themselves.

Another set of vital phenomena are those which belong to the nervous system. These, like the processes of reproduction and development, depend on the chemical changes of nutrition and growth. That is to say, if the nutritive processes did not go on in a healthy manner, and keep the nervous system in a healthy condition, the peculiar phenomena which are characteristic of it could not take place. The nutritive processes are necessary conditions of the nervous phenomena. But there is no other connection between them; and the nervous phenomena themselves are distinct from all others, both in their nature and in the mode in which they are to be studied.

A troublesome confusion might arise if we were to neglect the distinction that really exists between these different sets of phenomena, and confound them together under the expectation of thereby simplifying our studies. Since this can only be done by overlooking real points of difference, its effect will merely be to introduce erroneous ideas and suggest unfounded similarities, and will therefore inevitably retard our progress instead of advancing it.

It has been sometimes maintained, for example, that all the vital phenomena, those of the nervous system included, are to be reduced to the chemical changes of nutrition, and that these again are to be

regarded as not at all different in any respect from the ordinary chemical changes taking place outside the body. This, however, is not only erroneous in theory, but conduces also to a vicious mode of study. For it draws away our attention from the phenomena themselves and their real characteristics, and leads us to deduce one set of phenomena from what we know of another; a method which we have already shown to be unsafe and pernicious.

It has also been asserted that the phenomena of the nervous system are identical with those of electricity; for no other reason than that there exist between them certain general resemblances. But when we examine the phenomena in detail, we find that, beside these general resemblances, there are many essential points of dissimilarity, which must be suppressed and kept out of sight in order to sustain the idea of the assumed identity. This assumption is consequently a forced and unnatural one, and the simplicity which it was intended to introduce into our physiological theories is imaginary and deceptive, and is attained only by sacrificing a part of those scientific truths, which are alone the real object of our study. We should avoid, therefore, making any such unfounded comparisons; for the theoretical simplicity which results from them does not compensate for the loss of essential scientific details.

VI. The study of Physiology is naturally divided into three distinct Sections:—

The first of these includes everything which relates to the NUTRITION of the body in its widest sense. It comprises the history of the proximate principles, their source, the manner of their production, the proportions in which they exist in different kinds of food and drink, the processes of digestion and absorption, and the constitution of the circulating fluids; then the physical phenomena of the circulation and the forces by which it is accomplished; the changes which the blood undergoes in different parts of the body; all the phenomena, both physical and chemical, of respiration; those of secretion and excretion, and the character and destination of the secreted and excreted fluids. All these processes have reference to a common object, viz., the preservation of the internal structure and healthy organization of the individual. With certain modifications, they take place in vegetables as well as in animals, and are consequently known by the name of the *vegetative functions*.

The Second Section, in the natural order of study, is devoted to the phenomena of the NERVOUS SYSTEM. These phenomena are

not exhibited by vegetables, but belong exclusively to animal organizations. They bring the animal body into relation with the external world, and preserve it from external dangers, through the means of sensation, movement, consciousness, and volition. They are more particularly distinguished by the name of the *animal functions*.

Lastly comes the study of the entire process of REPRODUCTION. Its phenomena, again, with certain modifications, are met with in both animals and vegetables; and might, therefore, with some propriety, be included under the head of vegetative functions. But their distinguishing peculiarity is, that they have for their object the production of new organisms, which take the place of the old and remain after they have disappeared. These phenomena do not, therefore, relate to the preservation of the individual, but to that of the species; and any study which concerns the species comes properly after we have finished everything relating to the individual.

SECTION I.

NUTRITION.

CHAPTER I.

PROXIMATE PRINCIPLES IN GENERAL.

THE study of NUTRITION begins naturally with that of the *proximate principles*, or the substances entering into the composition of the different parts of the body, and the different kinds of food. In examining the body, the anatomist finds that it is composed, first, of various parts, which are easily recognized by the eye, and which occupy distinct situations. In the case of the human body, for example, a division is easily made of the entire frame into the head, the neck, the trunk, and extremities. Each of these regions, again, is found, on examination, to contain several distinct parts, or "organs," which require to be separated from each other by dissection, and which are distinguished by their form, color, texture, and consistency. In a single limb, for example, every bone and every muscle constitutes a distinct organ. In the trunk, we have the heart, the lungs, the liver, spleen, kidneys, spinal cord, &c., each of which is also a distinct organ. When a number of organs, differing in size and form, but similar in texture, are found scattered throughout the entire frame, or a large portion of it, they form a connected set or order of parts, which is called a "system." Thus, all the muscles taken together constitute the muscular system; all the bones, the osseous system; all the arteries, the arterial system. Several entirely different organs may also be connected with each other, so that their associated actions may tend to accomplish a single object, and they then form an "apparatus." Thus the heart, arteries, capillaries, and veins, together, form the circulatory apparatus; the stomach, liver, pancreas, intestine, &c., the digestive apparatus. Every organ, again, on microscopic examination, is

seen to be made up of minute bodies, of definite size and figure, which are so small as to be invisible to the naked eye, and which, after separation from each other, cannot be further subdivided without destroying their organization. They are, therefore, called "anatomical elements." Thus, in the liver, there are hepatic cells, capillary bloodvessels, the fibres of Glisson's capsule, and the ultimate filaments of the hepatic nerves. Lastly, two or more kinds of anatomical elements, interwoven with each other in a particular manner, form a "tissue." Adipose vesicles, with capillaries and nerve tubes, form adipose tissue. White fibres and elastic fibres, with capillaries and nerve tubes, form areolar tissue. Thus the solid parts of the entire body are made up of anatomical elements, tissues, organs, systems, and apparatuses. Every organized frame, and even every apparatus, every organ, and every tissue, is made up of different parts, variously interwoven and connected with each other, and it is this character which constitutes its *organization*.

But besides the above solid forms, there are also certain fluids, which are constantly present in various parts of the body, and which, from their peculiar constitution, are termed "animal fluids." These fluids are just as much an essential part of the body as the solids. The blood and the lymph, for example, the pericardial and synovial fluids, the saliva, which always exists more or less abundantly in the ducts of the parotid gland, the bile in the biliary ducts and the gall-bladder: all these go to make up the entire body, and are quite as necessary to its structure as the muscles or the nerves. Now, if these fluids be examined, they are found to be made up of many different substances, which are mingled together in certain proportions; these proportions being constantly maintained at or about the same standard by the natural processes of nutrition. Such a fluid is termed an *organized fluid*. It is organized by virtue of the numerous ingredients which enter into its composition, and the regular proportions in which these ingredients are maintained. Thus, in the plasma of the blood, we have albumen, fibrin, water, chlorides, carbonates, phosphates, &c. In the urine, we find water, urea, urate of soda, creatine, creatinine, coloring matter, salts, &c. These substances, which are mingled together so as to make up, in each instance, by their intimate union, a homogeneous liquid, are called the **PROXIMATE PRINCIPLES** of the animal fluid.

In the solids, however, even in those parts which are apparently homogeneous, there is the same mixture of different ingredients. In the hard substance of bone, for example, there is, first, water,

which may be expelled by evaporation; second, phosphate and carbonate of lime, which may be extracted by the proper solvents; third, a peculiar animal matter, with which these calcareous salts are in union; and fourth, various other saline substances, in special proportions. In the muscular tissue, there is chloride of potassium, lactic acid, water, salts, albumen, and an animal matter termed musculine. The difference in consistency between the solids does not, therefore, indicate any radical difference in their constitution. Both solids and fluids are equally made up of proximate principles, mingled together in various proportions.

It is important to understand, however, exactly what are proximate principles, and what are not such; for since these principles are extracted from the animal solids and fluids, and separated from each other by the help of certain chemical manipulations, such as evaporation, solution, crystallization, and the like, it might be supposed that every substance which could be extracted from an organized solid or fluid, by chemical means, should be considered as a proximate principle. That, however, is not the case. A proximate principle is properly defined to be *any substance, whether simple or compound, chemically speaking, which exists, under its own form, in the animal solid or fluid*, and which can be extracted by means which do not alter or destroy its chemical properties. Phosphate of lime, for example, is a proximate principle of bone, but phosphoric acid is not so, since it does not exist as such in the bony tissue, but is produced only by the decomposition of the calcareous salt; still less phosphorus, which is obtained only by the decomposition of the phosphoric acid.

Proximate principles may, in fact, be said to exist in all solids or fluids of mixed composition, and may be extracted from them by the same means as in the case of the animal tissues or secretions. Thus, in a watery solution of sugar, we have two proximate principles, viz: first, the water, and second, the sugar. The water may be separated by evaporation and condensation, after which the sugar remains behind, in a crystalline form. These two substances have, therefore, been simply separated from each other by the process of evaporation. They have not been decomposed, nor their chemical properties altered. On the other hand, the oxygen and hydrogen of the water were not proximate principles of the original solution, and did not exist in it under their own forms, but only in a state of combination; forming, in this condition, a fluid substance (water), endowed with sensible properties entirely different from

theirs. If we wish to ascertain, accordingly, the nature and properties of a saccharine solution, it will afford us but little satisfaction to extract its ultimate chemical elements; for its nature and properties depend not so much on the presence in it of the ultimate elements, oxygen, hydrogen, and carbon, as on the particular forms of combination, viz., water and sugar, under which they are present.

It is very essential, therefore, that in extracting the proximate principles from the animal body, only such means should be adopted as will isolate the substances already existing in the tissues and fluids, without decomposing them, or altering their nature. A neglect of this rule has been productive of much injury in the pursuit of organic chemistry; for chemists, in subjecting the animal tissues to the action of acids and alkalies, of prolonged boiling, or of too intense heat, have often obtained, at the end of the analysis, many substances which were erroneously described as proximate principles, while they were only the remains of an altered and disorganized material. Thus, the fibrous tissues, if boiled steadily for thirty-six hours, dissolve, for the most part, at the end of that time, in the boiling water; and on cooling the whole solution solidifies into a homogeneous, jelly-like substance, which has received the name of *gelatine*. But this *gelatine* does not really exist in the body as a proximate principle, since the fibrous tissue which produces it is not at first soluble, even in boiling water, and its ingredients become altered and converted into a gelatinous matter only by prolonged ebullition. So, again, an animal substance containing acetates or lactates of soda or lime will, upon incineration in the open air, yield carbonates of the same bases, the organic acid having been destroyed, and replaced by carbonic acid; or sulphur and phosphorus, in the animal tissue, may be converted by the same means into sulphuric and phosphoric acids, which, decomposing the alkaline carbonates, become sulphates and phosphates. In either case, the analysis of the tissues, so conducted, will be a deceptive one, and useless for all anatomical and physiological purposes, because its real ingredients have been decomposed, and replaced by others, in the process of manipulation.

It is in this way that different chemists, operating upon the same animal solid or fluid, by following different plans of analysis, have obtained different results; enumerating as ingredients of the body many artificially formed substances, which are not, in reality, proximate principles, thereby introducing much confusion into physiological chemistry.

It is to be kept constantly in view, in the examination of an animal tissue or fluid, that the object of the operation is simply *the separation of its ingredients from each other*, and not their decomposition or ultimate analysis. Only the simplest forms of chemical manipulation should, therefore, be employed. The substance to be examined should first be subjected to evaporation, in order to extract and estimate its water. This evaporation must be conducted at a heat not above 212° F., since a higher temperature would destroy or alter some of the animal ingredients. Then, from the dried residue, chloride of sodium, alkaline sulphates, carbonates, and phosphates may be extracted with water. Coloring matters may be separated by alcohol. Oils may be dissolved out by ether, &c. &c. When a chemical decomposition is unavoidable, it must be kept in sight and afterward corrected. Thus the glyko-cholate of soda of the bile is separated from certain other ingredients by precipitating it with acetate of lead, forming glyko-cholate of lead; but this is afterward decomposed, in its turn, by carbonate of soda, reproducing the original glyko-cholate of soda. Sometimes it is impossible to extract a proximate principle in an entirely unaltered form. Thus the fibrin of the blood can be separated only by allowing it to coagulate; and once coagulated, it is permanently altered, and can no longer present all its original characters of fluidity, &c., as it existed beforehand in the blood. In such instances as this, we can only make allowance for an unavoidable difficulty, and be careful that the substance suffers no further alteration. By bearing in mind the above considerations, we may form a tolerably correct estimate of the nature and quantity of all of the proximate principles existing in the substance under examination.

The manner in which the proximate principles are associated together, so as to form the animal tissues, is deserving of notice. In every animal solid and fluid, there is a considerable number of proximate principles, which are present in certain proportions, and which are so united with each other that the mixture presents a homogeneous appearance. But this union is of a complicated character; and the presence of each ingredient depends, to a certain extent, upon that of the others. Some of them, such as the alkaline carbonates and phosphates, are in solution directly in the water. Some, which are insoluble in water, are held in solution by the presence of other soluble substances. Thus, phosphate of lime is held in solution in the urine by the bi-phosphate of soda. In the blood, it is dissolved by the albumen, which is itself fluid by

union with the water. The same substance may be fluid in one part of the body, and solid in another part. Thus in the blood and secretions the water is fluid, and holds in solution other substances, both animal and mineral, while in the bones and cartilages it is solid—not crystallized, as in the case of ice or of saline substances which contain water of crystallization, but amorphous and solid, by the fact of its intimate union with the animal and saline ingredients, which are abundant in quantity, and which are themselves present in the solid form. Again, the phosphate of lime in the blood is fluid by solution in the albumen; but in the bones it forms a solid substance with the animal matter of the osseous tissue; and yet the union of the two is as intimate and homogeneous in the bones as in the blood. A proximate principle, therefore, never exists alone in any part of the body, but is always intimately associated with a number of others by a kind of homogeneous mixture or solution.

Every animal tissue and fluid contains a number of proximate principles which are present, as we have already mentioned, in certain characteristic proportions. Thus, water is present in very large quantity in the perspiration and the saliva, but in very small quantity in the bones and teeth. Chloride of sodium is comparatively abundant in the blood and deficient in the muscles. On the other hand, chloride of potassium is more abundant in the muscles, less so in the blood. But these proportions, it is important to observe, are nowhere absolute or invariable. There is a great difference in this respect between the chemical composition of an inorganic substance and the anatomical constitution of an animal fluid. The former is always constant and definite; the latter is always subject to certain variations. Thus, water is always composed of exactly the same relative quantities of oxygen and hydrogen; and if these proportions be altered in the least, it thereby ceases to be water, and is converted into some other substance. But in the urine, the proportions of water, urea, urate of soda, phosphates, &c., vary within certain limits in different individuals, and even in the same individual, from one hour to another. This variation, which is almost constantly taking place, within the limits of health, is characteristic of all the animal solids and fluids; for they are composed of different ingredients which are supplied by absorption or formed in the interior, and which are constantly given up again, under the same or different forms, to the surrounding media by the unceasing activity of the vital processes. Every variation, then, in

the general condition of the body, as a whole, is accompanied by a corresponding variation, more or less pronounced, in the constitution of its different parts. This constitution is consequently of a very different character from the chemical constitution of an oxide or a salt. Whenever, therefore, we meet with the quantitative analysis of an animal fluid, in which the relative quantity of its different ingredients is represented in numbers, we must understand that such an analysis is always approximative, and not absolute.

The proximate principles are naturally divided into three different classes.

The first of these classes comprises all the proximate principles which are purely INORGANIC in their nature. These principles are derived mostly from the exterior. They are found everywhere, in unorganized as well as in organized bodies; and they present themselves under the same forms and with the same properties in the interior of the animal frame as elsewhere. They are crystallizable, and have a definite chemical composition. They comprise such substances as water, chloride of sodium, carbonate and phosphate of lime, &c.

The second class of proximate principles is known as CRYSTALLIZABLE SUBSTANCES OF ORGANIC ORIGIN. This is the name given to them by Robin and Verdeil,¹ whose classification of the proximate principles is the best which has yet been offered. They are crystallizable, as their name indicates, and have a definite chemical composition. They are said to be of "organic origin," because they first make their appearance in the interior of organized bodies, and are not found in external nature as the ingredients of inorganic substances. Such are the different kinds of sugar, oil, and starch.

The third class comprises a very extensive and important order of proximate principles, which go by the name of the ORGANIC SUBSTANCES proper. They are sometimes known as "albuminoid" substances or "protein compounds." The name organic substances is given to them in consequence of the striking difference which exists between them and all the other ingredients of the body. The substances of the second class differ from those of the first by their

¹ *Chimie Anatomique et Physiologique.* Paris, 1853.

exclusively organic origin, but they resemble the latter in their crystallizability and their definite chemical composition; in consequence of which their chemical investigation may be pursued in nearly the same manner, and their chemical changes expressed in nearly the same terms. But the proximate principles of the third class are in every respect peculiar. They have an exclusively organic origin; not being found except as ingredients of living or recently dead animals or vegetables. They have not a definite chemical composition, and are consequently not crystallizable; and the forms which they present, and the chemical changes which they undergo in the body, are such as cannot be expressed by ordinary chemical phraseology. This class includes such substances as albumen, fibrin, casein, &c.

CHAPTER II.

PROXIMATE PRINCIPLES OF THE FIRST CLASS.

THE proximate principles of the first class, or those of an *inorganic* nature, are very numerous. Their most prominent characters have already been stated. They are all crystallizable, and have a definite chemical composition. They are met with extensively in the inorganic world, and form a large part of the crust of the earth. They occur abundantly in the different kinds of food and drink; and are necessary ingredients of the food, since they are necessary ingredients of the animal frame. Some of them are found universally in all parts of the body, others are met with only in particular regions; but there are hardly any which are not present at the same time in more than one animal solid or fluid. The following are the most prominent of them, arranged in the order of their respective importance.

1. WATER.—Water is universally present in all the tissues and fluids of the body. It is abundant in the blood and secretions, where its presence is indispensable in order to give them the fluidity which is necessary to the performance of their functions; for it is by the blood and secretions that new substances are introduced into the body, and old ingredients discharged. And it is a necessary condition both of the introduction and discharge of substances naturally solid, that they assume, for the time being, a fluid form; water is therefore an essential ingredient of the fluids, for it holds their solid materials in solution, and enables them to pass and repass through the animal frame.

But water is an ingredient also of the solids. For if we take a muscle or a cartilage, and expose it to a gentle heat in dry air, it loses water by evaporation, diminishes in size and weight, and becomes dense and stiff. Even the bones and teeth lose water by evaporation in this way, though in smaller quantity. In all these solid and semi-solid tissues, the water which they contain is useful

by giving them the special consistency which is characteristic of them, and which would be lost without it. Thus a tendon, in its natural condition, is white, glistening, and opaque; and though very strong, perfectly flexible. If its water be expelled by evaporation it becomes yellowish in color, shrivelled, semi-transparent, inflexible, and totally unfit for performing its mechanical functions. The same thing is true of the skin, muscles, cartilages, &c.

The following is a list, compiled by Robin and Verdeil from various observers, showing the proportion of water per thousand parts, in different solids and fluids:—

QUANTITY OF WATER IN 1,000 PARTS IN			
Epidermis	37	Bile	880
Teeth	100	Milk	887
Bones	130	Pancreatic juice	900
Cartilage	550	Urine	936
Muscles	750	Lymph	960
Ligaments	768	Gastric juice	975
Brain	789	Perspiration	986
Blood	795	Saliva	995
Synovial fluid	805		

According to the best calculations, water constitutes, in the human subject, between two-thirds and three-quarters of the entire weight of the body.

The water which thus forms a part of the animal frame is derived from without. It is taken in the different kinds of drink, and also forms an abundant ingredient in the various articles of food. For no articles of food are taken in an absolutely dry state, but all contain a larger or smaller quantity of water, which may readily be expelled by evaporation. The quantity of water, therefore, which is daily taken into the system, cannot be ascertained in any case by simply measuring the quantity of drink, but its proportion in the solid food, taken at the same time, must also be determined by experiment, and this ascertained quantity added to that which is taken in with the fluids. The entire quantity of water so introduced during twenty-four hours varies according to the researches of M. Barral¹ from $3\frac{3}{4}$ to $4\frac{1}{4}$ pounds.

After forming a part of the animal solids and fluids, and taking part in the various physical and chemical processes of the body, the water is again discharged; for its presence in the body, like that of all the other proximate principles, is not permanent, but only

¹ In Robin and Verdeil, vol. ii. p. 139.

temporary. After being taken in with the food and drink, it is associated with other principles in the fluids and solids, passing from the intestine to the blood and from the blood to the tissues and secretions. It afterwards makes its exit from the body, from which it is discharged by four different passages, viz., in a liquid form with the urine and the feces, and in a gaseous form with the breath and the perspiration. Of all the water which is expelled in this way, about 48 per cent. is discharged with the urine and feces,¹ and about 52 per cent. by the lungs and skin. This estimate, however, is an average, calculated from the observations of different authors upon different individuals. The absolute and relative amount of water discharged, both in a liquid and gaseous form, varies according to circumstances. There is particularly a compensating action in this respect between the kidneys and the skin, so that when the cutaneous perspiration is very abundant the urine is less so, and *vice versa*. The quantity of water exhaled from the lungs varies also with the state of the pulmonary circulation, and with the temperature and dryness of the atmosphere. The water is not discharged at any time in a state of purity, but is mingled in the urine and feces with saline substances which it holds in solution, and in the cutaneous and pulmonary exhalations with animal vapors and odoriferous substances of various kinds. In the perspiration it is also mingled with saline substances, which it leaves behind on evaporation.

2. CHLORIDE OF SODIUM.—This substance is found, like water, throughout the different tissues and fluids of the body. The only exception to this is perhaps the enamel of the teeth, where it has not yet been discovered. Its presence is important in the body, as regulating the phenomena of endosmosis and exosmosis in different parts of the frame. For we know that a solution of common salt passes through animal membranes much less readily than pure water; and tissues which have been desiccated will absorb pure water more abundantly than a saline solution. It must not be supposed, however, that the presence or absence of chloride of sodium, or its varying quantity in the animal fluids, is the only condition which regulates their transudation through the animal membranes. The manner in which endosmosis and exosmosis take place in the animal frame depends upon the relative quantity of all the ingre-

¹ Op. cit., vol. ii. pp. 143 and 145.

dients of the fluids, as well as on the constitution of the solids themselves; and the chloride of sodium, as one ingredient among many, influences these phenomena to a great extent, though it does not regulate them exclusively.

It exerts also an important influence on the solution of various other ingredients, with which it is associated. Thus, in the blood it increases the solubility of the albumen, and perhaps also of the earthy phosphates. The blood-globules, again, which become disintegrated and dissolved in a solution of pure albumen, are maintained in a state of integrity by the presence of a small quantity of chloride of sodium.

It exists in the following proportions in several of the solids and fluids:—

QUANTITY OF CHLORIDE OF SODIUM IN 1,000 PARTS IN THE			
Muscles	2	Bile	3.5
Bones	2.5	Blood	4.5
Milk	1	Mucus	6
Saliva	1.5	Aqueous humor	11
Urine	3	Vitreous humor	14

In the blood it is rather more abundant than all the other saline ingredients taken together.

Since chloride of sodium is so universally present in all parts of the body, it is an important ingredient also of the food. It occurs, of course, in all animal food, in the quantities in which it naturally exists in the corresponding tissues; and in vegetable food also, though in smaller amount. Its proportion in muscular flesh, however, is much less than in the blood and other fluids. Consequently, it is not supplied in sufficient quantity as an ingredient of animal and vegetable food, but is taken also by itself as a condiment. There is no other substance so universally used by all races and conditions of men, as an addition to the food, as chloride of sodium. This custom does not simply depend on a fancy for gratifying the palate, but is based upon an instinctive desire for a substance which is necessary to the proper constitution of the tissues and fluids. Even the herbivorous animals are greedy of it, and if freely supplied with it, are kept in a much better condition than when deprived of its use.

The importance of chloride of sodium in this respect has been well demonstrated by Boussingault, in his experiments on the fattening of animals. These observations were made upon six

¹ Robin and Verdeil.

bullocks, selected, as nearly as possible, of the same age and vigor, and subjected to comparative experiment. They were all supplied with an abundance of nutritious food; but three of them (lot No. 1) received also a little over 500 grains of salt each per day. The remaining three (lot No. 2) received no salt, but in other respects were treated like the first. The result of these experiments is given by Boussingault as follows:—¹

“Though salt administered with the food has but little effect in increasing the size of the animal, it appears to exert a favorable influence upon his qualities and general aspect. Until the end of March (the experiment began in October) the two lots experimented on did not present any marked difference in their appearance; but in the course of the following April, this difference became quite manifest, even to an unpractised eye. The lot No. 2 had then been without salt for six months. In the animals of both lots the skin had a fine and substantial texture, easily stretched and separated from the ribs; but the hair, which was tarnished and disordered in the bullocks of the second lot, was smooth and glistening in those of the first. As the experiment went on, these characters became more marked; and at the beginning of October the animals of lot No. 2, after going without salt for an entire year, presented a rough and tangled hide, with patches here and there where the skin was entirely uncovered. The bullocks of lot No. 1 retained, on the contrary, the ordinary aspect of stall-fed animals. Their vivacity and their frequent attempts at mounting contrasted strongly with the dull and unexcitable aspect presented by the others. No doubt, the first lot would have commanded a higher price in the market than the second.”

Chloride of sodium acts also in a favorable manner by exciting the digestive fluids, and assisting in this way the solution of the food. For food which is tasteless, however nutritious it may be in other respects, is taken with reluctance and digested with difficulty; while the attractive flavor which is developed by cooking and by the addition of salt and other condiments in proper proportion excites the secretion of the saliva and gastric juice, and facilitates consequently the whole process of digestion. The chloride of sodium is then taken up by absorption from the intestine, and is deposited in various quantities in different parts of the body.

It is discharged with the urine, mucus, cutaneous perspiration,

¹ *Chimie Agricole*, p. 271. Paris, 1854.

&c., in solution in the water of these fluids. According to the estimates of M. Barral,¹ a small quantity of chloride of sodium disappears in the body; since he finds by accurate comparison that all the salt introduced with the food is not to be found in the excreted fluids, but that about one-fifth of it remains unaccounted for. This portion is supposed to undergo a double decomposition in the blood with phosphate of potass, forming chloride of potassium and phosphate of soda. By far the greater part of the chloride of sodium, however, escapes under its own form with the secretions.

3. CHLORIDE OF POTASSIUM.—This substance is found in the muscles, the blood, the milk, the urine, and various other fluids and tissues of the body. It is not so universally present as chloride of sodium, and not so important as a proximate principle. In some parts of the body it is more abundant than the latter salt, in others less so. Thus, in the blood there is more chloride of sodium than chloride of potassium, but in the muscles there is more chloride of potassium than chloride of sodium. This substance is always in a fluid form, by its ready solubility in water, and is easily separated by lixiviation. It is introduced mostly with the food, but is probably formed partly in the interior of the body from chloride of sodium by double decomposition, as already mentioned. It is discharged with the mucus, the saliva, and the urine.

4. PHOSPHATE OF LIME.—This is perhaps the most important of the mineral ingredients of the body next to chloride of sodium. It is met with universally, in every tissue and every fluid. Its quantity, however, varies very much in different parts, as will be seen by the following list:—

QUANTITY OF PHOSPHATE OF LIME IN 1,000 PARTS IN THE			
Enamel of the teeth	885	Muscles	2.5
Dentine	643	Blood	0.3
Bones	550	Gastric juice	0.4
Cartilages	40		

It occurs also under different physical conditions. In the bones, teeth, and cartilages it is solid, and gives to these tissues the resistance and solidity which are characteristic of them. The calcareous salt is not, however, in these instances, simply deposited mechanically in the substance of the bone or cartilage as a granular powder, but is intimately united with the animal matter of the tissues, like

¹ In Robin and Verdell, *op. cit.*, vol. ii. p. 193.

a coloring matter in colored glass, so as to present a more or less homogeneous appearance. It can, however, be readily dissolved out by maceration in dilute muriatic acid, leaving behind the animal substance, which still retains the original form of the bone or cartilage. It is not, therefore, united with the animal matter so as to lose its identity and form a new chemical substance, as where an acid combines with an alkali to form a salt, but in the same manner as salt unites with water in a saline solution, both substances retaining their original character and composition, but so intimately associated that they cannot be separated by mechanical means.

In the blood, phosphate of lime is in a liquid form, notwithstanding its insolubility in water and in alkaline fluids, being held in solution by the albuminous matters of the circulating fluid. In the urine, it is retained in solution by the bi-phosphate of soda.

In all the solid tissues it is useful by giving to them their proper consistence and solidity. For example, in the enamel of the teeth, the hardest tissue of the body, it predominates very much over the animal matter, and is present in greater abundance there than in any other part of the frame. In the dentine, a softer tissue, it is in somewhat smaller quantity, and in the bones smaller still; though in the bones it continues to form more than one-half the entire mass of the osseous substance. The importance of phosphate of lime in communicating to bones their natural stiffness and consistency may be readily shown by the alteration which they suffer from its removal. If a long bone be macerated in dilute muriatic acid, the earthy salt, as already mentioned, is entirely dissolved out, when the bone loses its rigidity, and may be bent or twisted in any direction without breaking. (Fig. 1.)

Whenever the nutrition of the bone during life is interfered with from any pathological cause, so that its phosphate of lime becomes deficient in amount, a softening of the osseous tissue is the consequence, by which the bones yield to external pressure, and become more or less distorted. (Osteomalakia.)

After forming, for a time, a part of the tissues and fluids, the

Fig. 1.



FIBULA TIED IN A KNOT, after maceration in a dilute acid. (From a specimen in the museum of the College of Physicians and Surgeons.)

phosphate of lime is discharged from the body by the urine, the perspiration, mucus, &c. Much the larger portion is discharged by the urine. A small quantity also occurs in the feces, but that is probably only the superfluous residue of what is taken in with the food.

5. CARBONATE OF LIME.—Carbonate of lime is to be found in the bones, and sometimes in the urine. The concretions of the internal ear are almost entirely formed of it. It very probably occurs also in the blood, teeth, cartilages, and sebaceous matter; but its presence here is not quite certain, since it may have been produced from the lactate, or other organic combination, by the process of incineration. In the bones, it is in much smaller quantity than the phosphate. Its solubility in the blood and the urine is accounted for by the presence of free carbonic acid, and also of chloride of potassium, both of which substances exert a soluble action on carbonate of lime.

6. CARBONATE OF SODA.—This substance exists in the bones, blood, saliva, lymph, and urine. As it is readily soluble in water, it naturally assumes the liquid form in the animal fluids. It is important principally as giving to the blood its alkalescent reaction, by which the solution of the albumen is facilitated, and various other chemico-physiological processes in the blood accomplished. The alkalescence of the blood is, in fact, necessary to life; for it is found that, in the living animal, if a mineral acid be gradually injected into the blood, so dilute as not to coagulate the albumen, death takes place before its alkaline reaction has been completely neutralized.¹

The carbonate of soda of the blood is partly introduced as such with the food; but the greater part of it is formed within the body by the decomposition of other salts, introduced with certain fruits and vegetables. These fruits and vegetables, such as apples, cherries, grapes, potatoes, &c., contain malates, tartrates, and citrates of soda and potass. Now, it has been often noticed that, after the use of acescent fruits and vegetables containing the above salts, the urine becomes alkaline in reaction from the presence of the alkaline carbonates. Lehmann² found, by experiments upon his own person, that, within thirteen minutes after taking half an ounce

¹ Cl. Bernard. Lectures on the Blood; reported by W. F. Atlee, M. D. Philadelphia, 1854, p. 31.

² Physiological Chemistry. Philadelphia ed., vol. i. p. 97.

of lactate of soda, the urine had an alkaline reaction. He also observed that, if a solution of lactate of soda were injected into the jugular vein of a dog, the urine became alkaline at the end of five, or, at the latest, of twelve minutes. The conversion of these salts into carbonates takes place, therefore, not in the intestine but in the blood. The same observer¹ found that, in many persons living on a mixed diet, the urine became alkaline in two or three hours after swallowing ten grains of acetate of soda. These salts, therefore, on being introduced into the animal body, are decomposed. Their organic acid is destroyed and replaced by carbonic acid; and they are then discharged under the form of carbonates of soda and potass.

7. CARBONATE OF POTASS.—This substance occurs in very nearly the same situations as the last. In the blood, however, it is in smaller quantity. It is mostly produced, as above stated, by the decomposition of the malate, tartrate, and citrate, in the same manner as the carbonate of soda. Its function is also the same as that of the soda salt, and it is discharged in the same manner from the body.

8. PHOSPHATES OF MAGNESIA, SODA, AND POTASS.—All these substances exist universally in all the solids and fluids of the body, but in very small quantity. The phosphates of soda and potass are easily dissolved in the fluids, owing to their ready solubility in water. The phosphate of magnesia is held in solution in the blood by the alkaline chlorides and phosphates; in the urine, by the acid phosphate of soda.

A peculiar relation exists between the alkaline phosphates and carbonates in different classes of animals. For while the fluids of carnivorous animals contain a preponderance of phosphates, those of the herbivora contain a preponderance of the carbonates: a peculiarity readily understood when we recollect that muscular flesh and the animal tissues generally are comparatively abundant in phosphates; while vegetable substances abound in salts of the organic acids, which give rise, as already described, by decomposition in the blood, to the alkaline carbonates.

The proximate principles included in the above list resemble

¹ *Physiological Chemistry*, vol. ii. p. 130.

each other not only in their inorganic origin, their crystallizability, and their definite chemical composition, but also in the part which they take in the constitution of the animal frame. They are distinguished in this respect, first, by being derived entirely from without. There are a few exceptions to this rule; as, for example, in the case of the alkaline carbonates, which partly originate in the body from the decomposition of malates, tartrates, &c. These, however, are only exceptions; and in general, the proximate principles belonging to the first class are introduced with the food, and taken up by the animal tissues in precisely the same form under which they occur in external nature. The carbonate of lime in the bones, the chloride of sodium in the blood and tissues, are the same substances which are met with in the calcareous rocks, and in solution in sea water. They do not suffer any chemical alteration in becoming constituent parts of the animal frame.

They are equally exempt, as a general rule, from any alteration while they remain in the body, and during their passage through it. The exceptions to this rule are very few; as, for example, where a small part of the chloride of sodium suffers double decomposition with phosphate of potass, giving rise to chloride of potassium and phosphate of soda; or where the phosphate of soda itself gives up a part of its base to an organic acid (uric), and is converted in this way into a bi-phosphate of soda.

Nearly the whole of these substances, finally, are taken up unchanged from the tissues, and discharged unchanged with the excretions. Thus we find the phosphate of lime and the chloride of sodium, which were taken in with the food, discharged again under the same form in the urine. They do not, therefore, for the most part, participate directly in the chemical changes going on in the body; but only serve by their presence to enable those changes to be accomplished in the other ingredients of the animal frame, which are necessary to the process of nutrition.

CHAPTER III.

PROXIMATE PRINCIPLES OF THE SECOND CLASS.

THE proximate principles belonging to the second class are divided into three principal groups, viz.: starch, sugar, and oil. They are distinguished, in the first place, by their organic origin. Unlike the principles of the first class, they do not exist in external nature, but are only found as ingredients of organized bodies. They exist both in animals and in vegetables, though in somewhat different proportions. All the substances belonging to this class have a definite chemical composition; and are further distinguished by the fact that they are composed of oxygen, hydrogen, and carbon alone, without nitrogen, whence they are sometimes called the "non-nitrogenous" substances.

1. STARCH ($C_{12}H_{10}O_{10}$). The first of these substances seems to form an exception to the general rule in a very important particular, viz., that it is not crystallizable. Still, since it so closely resembles the rest in all its general properties, and since it is easily convertible into sugar, which is itself crystallizable, it is naturally included in the second class of proximate principles. Though not crystallizable, furthermore, it still does assume a distinct form, by which it differs from substances that are altogether amorphous.

Starch occurs in some part or other of almost all the flowering plants. It is very abundant in corn, wheat, rye, oats, and rice, in the parenchyma of the potato, in peas and beans, and in most vegetable substances used as food. It constitutes almost entirely the different preparations known as sago, tapioca, arrowroot, &c., which are nothing more than varieties of starch, extracted from different species of plants.

The following is a list showing the percentage of starch occurring in different kinds of food:—¹

¹ Pereira on Food and Diet, p. 39. New York, 1843.

QUANTITY OF STARCH IN 100 PARTS IN					
Rice	85.07	Wheat flour	56.50		
Maize	80.92	Ice-land moss	44.60		
Barley meal	67.18	Kidney bean	35.94		
Rye meal	61.07	Peas	32.45		
Oat meal	59.00	Potato	15.70		

When purified from foreign substances, starch is a white, light powder, which gives rise to a peculiar crackling sensation when rubbed between the fingers.

It is not amorphous, as we have already stated, but is composed of solid granules, which, while they have a general resemblance to each other, differ somewhat in various particulars. The starch grains of the potato (Fig. 2), vary considerably in size. The smallest have a diameter of $\frac{1}{1000}$, the largest $\frac{1}{100}$ of an inch. They are irregularly pear-shaped in form, and are marked by concentric laminae, as if the matter of which

Fig. 2.

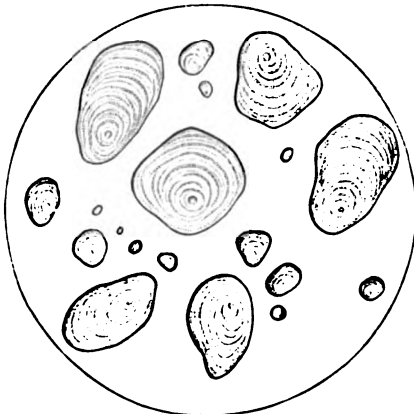

GRAINS OF POTATO STARCH.

they are composed had been deposited in successive layers. At one point on the surface of every starch grain, there is a minute pore or depression, called the *hilus*, around which the circular markings are arranged in a concentric form.

Fig. 3.

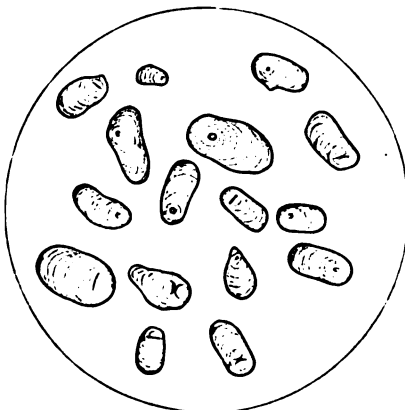

STARCH GRAINS OF BERMUDA ARROWROOT.

The starch granules of arrowroot (Fig. 3) are generally smaller, and more uniform in size than those of the potato. They vary from $\frac{2}{1000}$ to $\frac{1}{100}$ of an inch in diameter. They are elongated and cylindrical in form, and the concentric markings are less distinct than in the preceding variety. The hilus

has here sometimes the form of a circular pore, and sometimes that of a transverse fissure or slit.

The grains of wheat starch (Fig. 4) are still smaller than those of arrowroot. They vary from $\frac{1}{10000}$ to $\frac{7}{1000}$ of an inch in diameter. They are nearly circular in form, with a round or transverse hilus, but without any distinct appearance of lamination. Many of them are flattened or compressed laterally, so that they present a broad surface in one position, and a narrow edge when viewed in the opposite direction.

The starch grains of Indian corn (Fig. 5), are of nearly the same size with those of wheat flour. They are somewhat more irregular and angular in shape; and are often marked with crossed or radiating lines, as if from partial fracture.

Starch is also an ingredient of the animal body. It was first observed by Purkinje, and afterward by Kölliker,¹ that certain bodies are to be found in the interior of the brain, about the lateral ventricles, in the fornix, septum lucidum, and other parts which present a certain resemblance to starch grains, and which have therefore been called "corpora amylacea." Subsequently Virchow² corroborated the above observations, and ascertained the corpora amylacea to be

Fig. 4.

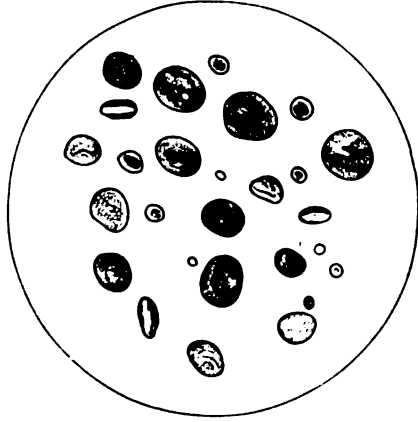

STARCH GRAINS OF WHEAT FLOUR.

Fig. 5.

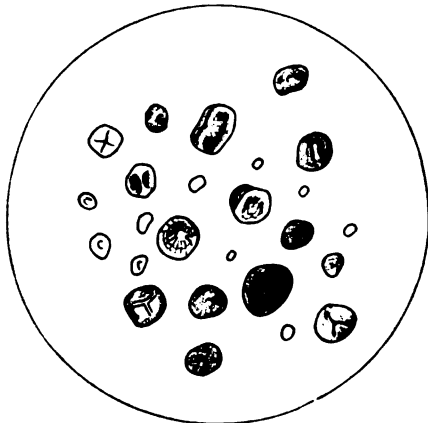

STARCH GRAINS OF INDIAN CORN.

¹ Handbuch der Gewebelehre, Leipzig, 1852, p. 311.

² In American Journal Med. Sci., April, 1854, p. 466.

really substances of a starchy nature; since they exhibit the usual chemical reactions of vegetable starch.

The starch granules of the human brain (Fig. 6), are transparent and colorless, like those from plants. They refract the light strongly, and vary in size from $\frac{1}{1000}$ to $\frac{1}{1500}$ of an inch. Their average is $\frac{1}{1300}$ of an inch. They are sometimes rounded or oval, and sometimes angular in shape. They resemble considerably in appearance the starch granules of Indian corn. The largest of them present a very faint concentric lamination, but the greater number are destitute of any such appearance. They have

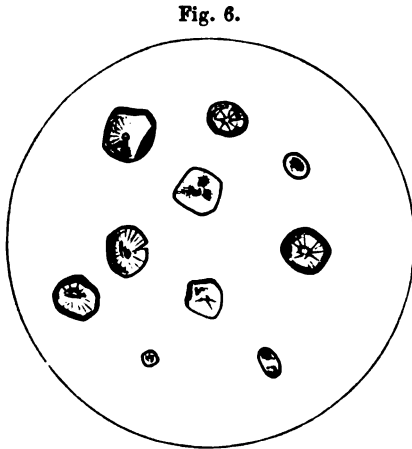

nearly always a distinct hilus, which is sometimes circular and sometimes slit-shaped. They are also often marked with delicate radiating lines and shadows. On the addition of iodine, they become colored, first purple, afterward of a deep blue. They are less firm in consistency than vegetable starch grains, and can be more readily disintegrated by pressing or rubbing them upon the glass.

Starch, derived from all these different sources, has, so far as known, the same chemical composition, and may be recognized by the same tests. It is insoluble in cold water, but in boiling water its granules first swell, become gelatinous and opaline, then fuse together, and finally liquefy altogether, provided a sufficient quantity of water be present. After that, they cannot be made to resume their original form, but on cooling and drying merely solidify into a homogeneous mass or paste, more or less consistent, according to the quantity of water which remains in union with it. The starch is then said to be amorphous or "hydrated." By this process it is not essentially altered in its chemical properties, but only in its physical condition. Whether in granules, or in solution, or in an amorphous and hydrated state, it strikes a deep blue color on the addition of free iodine.

Starch may be converted into sugar by three different methods. First, by boiling with a dilute acid. If starch be boiled with dilute

nitric, sulphuric, or muriatic acid during thirty-six hours, it first changes its opalescent appearance, and becomes colorless and transparent; losing at the same time its power of striking a blue color with iodine. After a time, it begins to acquire a sweet taste, and is finally altogether converted into a peculiar species of sugar.

Secondly, by contact with certain animal and vegetable substances. Thus, boiled starch, mixed with human saliva and kept at the temperature of 100° F., is converted in a few minutes into sugar.

Thirdly, by the processes of nutrition and digestion in animals and vegetables. A large part of the starch stored up in seeds and other vegetable tissues is, at some period or other of the growth of the plant, converted into sugar by the molecular changes going on in the vegetable fabric. It is in this way, so far as we know, that all the sugar derived from vegetable sources has its origin.

Starch, as a proximate principle, is more especially important as entering largely into the composition of many kinds of vegetable food. With these it is introduced into the alimentary canal, and there, during the process of digestion, is converted into sugar. Consequently, it does not appear in the blood, nor in any of the secreted fluids.

2. SUGAR.—This group of proximate principles includes a considerable number of substances, which differ in certain minor details, while they resemble each other in the following particulars: They are readily soluble in water, and crystallize more or less perfectly on evaporation; they have a distinct sweet taste; and finally, by the process of fermentation, they are converted into alcohol and carbonic acid.

These substances are derived from both animal and vegetable sources. Those varieties of sugar which are most familiar to us are the following six, three of which are of vegetable and three of animal origin.

Vegetable sugars	{	Cane sugar, Grape sugar, Sugar of starch.	Animal sugars	{	Milk sugar, Liver sugar, Sugar of honey.
---------------------	---	---	------------------	---	--

The cane and grape sugars are held in solution in the juices of the plants from which they derive their name. Sugar of starch, or *glucose*, is produced by boiling starch for a long time with a dilute acid. Liver sugar and the sugar of milk are produced in the tissues of the liver and the mammary gland, and the sugar of

honey is prepared in some way by the bee from materials of vegetable origin.

These varieties differ but little in their ultimate chemical composition. The following formulæ have been established for three of them.

Cane sugar	=	$C_{36}H_{72}O_{36}$
Milk sugar	=	$C_{36}H_{74}O_{34}$
Glucose	=	$C_{36}H_{72}O_{36}$

Cane sugar is sweeter than most of the other varieties, and more soluble in water. Some sugars, such as liver sugar and sugar of honey, crystallize only with great difficulty; but this is probably owing to their being mingled with other substances, from which it is difficult to separate them completely. If they could be obtained in a state of purity, they would doubtless crystallize as perfectly as cane sugar. The different sugars vary also in the readiness with which they undergo fermentation. Some of them, as grape sugar and liver sugar, enter into fermentation very promptly; others, such as milk and cane sugar, with considerable difficulty.

The above are not to be regarded as the only varieties of sugar existing in nature. On the contrary, it is probable that nearly every different species of animal and vegetable produces a distinct kind of sugar, differing slightly from the rest in its degree of sweetness, its solubility, its crystallization, its aptitude for fermentation, and perhaps in its elementary composition. Nevertheless, there is so close a resemblance between them that they are all properly regarded as belonging to a single group.

The test most commonly employed for detecting the presence of sugar is that known as *Trommer's test*. It depends upon the fact that the saccharine substances have the power of reducing the persalts of copper when heated with them in an alkaline solution. The test is applied in the following manner: A very small quantity of sulphate of copper in solution should be added to the suspected liquid, and the mixture then rendered distinctly alkaline by the addition of caustic potass. The whole solution then takes a deep blue color. On boiling the mixture, if sugar be present, the insoluble suboxide of copper is thrown down as an opaque red, yellow, or orange colored deposit; otherwise no change of color takes place.

This test requires some precautions in its application. In the first place, it is not applicable to all varieties of sugar. Cane sugar, for example, when pure, has no power of reducing the salts

of copper, even when present in large quantity. Maple sugar, also, which resembles cane sugar in some other respects, reduces the copper, in Trommer's test, but slowly and imperfectly. Beet-root sugar, according to Bernard, presents the same peculiarity. If these sugars, however, be boiled for two or three minutes with a trace of sulphuric acid, they become converted into glucose, and acquire the power of reducing the salts of copper. Milk sugar, liver sugar, and sugar of honey, as well as grape sugar and glucose, all act promptly and perfectly with Trommer's test in their natural condition.

Secondly, care must be taken to add to the suspected liquid only a small quantity of sulphate of copper, just sufficient to give to the whole a distinct blue tinge, after the addition of the alkali. If a larger quantity of the copper salt be used, the sugar in solution may not be sufficient to reduce the whole of it; and that which remains as a blue sulphate will mask the yellow color of the suboxide thrown down as a deposit. By a little care, however, in managing the test, this source of error may be readily avoided.

Thirdly, there are some albuminous substances which have the power of interfering with Trommer's test, and prevent the reduction of the copper, even when sugar is present. Certain animal matters, to be more particularly described hereafter, which are liable to be held in solution in the gastric juice, have this effect. This source of error may be avoided, and the substances in question eliminated when present, by treating the suspected fluid with animal charcoal, or by evaporating and extracting it with alcohol before the application of the test.

A less convenient but somewhat more certain test for sugar is that of *fermentation*. The saccharine fluid is mixed with a little yeast, and kept at a temperature of 70° to 100° F. until the fermenting process is completed. By this process, as already mentioned, the sugar is converted into alcohol and carbonic acid. The gas, which is given off in minute bubbles during fermentation, should be collected and examined. The remaining fluid is purified by distillation and also subjected to examination. If the gas be found to be carbonic acid, and the remaining fluid contain alcohol, there can be no doubt that sugar was present at the commencement of the operation.

The following list shows the percentage of sugar in various articles of food.¹

¹ Pereira, *op. cit.*, p. 55.

		QUANTITY OF SUGAR IN 100 PARTS IN	
Figs	62.50	Wheat flour	4.20 to 8.48
Cherries	18.12	Rye meal	3.28
Peaches	16.48	Indian meal	1.45
Tamarinds	12.50	Peas	2.00
Pears	11.52	Cow's milk	4.77
Beets	9.00	Ass's milk	6.08
Sweet almonds	6.00	Human milk	6.50
Barley meal	5.21		

Beside the sugar, therefore, which is taken into the alimentary canal in a pure form, a large quantity is also introduced as an ingredient of the sweet-flavored fruits and vegetables. All the starchy substances of the food are also converted into sugar in the process of digestion. Two of the varieties of sugar, at least, originate in the interior of the body, viz., sugar of milk and liver sugar. The former exists in a solid form in the substance of the mammary gland, from which it passes in solution into the milk. The liver sugar is found in the substance of the liver, and almost always also in the blood of the hepatic veins. The sugar which is introduced with the food, as well as that which is formed in the liver, disappears by decomposition in the animal fluids, and does not appear in any of the excretions.

3. FATS.—These substances, like the sugars, are derived from both animal and vegetable sources. There are three principal varieties of them, which may be considered as representing the class, viz :—

Oleine	=	$C_{94} H_{87} O_{15}$
Margarine	=	$C_{76} H_{76} O_{12}$
Stearine	=	$C_{142} H_{141} O_{17}$

The principal difference between the oleaginous and saccharine substances, so far as regards their ultimate chemical composition, is that in the sugars the oxygen and hydrogen always exist together in the proportion to form water; while in the fats the proportions of carbon and hydrogen are nearly the same, but that of oxygen is considerably less. The fats are all fluid at a high temperature, but assume the solid form on cooling. Stearine, which is the most solid of the three, liquefies only at 143° F.; margarine at 118° F.; while oleine remains fluid considerably below 100° F., and even very near the freezing point of water. The fats are all insoluble in water, but readily soluble in ether. When treated with a solution of a caustic alkali, they are decomposed, and as the result of

the decomposition there are formed two new bodies; first, glycerine, which is a neutral fluid substance, and secondly, a fatty acid, viz: oleic, margaric, or stearic acid, corresponding to the kind of fat which has been used in the experiment. The glycerine remains in a free state, while the fatty acid unites with the alkali employed, forming an oleate, margarate, or stearate. This combination is termed a *soap*, and the process by which it is formed is called *saponification*. This process, however, is not a simple decomposition of the fatty body, since it can only take place in the presence of water; several equivalents of which unite with the elements of the fatty body, and enter into the composition of the glycerine, &c., so that the fatty acid and the glycerine together weigh more than the original fatty substance which was decomposed. It is not proper, therefore, to regard an oleaginous body as formed by the union of a fatty acid with glycerine. It is formed, on the contrary, in all probability, by the direct combination of its ultimate chemical elements.

The different kinds of oil, fat, lard, suet, &c., contain the three oleaginous matters mentioned above, mingled together in different proportions. The more solid fats contain a larger quantity of stearine and margarine; the less consistent varieties, a larger proportion of oleine. Neither of the oleaginous matters, stearine, margarine, or oleine, ever occur separately; but in every fatty substance they are mingled together, so that the more fluid of them hold in solution the more solid.

Generally speaking, in the living body, these mixtures are fluid or nearly so; for though both stearine and margarine are solid, when pure, at the ordinary temperature of the body, they are held in solution, during life, by the oleine with which they are associated. After death, however, as the body cools, the stearine and margarine sometimes separate from the mixture in a crystalline form, since the oleine

can no longer hold in solution so large a quantity of them as it had dissolved at a higher temperature.

Fig. 7.



STEARINE crystallized from a Warm Solution in Oleine.

These substances crystallize in very slender needles, which are sometimes straight, but more often somewhat curved or wavy in their outline. (Fig. 7.)

They are always deposited in a more or less radiated form; and have sometimes a very elegant, branched, or arborescent arrangement.

When in a fluid state, the fatty substances present themselves

Fig. 8.

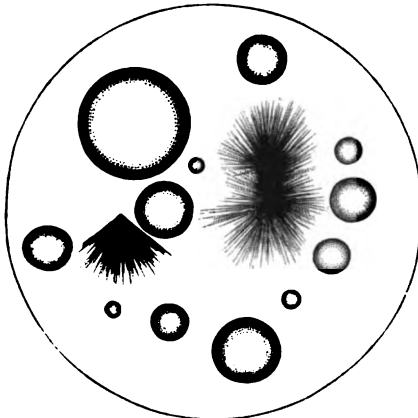

OLEAGINOUS PRINCIPLES OF HUMAN FAT. Stearine and Margarine crystallized; Oleine Fluid.

under the form of drops or globules, which vary indefinitely in size, but which may be readily recognized by their optical properties. They are circular in shape, and have a faint amber color, distinct in the larger globules, less so in the smaller. They have a sharp, well defined outline (Fig. 8); and as they refract the light strongly, and act therefore as double convex lenses, they present a brilliant centre, surrounded by a dark border. These marks will generally be

sufficient to distinguish them under the microscope.

The following list shows the percentage of oily matter present in various kinds of animal and vegetable food.¹

QUANTITY OF FAT IN 100 PARTS IN			
Filberts	60.00	Ordinary meat	14.30
Walnuts	50.00	Liver of the ox	3.89
Cocoa-nuts	47.00	Cow's milk	3.13
Olives	32.00	Human milk	3.55
Linseed	22.00	Asses' milk	0.11
Indian corn	9.00	Goat's milk	3.32
Yolk of eggs	28.00		

The oleaginous matters present a striking peculiarity as to the form under which they exist in the animal body; a peculiarity which distinguishes them from all the other proximate principles. The rest of the proximate principles are all intimately associated together by molecular union, so as to form either clear solutions or

¹ Pereira, op. cit., p. 81.

homogeneous solids. Thus, the sugars of the blood are in solution in water, in company with the albumen, the phosphate of lime, chloride of sodium, and the like; all of them equally distributed throughout the entire mass of the fluid. In the bones and cartilages, the animal matters and the calcareous salts are in similarly intimate union with each other; and in every other part of the body the animal and inorganic ingredients are united in the same way. But it is different with the fats. For, while the three principal varieties of oleaginous matter are always united with each other, they are not united with any of the other kinds of proximate principles; that is, with water, saline substances, sugars, or albuminous matters. Almost the only exception to this is in the nervous tissue; in which, according to Robin and Verdeil, the oily matters seem to be united with an albuminoid substance. Another exception is, perhaps, in the bile; since some of the biliary salts have the power of dissolving a certain quantity of fat. Everywhere else, instead of forming a homogeneous solid or fluid with the other proximate principles, the oleaginous matters are found in distinct masses or globules, which are suspended in serous fluids, interposed in the interstices between the anatomical elements, included in the interior of cells, or deposited in the substance of fibres or membranes. Even in the vegetable tissues, the oil is always deposited in this manner in distinct drops or granules.

Owing to this fact, the oils can be easily extracted from the organized tissues by the employment of simply mechanical processes. The tissues, animal or vegetable, are merely cut into small pieces and subjected to pressure, by which the oil is forced out from the parts in which it was entangled, and separated, without any further manipulation, in a state of purity. A moderately elevated temperature facilitates the operation by increasing the fluidity of the oleaginous matter; but no other chemical agency is required for its separation. Under the microscope, also, the oil drops and granules can be readily perceived and distinguished from the remaining parts of the tissue, and can, moreover, be easily recognized by the dissolving action of ether, which acts upon them, as a general rule, without attacking the other proximate principles.

Oils are found, in the animal body, most abundantly in the adipose tissue. Here they are contained in the interior of the adipose vesicles, the cavities of which they entirely fill, in a state

of health. These vesicles are transparent, and have a somewhat angular form, owing to their mutual compression. (Fig. 9.) They

Fig. 9.

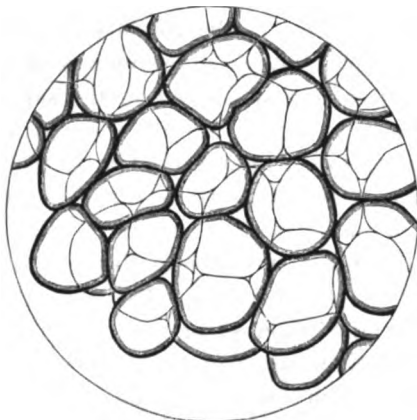

HUMAN ADIPOSE TISSUE.

vary in diameter, in the human subject, from $\frac{1}{100}$ to $\frac{1}{50}$ of an inch, and are composed of a thin, structureless animal membrane, forming a closed sac, in the interior of which the oily matter is contained. There is here, accordingly, no union whatever of the oil with the other proximate principles, but only a mechanical inclusion of them by the walls of the vesicles. Sometimes, when emaciation is going on, the oil partially disappears from

the cavity of the adipose vesicle, and its place is taken by a watery serum; but the serous and oily fluids always remain distinct, and occupy different parts of the cavity of the vesicle.

In the chyle, the oleaginous matter is in a state of *emulsion* or suspension in the form of minute particles in a serous fluid. Its

Fig. 10.

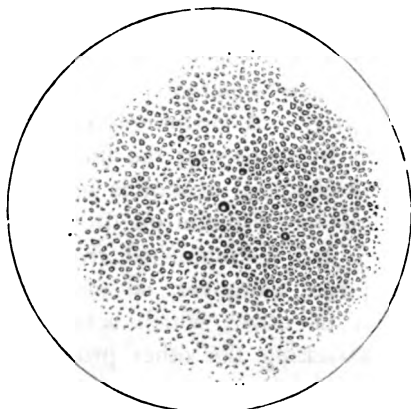

CHYLE, from commencement of Thoracic Duct, from the Dog.

subdivision is here more complete, and its molecules more minute than anywhere else in the body. It presents the appearance of a fine granular dust, which has been known by the name of the "molecular base of the chyle." A few of these granules are to be seen which measure $\frac{1}{100}$ of an inch in diameter; but they are generally much less than this, and the greater part are so small that they cannot be accurately measured. (Fig. 10.) For the same reason they do not present the brilliant centre and dark border of the larger oil-globules; but appear

liant centre and dark border of the larger oil-globules; but appear

by transmitted light only as minute dark granules. The white color and opacity of the chyle, as of all other fatty emulsions, depend upon this molecular condition of the oily ingredients. The albumen, salts, &c., which are in intimate union with each other, and in solution in the water, would alone make a colorless and transparent fluid; but the oily matters, suspended in distinct particles, which have a different refractive power from the serous fluid, interfere with its transparency and give it the white color and opaque appearance which are characteristic of emulsions. The oleaginous nature of these particles is readily shown by their solubility in ether.

In the milk, the oily matter occurs in larger masses than in the chyle. In cow's milk (Fig. 11), these oil-drops, or "milk-globules," are not quite fluid, but have a pasty consistency, owing to the large quantity of margarine which they contain, in proportion to the oleine. When forcibly amalgamated with each other and collected into a mass by prolonged beating or churning, they constitute butter. In cow's milk, the globules vary somewhat in size, but their average diameter is $\frac{1}{40000}$ of an inch. They are simply suspended in the serous fluid of the milk, and are not covered with any albuminous membrane.

In the cells of the laryngeal, tracheal, and costal cartilages (Fig. 12), there is always more or less fat deposited in the form of rounded globules, somewhat similar to those of the milk.

Fig. 11.

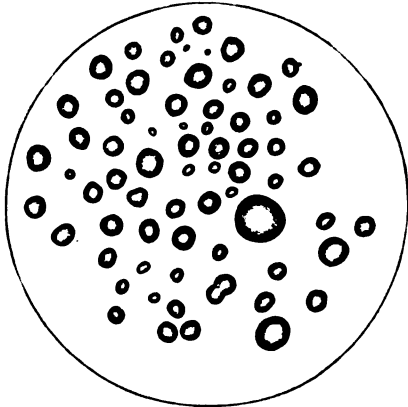

GLOBULES OF COW'S MILK.

Fig. 12.

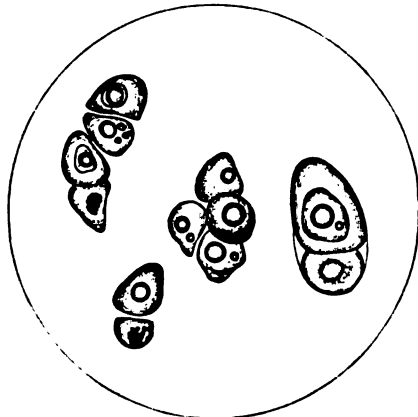
CELLS OF COSTAL CARTILAGES, containing Oil-Globules.
HUMAN.

In the glandular cells of the liver, oil occurs constantly, in a state of health. It is here deposited in the substance of the cell

Fig. 13.

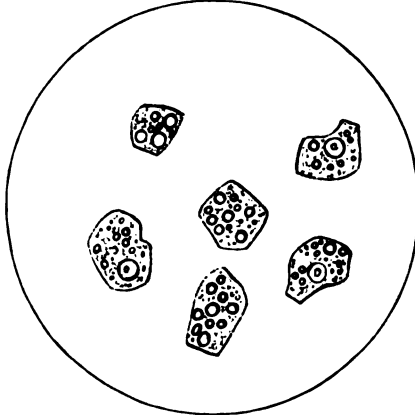

HEPATIC CELLS. HUMAN.

(Fig. 13), generally in smaller globules than the preceding. In some cases of disease, it accumulates in excessive quantity, and produces the state known as fatty degeneration of the liver. This is consequently only an exaggerated condition of that which normally exists in health.

In the carnivorous animals, oil exists in considerable quantity in the convoluted portion of the uriniferous tubules. (Fig. 14.) It

is here in the form of granules and rounded drops, which sometimes appear to fill nearly the whole calibre of the tubules.

Fig. 14.

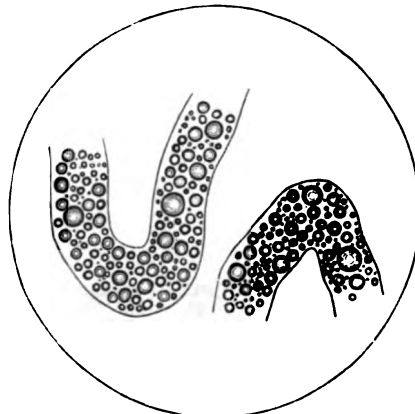

URINIFEROUS TUBULES OF DOG, from Cortical Portion of Kidney.

It is found also in the secreting cells of the sebaceous and other glandules, deposited in the same manner as in those of the liver, but in smaller quantity. It exists, beside, in large proportion, in a granular form, in the secretion of the sebaceous glandules.

It occurs abundantly in the marrow of the bones, both under the form of free oil-globules and inclosed in the vesicles of adipose tissue.

It is found in considerable quantity in the substance of the yellow wall of the corpus luteum, and is the immediate

cause of the peculiar color of this body.

It occurs also in the form of granules and oil-drops in the muscular fibres of the uterus (Fig. 15), in which it begins to be

deposited soon after delivery, and where it continues to be present during the whole period of the resorption or involution of this organ.

In all these instances, the oleaginous matters remain distinct in form and situation from the other ingredients of the animal frame, and are only mechanically entangled among its fibres and cells, or imbedded separately in their interior.

A large part of the fat which is found in the body may be accounted for by that which is taken in with the food, since oily matter occurs in both animal and vegetable substances. Fat is, however, formed in the body, independently of what is introduced with the food. This im-

portant fact has been definitely ascertained by the experiments of MM. Dumas and Milne-Edwards on bees,¹ M. Persoz on geese,² and finally by those of M. Boussingault on geese, ducks, and pigs.³ The observers first ascertained the quantity of fat existing in the whole body at the commencement of the experiment. The animals were then subjected to a definite nutritious regimen, in which the quantity of fatty matter was duly ascertained by analysis. The experiments lasted for a period varying, in different instances, from thirty-one days to eight months; after which the animals were killed and all their tissues examined. The result of these investigations showed that considerably more fat had been accumulated by the animal during the course of the experiment than could be accounted for by that which existed in the food; and placed it beyond a doubt that oleaginous substances may be, and actually are, formed in the interior of the animal body by the decomposition or metamorphosis of other proximate principles.

It is not known from what proximate principles the fat is produced, when it originates in this way in the interior of the body. Particular kinds of food certainly favor its production and accu-

Fig. 15.



MUSCULAR FIBRES OF HUMAN UTERUS three weeks after parturition.

¹ Annales de Chim. et de Phys., 3d series, vol. xiv. p. 400.

² Ibid., p. 408.

³ Chimie Agricole, Paris, 1854.

mulation to a considerable degree. It is well known, for instance, that in sugar-growing countries, as in Louisiana and the West Indies, during the few weeks occupied in gathering the cane and extracting the sugar, all the negroes employed on the plantations, and even the horses and cattle, that are allowed to feed freely on the saccharine juices, grow remarkably fat; and that they again lose their superabundant flesh when the season is past. Even in these instances, however, it is not certain whether the saccharine substances are directly converted into fat, or whether they are first assimilated and only afterward supply the materials for its production. The abundant accumulation of fat in certain regions of the body, and its absence in others; and more particularly its constant occurrence in certain situations to which it could not be transported by the blood, as for example the interior of the cells of the costal cartilages, the substance of the muscular fibres of the uterus after parturition, &c., make it probable that under ordinary conditions the oily matter is formed by decomposition of the tissues upon the very spot where it subsequently makes its appearance.

In the female during lactation a large part of the oily matter introduced with the food, or formed in the body, is discharged with the milk, and goes to the support of the infant. But in the female in the intervals of lactation, and in the male at all times, the oily matters almost entirely disappear by decomposition in the interior of the body; since the small quantity which is discharged with the sebaceous matter by the skin bears only an insignificant proportion to that which is introduced daily with the food.

The most important characteristic, in a physiological point of view, of the proximate principles of the second class, relates to their origin and their final destination. Not only are they all of a purely organic origin, making their appearance first in the interior of vegetables; but the sugars and the oils are formed also, to a certain extent, in the bodies of animals; continuing to make their appearance when no similar substances, or only an insufficient quantity of them, have been taken with the food. Furthermore, when introduced with the food, or formed in the body and deposited in the tissues, these substances do not reappear in the secretions. They, therefore, for the most part disappear by decomposition in the interior of the body. They pass through a series of changes by which their essential characters are destroyed; and they are finally replaced in the circulation by other substances, which are discharged with the excreted fluids.

CHAPTER IV.

PROXIMATE PRINCIPLES OF THE THIRD CLASS.

THE substances belonging to this class are very important, and form by far the greater part of the entire mass of the body. They are derived both from animal and vegetable sources. They have been known by the name of the "protein compounds" and the "albuminoid substances." The name *organic substances* was given to them by Robin and Verdeil, by whom their distinguishing properties were first accurately described. They have not only an organic origin, in common with the proximate principles of the second class, but their chemical constitution, their physical structure and characters, and the changes which they undergo, are all so different from those met with in any other class, that the term "organic substances" proper, appears particularly appropriate to them.

Their first peculiarity is that they are not crystallizable. They always, when pure, assume an amorphous condition, which is sometimes solid (organic substance of the bones), sometimes fluid (albumen of the blood), and sometimes semi-solid in consistency, midway between the solid and fluid condition (organic substance of the muscular fibre).

Their chemical constitution differs from that of bodies of the second class, first in the fact that they all contain the four chemical elements, oxygen, hydrogen, carbon, and nitrogen; while the starches, sugars, and oils are destitute of the last named ingredient. The organic matters have therefore been sometimes known by the name of the "nitrogenous substances," while the sugars, starch, and oils have been called "non-nitrogenous." Some of the organic matters, viz., albumen, fibrin, and casein, contain sulphur also, as an ingredient; and others, viz., the coloring matters, contain iron. The remainder consist of oxygen, hydrogen, carbon, and nitrogen alone.

The most important peculiarity, however, of the organic substances, relating to their chemical composition, is that it is not definite. That is to say, they do not always contain precisely the same

proportions of oxygen, hydrogen, carbon, and nitrogen; but the relative quantities of these elements vary within certain limits, in different individuals and at different times, without modifying, in any essential degree, the peculiar properties of the animal matters which they constitute. This fact is altogether a special one, and characteristic of organic substances. No substance having a definite chemical composition, like phosphate of lime, starch, or olein, can suffer the slightest change in its ultimate constitution without being, by that fact alone, totally altered in its essential properties. If phosphate of lime, for example, were to lose one or two equivalents of oxygen, an entire destruction of the salt would necessarily result, and it would cease to be phosphate of lime. For its properties as a salt depend entirely upon its ultimate chemical constitution; and if the latter be changed in any way, the former are necessarily lost.

But the properties which distinguish the organic substances, and which make them important as ingredients of the body, do not depend immediately upon their ultimate chemical constitution, and are of a peculiar character; being such as are only manifested in the interior of the living organism. Albumen, therefore, though it may contain a few equivalents more or less of oxygen or nitrogen, does not on that account cease to be albumen, so long as it retains its fluidity and its aptitude for undergoing the processes of absorption and transformation, which characterize it as an ingredient of the living body.

It is for this reason that considerable discrepancy has existed at various times among chemists as to the real ultimate composition of these substances, different experimenters often obtaining different analytical results. This is not owing to any inaccuracy in the analyses, but to the fact that the organic substance itself really has a different ultimate constitution at different times. The most approved formulæ are those which have been established by Liebig for the following substances:—

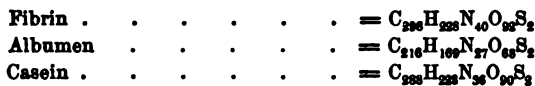

Owing to the above mentioned variations, however, the same degree of importance does not attach to the quantitative ultimate analysis of an organic matter, as to that of other substances.

This absence of a definite chemical constitution in the organic substances is undoubtedly connected with their incapacity for crystallization. It is also connected with another almost equally peculiar

fact, viz., that although the organic substances unite with acids and with alkalies, they do not play the part of an acid toward the base, or of a base toward the acid; for the acid or alkaline reaction of the substance employed is not neutralized, but remains as strong after the combination as before. Furthermore, the union does not take place, so far as can be ascertained, in any definite proportions. The organic substances have, in fact, no combining equivalent; and their molecular reactions and the changes which they undergo in the body cannot therefore be expressed by the ordinary chemical phrases which are adapted to inorganic substances. Their true characters, as proximate principles, are accordingly to be sought for in other properties than those which depend upon their exact ultimate composition.

One of these characters is that they are *hygroscopic*. As met with in different parts of the body, they present different degrees of consistency; some being nearly solid, others more or less fluid. But on being subjected to evaporation they all lose water, and are reduced to a perfectly solid form. If after this desiccation they are exposed to the contact of moisture, they again absorb water, swell, and regain their original mass and consistency. This phenomenon is quite different from that of capillary attraction, by which some inorganic substances become moistened when exposed to the contact of water; for in the latter case the water is simply entangled mechanically in the meshes and pores of the inorganic body, while that which is absorbed by the organic matter is actually united with its substance, and diffused equally throughout its entire mass. Every organic matter is naturally united in this way with a certain quantity of water, some more and some less. Thus the albumen of the blood is in union with so much water that it has the fluid form, while the organic substance of cartilage contains less and is of a firmer consistency. The quantity of water contained in each organic substance may be diminished by artificial desiccation, or by a deficient supply; but neither of them can be made to take up more than a certain amount. Thus if the albumen of the blood and the organic substance of cartilage be both reduced by evaporation to a similar degree of dryness and then placed in water, the albumen will absorb so much as again to become fluid, but the cartilaginous substance only so much as to regain its usual nearly solid consistency. Even where the organic substance, therefore, as in the case of albumen, becomes fluid under these circumstances, it is not exactly a solution

of it in water, but only a reabsorption by it of that quantity of fluid with which it is naturally associated.

Another peculiar phenomenon characteristic of organic substances is their *coagulation*. Those which are naturally fluid suddenly assume, under certain conditions, a solid or semi-solid consistency. They are then said to be coagulated; and after coagulation they cannot be made to reassume their original condition. Thus fibrin coagulates on being withdrawn from the bloodvessels, albumen on being subjected to the temperature of boiling water, casein on being placed in contact with an acid. When an organic substance thus coagulates, the change which takes place is a peculiar one, and has no resemblance to the precipitation of a solid substance from a watery solution. On the contrary, the organic substance merely assumes a special condition; and in passing into the solid form it retains all the water with which it was previously united. Albumen, for example, after coagulation, retains the same quantity of water in union with it, which it held before. After coagulation, accordingly, this water may be driven off by evaporation, in the same manner as previously; and on being again exposed to moisture, the organic matter will again absorb the same quantity, though it will not resume the fluid form.

By coagulation, an organic substance is permanently altered; and though it may be afterwards dissolved by certain chemical reagents, as, for example, the caustic alkalies, it is not thereby restored to its original condition, but only suffers a still further alteration.

In many instances we are obliged to resort to coagulation in order to separate an organic substance from the other proximate principles with which it is associated. This is the case, for example, with the fibrin of the blood, which is obtained in the form of flocculi, by beating freshly drawn blood with a bundle of rods. But when separated in this way, it is already in an unnatural condition, and no longer represents exactly the original fluid fibrin, as it existed in the circulating blood. Nevertheless, this is the only mode in which it can be examined, as there are no means of bringing it back to its previous condition.

Another important property of the organic substances is that they readily excite, in other proximate principles and in each other, those peculiar indirect chemical changes which are termed *catalyses* or *catalytic transformations*. That is to say, they produce the changes referred to, not directly, by combining with the substance which suffers alteration, or with any of its ingredients; but simply by their

presence, which induces the chemical change in an indirect manner. Thus, the organic substances of the intestinal fluids induce a catalytic action by which starch is converted into sugar. The albumen of the blood, by contact with the organic substance of the muscular fibre, is transformed into a substance similar to it. The entire process of nutrition, so far as the organic matters are concerned, consists of such catalytic transformations. Many crystallizable substances, which when pure remain unaltered in the air, become changed if mingled with organic substances, even in small quantity. Thus the casein of milk, after being exposed for a short time to a warm atmosphere, becomes a catalytic body, and converts the sugar of the milk into lactic acid. In this change there is no loss nor addition of any chemical element, since lactic acid has precisely the same ultimate composition with sugar of milk. It is simply a transformation induced by the presence of the casein. Oily matters, which are entirely unalterable when pure, readily become rancid at warm temperatures, if mingled with an organic impurity.

Fourthly, The organic substances, when beginning to undergo decay, induce in certain other substances the phenomenon of *fermentation*. Thus, the mucus of the urinary bladder, after a short exposure to the atmosphere, causes the urea of the urine to be converted into carbonate of ammonia, with the development of gaseous bubbles. The organic matters of grape juice, under similar circumstances, give rise to fermentation of the sugar, by which it is converted into alcohol and carbonic acid.

Fifthly, The organic substances are the only ones capable of undergoing the process of *putrefaction*. This process is a complicated one, and is characterized by a gradual liquefaction of the animal substance, by many mutual decompositions of the saline matters which are associated with it, and by the development of peculiarly fetid and unwholesome gases, among which are carbonic acid, nitrogen, sulphuretted, phosphoretted, and carburetted hydrogen, and ammoniacal vapors. Putrefaction takes place constantly after death, if the organic tissue be exposed to a moist atmosphere at a moderately warm temperature. It is much hastened by the presence of other organic substances, in which decomposition has already commenced.

The organic substances are readily distinguished, by the above general characters, from all other kinds of proximate principles. They are quite numerous; nearly every animal fluid and tissue containing at least one which is peculiar to itself. They have not as yet been all accurately described. The following list, however,

comprises the most important of them, and those with which we are at present most thoroughly acquainted. The first seven are fluid, or nearly so, and either colorless or of a faint yellowish tinge.

1. **FIBRIN.**—Fibrin is found in the blood; where it exists, in the human subject, in the proportion of two to three parts per thousand. It is fluid, and mingled intimately with the other ingredients of the blood. It occurs also, but in much smaller quantity, in the lymph. It is distinguished by what is called its "spontaneous" coagulation; that is, it coagulates on being withdrawn from the vessels, or on the occurrence of any stoppage to the circulation. It is rather more abundant in the blood of some of the lower animals than in that of the human subject. In general, it is found in larger quantity in the blood of the herbivora than in that of the carnivora.

2. **ALBUMEN.**—Albumen occurs in the blood, the lymph, the fluid of the pericardium, and in that of the serous cavities generally. It is also present in the fluid which may be extracted by pressure from the muscular tissue. In the blood it occurs in the proportion of about seventy-five parts per thousand. The white of egg, which usually goes by the same name, is not identical with the albumen of the blood, though it resembles it in some respects; it is properly a secretion from the mucous membrane of the fowl's oviduct, and should be considered as a distinct organic substance. Albumen coagulates on being raised to the temperature of 160° F.; and the coagulum, like that of all the other proximate principles, is soluble in caustic potass. It coagulates also by contact with alcohol, the mineral acids, ferrocyanide of potassium in an acidulated solution, tannin, and the metallic salts. The alcoholic coagulum, if separated from the alcohol by washing, does not redissolve in water. A very small quantity of albumen has been sometimes found in the saliva.

3. **CASEIN.**—This substance exists in milk, in the proportion of about forty parts per thousand. It coagulates by contact with all the acids, mineral and organic; but is not affected by a boiling temperature. It is coagulated also by the juices of the stomach. It is important as an article of food, being the principal organic ingredient in all the preparations of milk. In a coagulated form, it constitutes the different varieties of cheese, which are more or less highly flavored with various oily matters remaining entangled in the coagulated casein.

What is called vegetable casein or "legumine," is different from the casein of milk, and constitutes the organic substance present in various kinds of peas and beans.

4. GLOBULINE.—This is the organic substance forming the principal mass of the red globules of the blood. It is nearly fluid in its natural condition, and readily dissolves in water. It does not dissolve, however, in the serum of the blood; and the globules, therefore, retain their natural form and consistency, unless the serum be diluted with an excess of water. Globuline resembles albumen in coagulating at the temperature of boiling water. It is said to differ from it, however, in not being coagulated by contact with alcohol.

5. PEPSINE.—This substance occurs as an ingredient in the gastric juice. It is not the same with the substance which Schwann extracted by maceration from the mucous membrane of the stomach, and which is regarded by Robin, Bernard, &c., as only an artificial product of the alteration of the gastric tissues. There seems no good reason, furthermore, why we should not designate by this name the organic substance which really does exist in the gastric juice. It occurs in this fluid in very small quantity, not over fifteen parts per thousand. It is coagulable by heat, and also by contact with alcohol. But if the alcoholic coagulum be well washed, it is again soluble in a watery acidulated fluid.

6. PANCREATINE.—This is the organic substance of the pancreatic juice, where it occurs in great abundance. It coagulates by heat, and by contact with sulphate of magnesia in excess. In its natural condition it is fluid, but has a considerable degree of viscosity.

7. MUCOSINE is the organic substance which is found in the different varieties of mucus, and which imparts to them their viscosity and other physical characters. Some of these mucous secretions are so mixed with other fluids, that their consistency is more or less diminished; others which remain pure, like that secreted by the mucous follicles of the cervix uteri, have nearly a semi-solid consistency. But little is known with regard to their other specific characters.

The next three organic substances are solid or semi-solid in consistency.

8. **OSTEINE** is the organic substance of the bones, in which it is associated with a large proportion of phosphate of lime. It exists, in those bones which have been examined, in the proportion of about two hundred parts per thousand. It is this substance which by long boiling of the bones is transformed into gelatine or glue. In its natural condition, however, it is insoluble in water, even at the boiling temperature, and becomes soluble only after it has been permanently altered by ebullition.

9. **CARTILAGINE**.—This forms the organic ingredient of cartilage. Like that of the bones, it is altered by long boiling, and is converted into a peculiar kind of gelatine termed “chondrine.” Chondrine differs from the gelatine of bones principally in being precipitated by acids and certain metallic salts which have no effect on the latter. Cartilage, in its natural condition, is very solid, and is closely united with the calcareous salts.

10. **MUSCULINE**.—This substance forms the principal mass of the muscular fibre. It is semi-solid, and insoluble in water, but soluble in dilute muriatic acid, from which it may be again precipitated by neutralizing with an alkali. It closely resembles albumen in its chemical composition, and like it, contains, according to Scherer, two equivalents of sulphur.

The four remaining organic substances form a somewhat peculiar group. They are the *coloring matters* of the body. They exist always in small quantity, compared with the other ingredients, but communicate to the tissues and fluids a very distinct coloration. They all contain iron as one of their ultimate elements.

11. **HÆMATINE** is the coloring matter of the red globules of the blood. It is nearly fluid like the globuline, and is united with it in a kind of mutual solution. It is much less abundant than the globuline, and exists in the proportion of about one part of hæmatine to seventeen parts of globuline. The following is the formula for its composition which is adopted by Lehmann:—



When the blood-globules from any cause become disintegrated, the hæmatine is readily imbibed after death by the walls of the bloodvessels and the neighboring parts, staining them of a deep red color. This coloration has sometimes been mistaken for an evidence

of arteritis; but is really a simple effect of post-mortem imbibition, as above stated.

12. **MELANINE.**—This is the blackish-brown coloring matter which is found in the choroid coat of the eye, the iris, the hair, and more or less abundantly in the epidermis. So far as can be ascertained, the coloring matter is the same in all these situations. It is very abundant in the black and brown races, less so in the yellow and white, but is present to a certain extent in all. Even where the tinges produced are entirely different, as, for example, in brown and blue eyes, the coloring matter appears to be the same in character, and to vary only in its quantity and the mode of its arrangement; for the tinge of an animal tissue does not depend on its local pigment only, but also on the muscular fibres, fibres of areolar tissue, capillary bloodvessels, &c. All these ingredients of the tissue are partially transparent, and by their mutual interlacement and superposition modify more or less the effect of the pigment which is deposited below or among them.

Melanine is insoluble in water and the dilute acids, but dissolves slowly in caustic potass. Its ultimate composition resembles that of hæmatine, but the proportion of iron is smaller.

13. **BILIVERDINE** is the coloring matter of the bile. It is yellow by transmitted light, greenish by reflected light. On exposure to the air in its natural fluid condition, it absorbs oxygen and assumes a bright grass green color. The same effect is produced by treating it with nitric acid or other oxidizing substances. It occurs in very small quantity in the bile, from which it may be extracted by precipitating it with milk of lime (Robin), from which it is afterward separated by dissolving out the lime with muriatic acid. Obtained in this form, however, it is insoluble in water, having been coagulated by contact with the calcareous matter; and is not, therefore, precisely in its original condition.

14. **UROSACINE** is the yellowish-red coloring matter of the urine. It consists of the same ultimate elements as the other coloring matters, but occurs in the urine in such minute quantity, that the relative proportion of its elements has never been determined. It readily adheres to insoluble matters when they are precipitated from the urine, and is consequently found almost always, to a greater or less extent, as an ingredient in urinary calculi formed of the urates

or of uric acid. When the urates are thrown down also in the form of a powder, as a urinary deposit, they are usually colored more or less deeply, according to the quantity of urosacine which is precipitated with them.

The organic substances which exist in the body require for their production an abundant supply of similar substances in the food. All highly nutritious articles of diet, therefore, contain more or less of these substances. Still, though nitrogenous matters must be abundantly supplied, under some form, from without, yet the particular kinds of organic substances, characteristic of the tissues, are formed in the body by a transformation of those which are introduced with the food. The organic matters derived from vegetables, though similar in their general characters to those existing in the animal body, are yet specifically different. The gluten of wheat, the legumine of peas and beans, are not the same with animal albumen and fibrin. The only organic substances taken with animal food, as a general rule, are the albumen of eggs, the casein of milk, and the musculine of flesh; and even these, in the food of the human species, are so altered and coagulated by the process of cooking, as to lose their specific characters before being introduced into the alimentary canal. They are still further changed by the process of digestion, and are absorbed under another form into the blood. But from their subsequent metamorphoses there are formed, in the different parts of the body, osteine, cartilage, hæmatine, globuline, and all the other varieties of organic matter that characterize the different tissues. These varieties, therefore, originate as such in the animal economy by the catalytic changes which the ingredients of the blood undergo in nutrition.

Only a very small quantity of organic matter is discharged with the excretions. The coloring matters of the bile and urine, and the mucus of the urinary bladder, are almost the only ones that find an exit from the body in this way. There is a minute quantity of organic matter exhaled in a volatile form with the breath, and a little also, in all probability, from the cutaneous surface. But the entire quantity so discharged bears but a very small proportion to that which is daily introduced with the food. The organic substances, therefore, are decomposed in the interior of the body. They are transformed by the process of destructive assimilation, and their elements are finally eliminated and discharged under other forms of combination.

CHAPTER V.

OF FOOD.

UNDER the term "food" are included all those substances, solid and liquid, which are necessary to sustain the process of nutrition. The first act of this process is the absorption from without of all those materials which enter into the composition of the living frame, or of others which may be converted into them in the interior of the body.

The proximate principles of the first class, or the "inorganic substances," require to be supplied in sufficient quantity to keep up the natural proportion in which they exist in the various solids and fluids. As we have found it to be characteristic of these substances, except in a few instances, that they suffer no alteration in the interior of the body, but, on the contrary, are absorbed, deposited in its tissue, and pass out of it afterward unchanged, nearly every one of them requires to be present under its own proper form, and in sufficient quantity in the food. The alkaline carbonates, which are formed, as we have seen, by a decomposition of the malates, citrates and tartrates, constitute almost the only exception to this rule.

Since water enters so largely into the composition of nearly every part of the body, it is equally important as an ingredient of the food. In the case of the human subject, it is probably the *most* important substance to be supplied with constancy and regularity, and the system suffers more rapidly when entirely deprived of fluids, than when the supply of solid food only is withdrawn. A man may pass eight or ten hours, for example, without solid food, and suffer little or no inconvenience; but if deprived of water for the same length of time, he becomes rapidly exhausted, and feels the deficiency in a very marked degree. Magendie found, in his experiments on dogs subjected to inanition,¹ that if the animals

¹ Comptes Rendus, vol. xiii. p. 256.

were supplied with water alone they lived six, eight, and even ten days longer than if they were deprived at the same time of both solid and liquid food. Chloride of sodium, also, is usually added to the food in considerable quantity, and requires to be supplied with tolerable regularity; but the remaining inorganic materials, such as calcareous salts, the alkaline phosphates, &c., occur naturally in sufficient quantity in most of the articles which are used as food.

The proximate principles of the second class, so far as they constitute ingredients of the food, are naturally divided into two groups: 1st, the sugar, and 2d, the oily matters. Since starch is always converted into sugar in the process of digestion, it may be included, as an alimentary substance, in the same group with the sugars. There is a natural desire in the human species for both saccharine and oleaginous food. In the purely carnivorous animals, however, though no starch or sugar be taken, yet the body is maintained in a healthy condition. It has been supposed, therefore, that saccharine matters could not be absolutely necessary as food; the more so since it has been found, by the experiments of Cl. Bernard, that, in carnivorous animals kept exclusively on a diet of flesh, sugar is still formed in the liver, as well as in the mammary gland. The above conclusion, however, which has been drawn from these facts, does not apply practically to the human species. The carnivorous animals have no desire for vegetable food, while in the human species there is a natural craving for it, which is almost universal. It may be dispensed with for a few days, but not with impunity for any great length of time. The experiment has often enough been tried, in the treatment of diabetes, of confining the patient to a strictly animal diet. It has been invariably found that, if this regimen be continued for some weeks, the desire for vegetable food on the part of the patient becomes so imperative that the plan of treatment is unavoidably abandoned.

A similar question has also arisen with regard to the oleaginous matters. Are these substances indispensable as ingredients of the food, or may they be replaced by other proximate principles, such as starch or sugar? It has already been seen, from the experiments of Boussingault and others, that a certain amount of fat is produced in the body over and above that which is taken with the food; and it appears also that a regimen abounding in saccharine substances is favorable to the production of fat. It is altogether probable, therefore, that the materials for the production of fat may be

derived, under these circumstances, either directly or indirectly from saccharine matters. But saccharine matters alone are not entirely sufficient. M. Huber¹ thought he had demonstrated that bees fed on pure sugar would produce enough wax to show that the sugar could supply all that was necessary to the formation of the fatty matter of the wax. Dumas and Milne-Edwards, however, in repeating Huber's experiments,² found that this was not the case. Bees, fed on pure sugar, soon cease to work, and sometimes perish in considerable numbers; but if fed with honey, which contains some waxy and other matters beside the sugar, they thrive upon it; and produce, in a given time, a much larger quantity of fat than was contained in the whole supply of food.

The same thing was established by Boussingault with regard to starchy matters. He found that in fattening pigs, though the quantity of fat accumulated by the animal considerably exceeded that contained in the food, yet fat must enter to some extent into the composition of the food in order to maintain the animals in a good condition; for pigs, fed on boiled potatoes alone (an article abounding in starch but nearly destitute of oily matter), fattened slowly and with great difficulty; while those fed on potatoes mixed with a greasy fluid fattened readily, and accumulated, as mentioned above, much more fat than was contained in the food.

The apparent discrepancy between these facts may be easily explained, when we recollect that, in order that the animal may become fattened, it is necessary that he be supplied not only with the materials of the fat itself, but also with everything else which is necessary to maintain the body in a healthy condition. Oleaginous matter is one of these necessary substances. The fats which are taken in with the food are not destined to be simply transported into the body and deposited there unchanged. On the contrary, they are altered and used up in the processes of digestion and nutrition; while the fats which appear in the body as constituents of the tissues are, in great part, of new formation, and are produced from materials derived, perhaps, from a variety of different sources.

It is certain, then, that either one or the other of these two groups of substances, saccharine or oleaginous, must enter into the composition of the food; and furthermore, that, though the oily matters may sometimes be produced in the body from the sugars,

¹ *Natural History of Bees*, Edinboro', 1821, p. 330.

² *Annales de Chim. et de Phys.*, 3d series, vol. xiv. p. 400.

it is also necessary for the perfect nutrition of the body that fat be supplied, under its own form, with the food. For the human species, also, it is natural to have them both associated in the alimentary materials. They occur together in most vegetable substances, and there is a natural desire for them both, as elements of the food.

They are not, however, when alone, or even associated with each other, sufficient for the nutrition of the animal body. Magendie found that dogs, fed exclusively on starch or sugar, perished after a short time with symptoms of profound disturbance of the nutritive functions. An exclusive diet of butter or lard had a similar effect. The animal became exceedingly debilitated, though without much emaciation; and after death, all the internal organs and tissues were found infiltrated with oil. Boussingault¹ performed a similar experiment, with a like result, upon a duck, which was kept upon an exclusive regimen of butter. "The duck received 1350 to 1500 grains of butter every day. At the end of three weeks it died of *inanition*. The butter oozed from every part of its body. The feathers looked as though they had been steeped in melted butter, and the body exhaled an unwholesome odor like that of butyric acid."

Lehmann was also led to the same result by some experiments which he performed upon himself for the purpose of ascertaining the effect produced on the urine by different kinds of food.² This observer confined himself first to a purely animal diet for three weeks, and afterwards to a purely vegetable one for sixteen days, without suffering any marked inconvenience. He then put himself upon a regimen consisting entirely of non-nitrogenous substances, starch, sugar, gum, and oil, but was only able to continue this diet for two, or at most for three days, owing to the marked disturbance of the general health which rapidly supervened. The unpleasant symptoms, however, immediately disappeared on his return to an ordinary mixed diet. The same fact has been established more recently by Dr. Wm. A. Hammond, Assistant Surgeon U. S. Army,³ in a series of experiments which he performed upon himself. He was enabled to live for ten days on a diet composed exclusively of boiled starch and water. After the third day, how-

¹ *Chimie Agricole*, p. 166.

² *Journal für praktische Chemie*, vol. xxvii. p. 257.

³ *Experimental Researches, &c.*, being the Prize Essay of the American Medical Association for 1857.

ever, the general health began to deteriorate, and became very much disturbed before the termination of the experiment. The prominent symptoms were debility, headache, pyrosis, and palpitation of the heart. After the starchy diet was abandoned, it required some days to restore the health to its usual condition.

The proximate principles of the third class, or the organic substances proper, enter so largely into the constitution of the animal tissues and fluids, that their importance, as elements of the food, is easily understood. No food can be long nutritious, unless a certain proportion of these substances be present in it. Since they are so abundant as ingredients of the body, their loss or absence from the food is felt more speedily and promptly than that of any other substance except water. They have, therefore, sometimes received the name of "nutritious substances," in contradistinction to those of the second class, which contain no nitrogen, and which have been found by the experiments of Magendie and others to be insufficient for the support of life. The organic substances, however, when taken alone, are no more capable of supporting life indefinitely than the others. It was found in the experiments of the French "Gelatine Commission"¹ that animals fed on pure fibrin and albumen, as well as those fed on gelatine, become after a short time much enfeebled, refuse the food which is offered to them, or take it with reluctance, and finally die of inanition. This result has been explained by supposing that these substances, when taken alone, excite after a time such disgust in the animal that they are either no longer taken, or if taken are not digested. But this disgust itself is simply an indication that the substances used are insufficient and finally useless as articles of food, and that the system demands instinctively other materials for its nourishment.

The instinctive desire of animals for certain substances is the surest indication that they are in reality required for the nutritive process; and on the other hand, the indifference or repugnance manifested for injurious or useless substances, is an equal evidence of their unfitness as articles of food. This repugnance is well described by Magendie, in the report of the commission above alluded to, while detailing the result of his investigations on the nutritive qualities of gelatine. "The result," he says, "of these first trials was that pure gelatine was not to the taste of the dogs experimented on. Some of them suffered the pangs of hunger with the gelatine

¹ *Comptes Rendus*, 1841, vol. xiii. p. 267.

within their reach, and would not touch it; others tasted of it, but would not eat: others still devoured a certain quantity of it once or twice, and then obstinately refused to make any farther use of it."

In one instance, however, Magendie succeeded in inducing a dog to take a considerable quantity of pure fibrin daily throughout the whole course of the experiment; but notwithstanding this, the animal became emaciated like the others, and died at last with the same symptoms of inanition.

The alimentary substances of the second class, however, viz., the sugars and the oils, have been sometimes thought less important than the albuminous matters, because they do not enter so largely or so permanently into the composition of the solid tissues. The saccharine matters, when taken as food, cannot be traced farther than the blood. They undergo already, in the circulating fluid, some change by which their essential character is lost, and they cannot be any longer recognized. The appearance of sugar in the mammary gland and the milk is only exceptional, and does not occur at all in the male subject. The fats are, it is true, very generally distributed throughout the body, but it is only in the brain and nervous matter that they exist intimately united with the remaining ingredients of the tissues. Elsewhere, as already mentioned, it is deposited in distinct drops and granules, and so long as it remains in this condition must of course remain inactive, so far as regards any chemical nutritive process. In this condition it seems to be held in reserve, ready to be absorbed by the blood, whenever it may be required for the purposes of nutrition. On being reabsorbed, however, as soon as it again enters the blood or unites intimately with the substance of the tissues, it at once changes its condition and loses its former chemical constitution and properties.

It is for these reasons that the albuminoid matters have been sometimes considered as the only "nutritious" substances, because they alone constitute under their own form a great part of the ingredients of the tissues, while the sugars and the oils rapidly disappear by decomposition. It has even been assumed that the process by which the sugar and the oils disappear is one of direct combustion or oxidation, and that they are destined solely to be consumed in this way, not to enter at all into the composition of the tissues, but only to maintain the heat of the body by an incessant process of combustion in the blood. They have been therefore termed the "combustible" or "heat-producing" elements, while the

albuminoid substances were known as the nutritious or "plastic" elements.

This distinction, however, has no real foundation. In the first place, it is not at all certain that the sugars and the oils which disappear in the body are destroyed by combustion. This is merely an inference which has been made without any direct proof. All we know positively in regard to the matter is that these substances soon become so altered in the blood that they can no longer be recognized by their ordinary chemical properties; but we are still ignorant of the exact nature of the transformations which they undergo. Furthermore, the difference between the sugars and the oils on the one hand, and the albuminoid substances on the other, so far as regards their decomposition and disappearance in the body, is only a difference of time. The albuminoid substances become transformed more slowly, the sugars and the oils more rapidly. Even if it should be ascertained hereafter that the sugars and the oils really do not unite at all with the solid tissues, but are entirely decomposed in the blood, this would not make them any less important as alimentary substances, since the blood is as essential a part of the body as the solid tissues, and its nutrition must be provided for equally with theirs.

It is evident, therefore, that no single proximate principle, nor even any one class of them alone, can be sufficient for the nutrition of the body; but that the food, to be nourishing, must contain substances belonging to *all* the different groups of proximate principles. The albuminoid substances are first in importance because they constitute the largest part of the entire mass of the body; and exhaustion therefore follows more rapidly when they are withheld than when the animal is deprived of other kinds of alimentary matter. But starchy and oleaginous substances are also requisite; and the body feels the want of them sooner or later, though it may be plentifully supplied with albumen and fibrin. Finally, the inorganic saline matters, though in smaller quantity, are also necessary to the continuous maintenance of life. In order that the animal tissues and fluids remain in a healthy condition and take their proper part in the functions of life, they must be supplied with all the ingredients necessary to their constitution; and a man may be starved to death at last by depriving him of chloride of sodium or phosphate of lime just as surely, though not so rapidly, as if he were deprived of albumen or oil.

In the different kinds of food, accordingly, which have been

adopted by the universal and instinctive choice of man, the three different classes of proximate principles are all more or less abundantly represented. In all of them there exists naturally a certain proportion of saline substances; and water and chloride of sodium are generally taken with them in addition. In milk, the first food supplied to the infant, we have casein which is an albuminoid substance, butter which represents the oily matters, and sugar of milk belonging to the saccharine group, together with water and saline matters, in the following proportions:—¹

COMPOSITION OF COW'S MILK.		
Water		87.02
Casein		4.48
Butter		3.13
Sugar of milk		4.77
Soda		
Chlorides of potassium and sodium		
Phosphates of soda and potass		
Phosphate of lime		
" magnesia		
Alkaline carbonates		
Iron, &c.		
		} 0.60
		100.00

In wheat flour, gluten is the albuminoid matter, sugar and starch the non-nitrogenous principles.

COMPOSITION OF WHEAT FLOUR.		
Gluten	10.2	Gum 2.8
Starch	72.8	Water 10.0
Sugar	4.2	
		100.0

The other cereal grains mostly contain oil in addition to the above.

COMPOSITION OF DRIED OATMEAL.		
Starch		59.00
Bitter matter and sugar		8.25
Gray albuminous matter		4.30
Fatty oil		2.00
Gum		2.50
Husk, mixture, and loss		23.95
		100.00

Eggs contain albumen and salts in the white, with the addition of oily matter in the yolk.

¹ The accompanying analyses of various kinds of food are taken from Pereira on Food and Diet, New York, 1843.

COMPOSITION OF EGGS.

	White of Egg.	Yolk of Egg.
Water	80.00	53.78
Albumen and mucus	15.28	12.75
Yellow oil	28.75
Salts	4.72	4.72
	<hr/> 100.00	<hr/> 100.00

In ordinary flesh or butcher's meat, we have the albuminoid matter of the muscular fibre and the fat of the adipose tissue.

COMPOSITION OF ORDINARY BUTCHER'S MEAT.

Meat devoid of fat	85.7	}	Water	63.418
			Solid matter	22.282
Fat, cellular tissue, &c.				14.300
				<hr/> 100.000

From what has been said above, it will easily be seen that the nutritious character of any substance, or its value as an article of food, does not depend simply upon its containing either one of the alimentary substances mentioned above in large quantity; but upon its containing them mingled together in such proportion as is requisite for the healthy nutrition of the body. What these proportions are cannot be determined from simple chemical analysis, nor from any other data than those derived from direct observation and experiment.

The total quantity of food required by man has been variously estimated. It will necessarily vary, indeed, not only with the constitution and habits of the individual, but also with the quality of the food employed; since some articles, such as corn and meat, contain very much more alimentary material in the same bulk than fresh fruits or vegetables. Any estimate, therefore, of the total quantity should state also the kind of food used; otherwise, it will be altogether without value. From experiments performed while living on an exclusive diet of bread, fresh meat, and butter, with coffee and water for drink, we have found that the entire quantity of food required during twenty-four hours by a man in full health, and taking free exercise in the open air, is as follows:—

Meat	16 ounces.
Bread	19 "
Butter	3½ "
Fluids	52 "

That is to say, rather less than two and a half pounds of solid food, and rather over three pints of liquid food.

Another necessary consideration, in estimating the value of any substance as an article of food, is its digestibility. A vegetable or animal tissue may contain an abundance of albuminoid or starchy matter, but may be at the same time of such an unyielding consistency as to be insoluble in the digestive fluids, and therefore useless as an article of food. Bones and cartilages, and the fibres of yellow elastic tissue, are indigestible, and therefore not nutritious. The same remark may be made with regard to the substances contained in woody fibre, and the hard coverings and kernels of various fruits. Everything, accordingly, which softens or disintegrates a hard alimentary substance renders it more digestible, and so far increases its value as an article of food.

The preparation of food by cooking has a twofold object: first, to soften or disintegrate it, and second, to give it an attractive flavor. Many vegetable substances are so hard as to be entirely indigestible in a raw state. Ripe peas and beans, the different kinds of grain, and many roots and fruits, require to be softened by boiling, or some other culinary process, before they are ready for use. With them, the principal change produced by cooking is an alteration in consistency. With most kinds of animal food, however, the effect is somewhat different. In the case of muscular flesh, for example, the muscular fibres themselves are almost always more or less hardened by boiling or roasting; but, at the same time, the fibrous tissue by which they are held together is gelatinized and softened, so that the muscular fibres are more easily separated from each other, and more readily attacked by the digestive fluids. But beside this, the organic substances contained in meat, which are all of them very insipid in the raw state, acquire, by the action of heat in cooking, a peculiar and agreeable flavor. This flavor excites the appetite and stimulates the flow of the digestive fluids, and renders, in this way, the entire process of digestion more easy and expeditious.

The changes which the food undergoes in the interior of the body may be included under three different heads: first, *digestion*, or the preparation of the food in the alimentary canal; second, *assimilation*, by which the elements of the food are converted into the animal tissues; and third, *excretion*, by which it is again decomposed, and finally discharged from the body.

CHAPTER VI.

DIGESTION.

DIGESTION is that process by which the food is reduced to a form in which it can be absorbed from the intestinal canal, and taken up by the bloodvessels. This process does not occur in vegetables. For vegetables are dependent for their nutrition, mostly, if not entirely, upon a supply of inorganic substances, as water, saline matters, carbonic acid, and ammonia. These materials constitute the food upon which plants subsist, and are converted in their interior into other substances, by the nutritive process. These materials, furthermore, are constantly supplied to the vegetable under such a form as to be readily absorbed. Carbonic acid and ammonia exist in a gaseous form in the atmosphere, and are also to be found in solution, together with the requisite saline matters, in the water with which the soil is penetrated. All these substances, therefore, are at once ready for absorption, and do not require any preliminary modification. But with animals and man the case is different. They cannot subsist upon these inorganic substances alone, but require for their support materials which have already been organized, and which have previously constituted a part of animal or vegetable bodies. Their food is almost invariably solid or semi-solid at the time when it is taken, and insoluble in water. Meat, bread, fruits, vegetables, &c., are all taken into the stomach in a solid and insoluble condition; and even those substances which are naturally fluid, such as milk, albumen, white of egg, are almost always, in the human species, coagulated and solidified by the process of cooking, before being taken into the stomach.

In animals, accordingly, the food requires to undergo a process of digestion, or liquefaction, before it can be absorbed. In all cases, the general characters of this process are the same. It consists essentially in the food being received into a canal, running through the body from mouth to anus, called the "alimentary canal," in which it comes in contact with certain digestive fluids, which act

upon it in such a way as to liquefy and dissolve it. These fluids are secreted by the mucous membrane of the alimentary canal, and by certain glandular organs situated in its neighborhood. Since the food always consists, as we have already seen, of a mixture of various substances, having different physical and chemical properties, the several digestive fluids are also different from each other; each one of them exerting a peculiar action, which is more or less confined to particular species of food. As the food passes through the intestine from above downward, those parts of it which become liquefied are successively removed by absorption, and taken up by the vessels; while the remaining portions, consisting of the indigestible matter, together with the refuse of the intestinal secretions, gradually acquire a firmer consistency owing to the absorption of the fluids, and are finally discharged from the intestine under the form of feces.

In different species of animals, however, the difference in their habits, in the constitution of their tissues, and in the character of their food, is accompanied with a corresponding variation in the anatomy of the digestive apparatus, and the character of the secreted fluids. As a general rule, the digestive apparatus of herbivorous animals is more complex than that of the carnivora; since, in vegetable substances, the nutritious matters are often present in a very solid and unmanageable form, as, for example, in raw starch and the cereal grains, and are nearly always entangled among vegetable cells and fibres of an indigestible character. In those instances, where the food consists mostly of herbage, as grass, leaves, &c., the digestible matters bear only a small proportion to the entire quantity; and a large mass of food must therefore be taken, in order that the requisite amount of nutritious material may be extracted from it. In such cases, accordingly, the alimentary canal is large and long; and is divided into many compartments, in which different processes of disintegration, transformation, and solution are carried on.

In the common fowl, for instance (Fig. 16), the food, which consists mostly of grains, and frequently of insects with hard, coriaceous integument, first passes down the cesophagus (*a*) into a diverticulum or pouch (*b*) termed the crop. Here it remains for a time, mingled with a watery secretion in which the grains are macerated and softened. The food is then carried farther down until it reaches a second dilatation (*c*), the proventriculus, or secreting stomach. The mucous membrane here is thick and

glandular, and is provided with numerous secreting follicles or crypts. From them an acid fluid is poured out, by which the food is subjected to further changes. It next passes into the gizzard (*d*), or triturating stomach, a cavity inclosed by thick, muscular walls, and lined with a remarkably tough and horny epithelium. Here it is subjected to the crushing and grinding action of the muscular parietes, assisted by grains of sand and gravel, which the animal instinctively swallows with the food, by which it is so triturated and disintegrated, that it is reduced to a uniform pulp, upon which the digestive fluids can effectually operate. The mass then passes into the intestine (*e*), where it meets with the intestinal juices, which complete the process of solution; and from the intestinal cavity it is finally absorbed in a liquid form, by the vessels of the mucous membrane.

In the ox, again, the sheep, the camel, the deer, and all ruminating animals, there are four distinct stomachs through which the food passes in succession; each lined with mucous membrane of a different structure, and adapted to perform a different part in the digestive process (Fig. 17). When first swallowed, the food is received into the *rumen*, or paunch (*b*), a large sac, itself partially divided by incomplete partitions, and lined by a mucous membrane thickly set with long prominences or villi. Here it accumulates while the animal is feeding, and is retained and macerated in its own fluids. When the animal has finished browsing, and the process of rumination commences, the food is regurgitated into the mouth by an inverted action of the muscular walls of the paunch and œsophagus, and slowly masticated. It then descends again along the œsophagus; but instead of entering the first stomach, as before, it is turned off by a muscular valve into the second stomach, or *reticulum* (*c*), which is distinguished by the intersecting folds of its mucous membrane, which give it

Fig. 16.

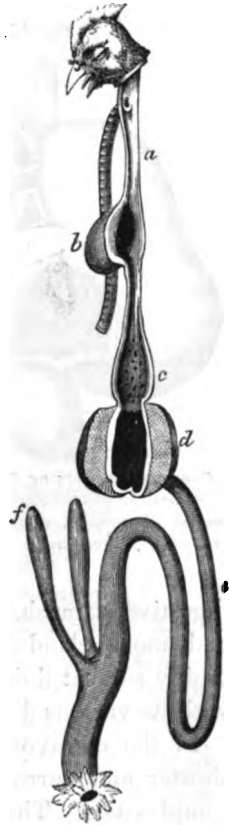

ALIMENTARY CANAL OF FOWL.
—*a*. Œsophagus. *b*. Crop.
c. Proventriculus, or secreting stomach. *d*. Gizzard, or triturating stomach. *e*. Intestine. *f*. Two long caecal tubes which open into the intestine a short distance above its termination.

a honey-combed or reticulated appearance. Here the food, already

Fig. 17.

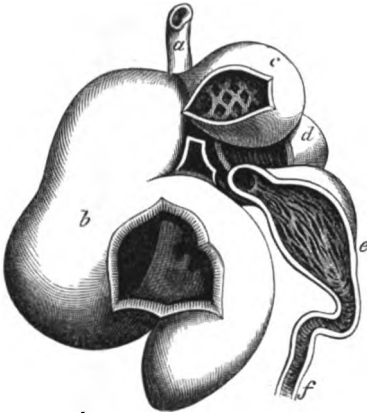

COMPOUND STOMACH OF OX.—*a.* Esophagus.
b. Rumen, or first stomach. *c.* Reticulum, or
second. *d.* Omasus, or third. *e.* Abomasus,
or fourth. *f.* Duodenum.

triturated in the mouth, and mixed with the saliva, is further macerated in the fluids swallowed by the animal, which always accumulate in considerable quantity in the reticulum. The next cavity is the *omasus*, or “psalterium” (*d*), in which the mucous membrane is arranged in longitudinal folds, alternately broad and narrow, lying parallel with each other, like the leaves of a book, so that the extent of mucous surface, brought in contact with the food, is very much increased. The exit from this cavity leads directly into the *abomasus*, or “rennet” (*e*), which is the true

digestive stomach, in which the mucous membrane is softer, thicker, and more glandular than elsewhere, and in which an acid and highly solvent fluid is secreted. Then follows the intestinal canal with its various divisions and variations.

In the carnivora, on the other hand, the alimentary canal is shorter and narrower than in the preceding, and presents fewer complexities. The food, upon which these animals subsist, is softer than that of the herbivora, and less encumbered with indigestible matter; so that the process of its solution requires a less extensive apparatus.

In the human species, the food is naturally of a mixed character, containing both animal and vegetable substances. But the digestive apparatus in man resembles almost exactly that of the carnivora. For the vegetable matters which we take as food are, in the first place, artificially separated, to a great extent, from indigestible impurities; and secondly, they are so softened by the process of cooking as to become nearly or quite as easily digestible as animal substances.

In the human species, however, the process of digestion, though simpler than in the herbivora, is still complicated. The alimentary canal is here, also, divided into different compartments or cavities, which communicate with each other by narrow orifices. At its

commencement (Fig. 18), we find the cavity of the *mouth*, which is guarded at its posterior extremity by the muscular valve of the isthmus of the fauces.

Through the pharynx and cesophagus (a), it communicates with the second compartment, or the *stomach* (b), a flask-shaped dilatation, which is guarded at the cardiac and pyloric orifices by circular bands of muscular fibres. Then comes the *small intestine* (e), different parts of which, owing to the varying structure of their mucous membranes, have received the different names of duodenum, jejunum, and ileum. In the duodenum, we have the orifices of the *biliary* and *pancreatic* ducts (f, g). Finally, we have the *large intestine* (h, i, j, k), separated from the smaller by the ileo-cæcal valve, and terminating, at its lower extremity, by the anus, at which is situated a double sphincter, for the purpose of guarding its orifice. Everywhere the alimentary canal is composed of a mucous membrane and a muscular coat, with a layer of submucous areolar tissue between the two. The muscular coat is everywhere

composed of a double layer of longitudinal and transverse fibres, by the alternate contraction and relaxation of which the food is carried through the canal from above downward. The mucous

Fig. 18.

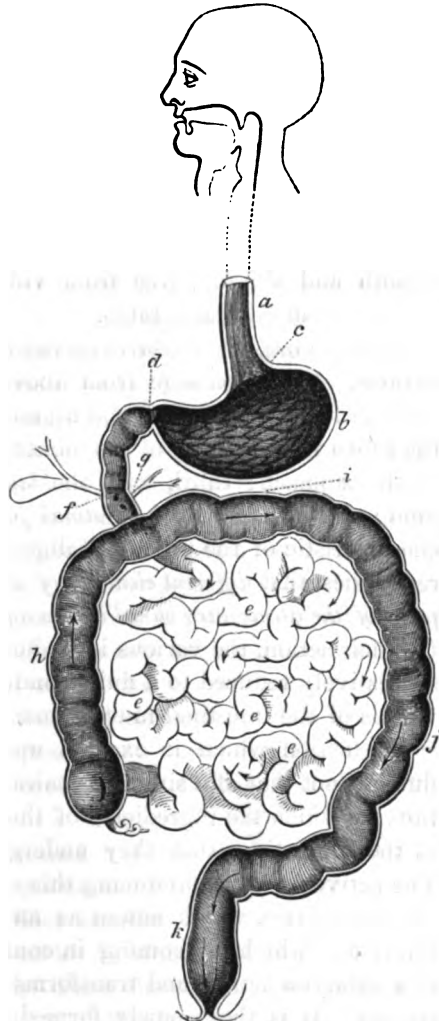

HUMAN ALIMENTARY CANAL.—a. Œsophagus. b. Stomach. c. Cardiac orifice. d. Pylorus. e. Small intestine. f. Biliary duct. g. Pancreatic duct. h. Ascending colon. i. Transverse colon. j. Descending colon. k. Rectum.

membrane presents, also, a different structure, and has different properties in different parts. In the mouth and œsophagus, it is smooth, with a hard, whitish, and tessellated epithelium. This kind of epithelium terminates abruptly at the cardiac orifice of the stomach. The mucous membrane of the gastric cavity is soft and glandular, covered with a transparent, columnar epithelium, and thrown into minute folds or projections on its free surface, which are sometimes reticulated with each other. In the small intestine, we find large transverse folds of mucous membrane, the *valvulae conniventes*, the minute villousities which cover its surface, and the peculiar glandular structures which it contains. Finally, in the large intestine, the mucous membrane is again different. It is here smooth and shining, free from villousities, and provided with a different glandular apparatus.

Furthermore, the digestive secretions, also, vary in these different regions. In its passage from above downwards, the food meets with no less than five different digestive fluids. First it meets with the *saliva* in the cavity of the mouth; second, with the *gastric juice*, in the stomach; third, with the *bile*; fourth, with the *pancreatic fluid*; and fifth, with the *intestinal juice*. It is the most important characteristic of the process of digestion, as established by modern researches, that *different elements of the food are digested in different parts of the alimentary canal by the agency of different digestive fluids*. By their action, the various ingredients of the alimentary mass are successively reduced to a fluid condition, and are taken up by the vessels of the intestinal mucous membrane.

The action which is exerted upon the food by the digestive fluids is not that of a simple chemical solution. It is a transformation, by which the ingredients of the food are altered in character at the same time that they undergo the process of liquefaction. The active agent in producing this change is in every instance an organic matter, which enters as an ingredient into the digestive fluid; and which, by coming in contact with the food, exerts upon it a catalytic action, and transforms its ingredients into other substances. It is these newly formed substances which are finally absorbed by the vessels, and mingled with the general current of the circulation.

In our study of the process of digestion, the different digestive fluids will be examined separately, and their action on the alimentary substances in the different regions of the digestive apparatus successively investigated.

MASTICATION.

In the first division of the alimentary canal, viz., the mouth, the food undergoes simultaneously two different operations, viz., mastication and insalivation. Mastication consists in the cutting and trituration of the food by the teeth, by the action of which it is reduced to a state of minute subdivision. This process is entirely a mechanical one. It is necessary, in order to prepare the food for the subsequent action of the digestive fluids. As this action is chemical in its nature, it will be exerted more promptly and efficiently if the food be finely divided than if it be brought in contact with the digestive fluids in a solid mass. This is always the case when a solid body is subjected to the chemical action of a solvent fluid; since, by being broken up into minute particles, it offers a larger surface to the contact of the fluid, and is more readily attacked and dissolved or decomposed by it.

In the structure of the teeth, and their physiological action, there are certain marked differences, corresponding with the habits of the animal, and the kind of food upon which it subsists. In fish and serpents, in which the food is swallowed entire, and in which the process of digestion, accordingly, is comparatively slow, the teeth are simply organs of prehension. They have generally the form of sharp, curved spines, with their points set backward (Fig. 19), and arranged in a double or triple row about the edges of the jaws, and sometimes covering the mucous surfaces of the mouth, tongue, and palate. They serve merely to retain the prey, and prevent its escape, after it has been seized by the animal. In the carnivorous quadrupeds, as those of the dog and cat kind, and other similar families, there are three different kinds of teeth adapted to different mechanical purposes. (Fig. 20.) First, the incisors, twelve in number, situated at the anterior part of the jaw, six in the superior, and six in the inferior maxilla, of flattened form, and placed with their thin edges running from side to side. The incisors, as their name indicates, are adapted for dividing the food by a cutting motion, like that of a pair of shears. Behind them come the canine teeth, or tusks, one on each side of the upper and under jaw. These are long, curved, conical, and pointed; and are used as

Fig. 19.



SKULL OF RATTLESLAKE. (After Achille-Richard.)

weapons of offence, and for laying hold of and retaining the prey. Lastly, the molars, eight or more in number on each side, are

Fig. 20.

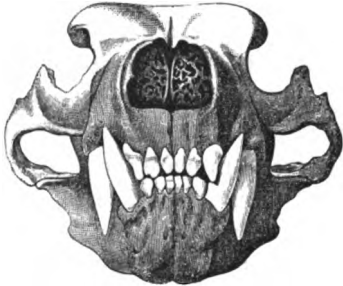

SKULL OF POLAR BEAR. Anterior view; showing incisors and canines.

larger and broader than the incisors, and provided with serrated edges, each presenting several sharp points, arranged generally in a direction parallel with the line of the jaw. In these animals, mastication is very imperfect, since the food is not ground up, but only pierced and mangled by the action of the teeth before being swallowed into the stomach. In the herbivora, on the other hand, the incisors are present

only in the lower jaw in the ruminating animals, though in the horse they are found in both the upper and lower maxilla (Fig.

Fig. 21.



SKULL OF THE HORSE.

21). They are used merely for cutting off the bundles of grass or herbage, on which the animal feeds. The canines are either absent

or only slightly developed, and the real process of mastication is performed altogether by the molars. These are large and thick (Fig. 22), and present a

Fig. 22.



MOLAR TOOTH OF THE HORSE. Grinding surface.

broad, flat surface, diversified by variously folded and projecting ridges of enamel, with shallow grooves, intervening between them. By the lateral rubbing motion of the roughened surfaces against each other, the food is effectually comminuted and reduced to a pulpy mass.

In the human subject, the teeth combine the

characters of those of the carnivora and the herbivora. (Fig. 23.)

The incisors (*a*), four in number in each jaw, have, as in other instances, a cutting edge running from side to side. The canines (*b*), which are situated immediately behind the former, are much less prominent and pointed than in the carnivora, and differ less in form from the incisors on the one hand, and the first molars on the other. The molars, again (*c*, *d*), are thick and strong, and have compara-

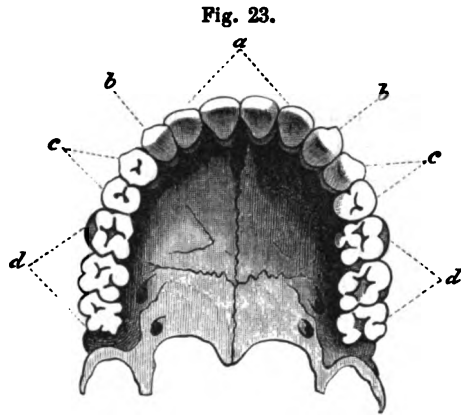

HUMAN TEETH—UPPER JAW.—*a*. Incisors. *b*. Canines. *c*. Anterior molars. *d*. Posterior molars.

tively flat surfaces, like those of the herbivora; but instead of presenting curvilinear ridges, are covered with more or less conical eminences, like those of the carnivora. In the human subject, therefore, the teeth are evidently adapted for a mixed diet, consisting of both animal and vegetable food. Mastication is here as perfect as it is in the herbivora, though less prolonged and laborious; for the vegetable substances used by man, as already remarked, are previously separated to a great extent from their impurities, and softened by cooking; so that they do not require, for their mastication, so extensive and powerful a triturating apparatus. Finally, animal substances are more completely masticated in the human subject than they are in the carnivora, and their digestion is accordingly completed with greater rapidity.

We can easily estimate, from the facts above stated, the great importance, to the digestive process, of a thorough preliminary mastication. If the food be hastily swallowed in undivided masses, it must remain a long time undissolved in the stomach, where it will become a source of irritation and disturbance; but if reduced beforehand, by mastication, to a state of minute subdivision, it is readily attacked by the digestive fluids, and becomes speedily and completely liquefied.

SALIVA.

At the same time that the food is masticated, it is mixed in the cavity of the mouth with the first of the digestive fluids, viz., the saliva. Human saliva, as it is obtained directly from the buccal cavity, is a colorless, slightly viscid and alkaline fluid, with a specific gravity of 1005. When first discharged, it is frothy and opaline, holding in suspension minute, whitish flocculi. On being allowed to stand for some hours in a cylindrical glass vessel, an opaque, whitish deposit collects at the bottom, while the supernatant fluid becomes clear. The deposit, when examined by the microscope (Fig. 24), is seen to consist of abundant epithelium scales from the internal surface of the mouth, detached by mechanical irritation, minute, roundish, granular, nucleated cells, apparently epithelium from the mucous follicles, a certain amount of granular matter, and a few oil-globules. The supernatant fluid has a faint bluish tinge, becomes slightly opalescent by boiling, and the addition of nitric acid. Alcohol in excess, causes the precipitation of abundant whitish flocculi. According to Bidder and Schmidt,¹ the composition of saliva is as follows:—

Fig. 24.

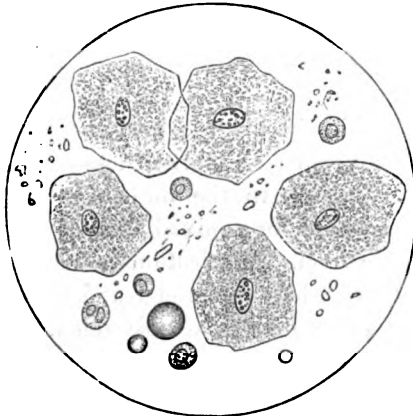

BUCCAL AND GLANDULAR EPITHELIUM, with Granular Matter and Oil-globules; deposited as sediment from human saliva.

scope (Fig. 24), is seen to consist of abundant epithelium scales from the internal surface of the mouth, detached by mechanical irritation, minute, roundish, granular, nucleated cells, apparently epithelium from the mucous follicles, a certain amount of granular matter, and a few oil-globules. The supernatant fluid has a faint bluish tinge, becomes slightly opalescent by boiling, and the addition of nitric acid. Alcohol in excess, causes the precipitation of abundant

whitish flocculi. According to Bidder and Schmidt,¹ the composition of saliva is as follows:—

COMPOSITION OF SALIVA.	
Water	995.16
Organic matter	1.34
Sulpho-cyanide of potassium	0.06
Phosphates of soda, lime, and magnesia98
Chlorides of sodium and potassium84
Mixture of epithelium	1.62
	1000.00

The organic substance present in the saliva has been occasionally

¹ Verdauungssäfte und Stoffwechsel. Leipzig, 1852.

known by the name of *ptyaline*. It is coagulable by alcohol, but not by a boiling temperature. A very little albumen is also present, mingled with the ptyaline, and produces the opalescence which appears in the saliva when raised to a boiling temperature. The sulpho-cyanogen may be detected by a solution of chloride of iron, which produces the characteristic red color of sulpho-cyanide of iron. The alkaline reaction of the saliva varies in intensity during the day, but is nearly always sufficiently distinct.

The saliva is not a simple secretion, but a mixture of four distinct fluids, which differ from each other in the source from which they are derived, and in their physical and chemical properties. These secretions are, in the human subject, first, that of the parotid gland; second, that of the submaxillary; third, that of the sublingual; and fourth, that of the mucous follicles of the mouth. These different fluids have been comparatively studied, in the lower animals, by Bernard, Frerichs, and Bidder and Schmidt. The parotid saliva is obtained in a state of purity from the dog by exposing the duct of Steno where it crosses the masseter muscle, and introducing into it, through an artificial opening, a fine silver canula. The parotid saliva then runs directly from its external orifice, without being mixed with that of the other salivary glands. It is clear, limpid, and watery, without the slightest viscosity, and has a faintly alkaline reaction. The submaxillary saliva is obtained in a similar manner, by inserting a canula into Wharton's duct. It differs from the parotid secretion, so far as its physical properties are concerned, chiefly in possessing a well-marked viscosity. It is alkaline in reaction. The sublingual saliva is also alkaline, colorless, and transparent, and possesses a greater degree of viscosity than that from the submaxillary. The mucous secretion of the follicles of the mouth, which forms properly a part of the saliva, is obtained by placing a ligature simultaneously on Wharton's and Steno's ducts, and on that of the sublingual gland, so as to shut out from the mouth all the glandular salivary secretions, and then collecting the fluid secreted by the buccal mucous membrane. This fluid is very scanty, and much more viscid than either of the other secretions; so much so, that it cannot be poured out in drops when received in a glass vessel, but adheres strongly to the surface of the glass.

According to Bernard,¹ the principal distinction between these

¹ Leçons de Physiologie Expérimentale, Paris, 1856, p. 93.

different salivary fluids resides in the character of the organic matter peculiar to each one. The organic ingredient of the parotid saliva is small in quantity, perfectly fluid, and analogous in some respects to albumen, since it coagulates by a boiling temperature. That of the submaxillary is moderately viscid, and has a tendency to solidify or gelatinize on cooling; while that of the sublingual and mucous secretions is excessively viscid, but does not gelatinize at a low temperature.

The saliva proper consists, therefore, of a nearly homogeneous mixture of all these different secretions; of which that from the parotid is the most abundant, that of the sublingual and of the mucous follicles of the mouth the least so. Bidder and Schmidt obtained, from one of the parotid glands of the dog, one hundred and thirty-six grains of fluid in an hour; from the submaxillary, eighty-seven grains; and from the mucous follicles of the mouth, after ligature of both Wharton's and Steno's ducts, thirty-one grains. The saliva, as a whole, is not secreted with uniform rapidity at all times. While fasting, and while the tongue and jaws are at rest, it is supplied in but small quantity, just sufficient to keep the mucous membrane of the mouth moist and pliable. Any movement of the jaws, however, increases the rapidity of its flow. It is still more powerfully stimulated by the introduction of food, particularly that which has a decided taste, or which requires an active movement of the jaws for its mastication. The saliva is then poured out in abundance, and continues to be rapidly secreted until the food is masticated and swallowed.

A very curious fact has been observed by M. Colin, Professor of Anatomy and Physiology at the Veterinary School of Alfort,¹ viz., that in the horse and ass, as well as in the cow and other ruminating animals, the parotid glands of the two opposite sides, during mastication, are never in active secretion at the same time; but that they alternate with each other, one remaining quiescent while the other is active, and *vice versa*. In these animals, mastication is said to be *unilateral*, that is, when the animal commences feeding or ruminating the food is triturated, for fifteen minutes or more, by the molars of one side only. It is then changed to the opposite side; and for the next fifteen minutes mastication is performed by the molars of that side only. It is then changed back again, and so on alternately, so that the direction of the lateral movements of

¹ *Traité de Physiologie Comparée*, Paris, 1854, p. 468.

the jaw may be reversed many times during the course of a meal. By establishing a salivary fistula simultaneously on each side, it is found that the flow of saliva corresponds with the direction of the masticatory movement. When the animal masticates on the right side, it is the right parotid which secretes actively, while but little saliva is supplied by the left; when mastication is on the left side, the left parotid pours out an abundance of fluid, while the right is nearly inactive. It is probable, however, that this alternation of function does not exist, to the same extent at least, in man and the carnivora, in whom mastication is performed very nearly on both sides at once.

Owing to the variations in the rapidity of its secretion, and also to the fact that it is not so readily excited by artificial means as by the presence of food, it becomes somewhat difficult to estimate the *total quantity* of saliva secreted daily. The first attempt to do so was made by Mitscherlich,¹ who collected from two to three ounces in twenty-four hours from an accidental salivary fistula of Steno's duct in the human subject; from which it was supposed that the total amount secreted by all the glands was from ten to twelve ounces daily. As this man was a hospital patient, however, and suffering from constitutional debility, the above calculation cannot be regarded as an accurate one, and accordingly Bidder and Schmidt² make a higher estimate. One of these observers, in experimenting upon himself, collected from the mouth in one hour, without using any artificial stimulus to the secretion, 1500 grains of saliva; and calculates, therefore, the amount secreted daily, making an allowance of seven hours for sleep, as not far from 25,000 grains, or about three and a half pounds avoirdupois.

On repeating this experiment, however, we have not been able to collect from the mouth, without artificial stimulus, more than 556 grains of saliva per hour. This quantity, however, may be greatly increased by the introduction into the mouth of any smooth unirritating substance, as glass beads or the like; and during the mastication of food, the saliva is poured out in very much greater abundance. The very sight and odor of nutritious food, when the appetite is excited, will stimulate to a remarkable degree the flow of saliva; and, as it is often expressed, "bring the water into the mouth." Any estimate, therefore, of the total quantity of saliva, based on the amount secreted in the intervals of mastication, would be a very

¹ Simon's Chemistry of Man. Phila. ed., 1846, p. 295.

² Op. cit., p. 14.

imperfect one. We may make a tolerably accurate calculation, however, by ascertaining how much is really secreted during a meal, over and above that which is produced at other times. We have found, for example, by experiments performed for this purpose, that wheaten bread gains during complete mastication 55 per cent. of its weight of saliva; and that fresh cooked meat gains, under the same circumstances, 48 per cent. of its weight. We have already seen that the daily allowance of these two substances, for a man in full health, is 19 ounces of bread, and 16 ounces of meat. The quantity of saliva, then, required for the mastication of these two substances, is, for the bread 4,572 grains, and for the meat 3,360 grains. If we now calculate the quantity secreted between meals as continuing for 22 hours at 556 grains per hour, we have:—

Saliva required for mastication of bread	=	4572	grains.
“ “ “ “ meat	=	3360	“
“ secreted in intervals of meals	=	12232	“

Total quantity in twenty-four hours = 20164 grains;

or rather less than 3 pounds avoirdupois.

The most important question, connected with this subject, relates to the *function of the saliva in the digestive process*. A very remarkable property of this fluid is that which was discovered by Leuchs in Germany, viz., that it possesses the power of converting boiled starch into sugar, if mixed with it in equal proportions, and kept for a short time at the temperature of 100° F. This phenomenon is one of catalysis, in which the starch is transformed into sugar by simple contact with the organic substance contained in the saliva. This organic substance, according to the experiments of Mialhe,¹ may even be precipitated by alcohol, and kept in a dry state for an indefinite length of time without losing the power of converting starch into sugar, when again brought in contact with it in a state of solution.

This action of ordinary human saliva on boiled starch takes place sometimes with great rapidity. Traces of glucose may occasionally be detected in the mixture in one minute after the two substances have been brought in contact; and we have even found that starch paste, introduced into the cavity of the mouth, if already at the temperature of 100° F., will yield traces of sugar at the end of half a minute. The rapidity, however, with which this action is mani-

¹ Chimie appliquée à la Physiologie et à la Thérapeutique, Paris, 1856, p. 43.

sted, varies very much, as was formerly noticed by Lehmann, at different times; owing, in all probability, to the varying constitution of the saliva itself. It is often impossible, for example, to find any evidences of sugar, in the mixture of starch and saliva, under five, ten, or fifteen minutes; and it is frequently a longer time than this before the whole of the starch is completely transformed. Even when the conversion of the starch commences very promptly, it is often a long time before it is finished. If a thin starch paste, for example, which contains no traces of sugar, be taken into the mouth and thoroughly mixed with the buccal secretions, it will often, as already mentioned, begin to show the reaction of sugar in the course of half a minute; but some of the starchy matter still remains, and will continue to manifest its characteristic reaction with iodine, for fifteen or twenty minutes, or even half an hour.

The above action of the saliva on starch, according to the experiments of Magendie, Bernard, Bidder and Schmidt, &c., does not reside in either the parotid, submaxillary or mucous secretions taken separately; but only in the mixed saliva, as it comes from the cavity of the mouth. The submaxillary and mucous secretions, however, taken together, produce the change; though neither of them has any effect alone, nor even when mixed artificially with the saliva of the parotid.

It was supposed, when this property of converting starch into sugar was first discovered to exist in the saliva, that it constituted the true physiological action of the secretion, and that the function of the saliva was, in reality, the digestion and liquefaction of starchy substances. It was very soon noticed, however, by the French observers, that this property of the saliva was rather an accidental than an essential one; and that, although starchy substances are really converted into sugar, if mixed with saliva in a test-tube, yet they are not affected by it to the same degree in the natural process of digestion. We have already mentioned above the extremely variable activity of the saliva, in this respect, at different times; and it must be recollected, also, that in digestion the food is not retained in the cavity of the mouth, but passes at once, after mastication, into the stomach. Several German observers, as Frerichs, Jacobowitsch, Bidder, and Schmidt, maintained at first that the saccharine conversion of starch, after being commenced in the mouth, might be, and actually was, completed in the stomach. We have convinced ourselves, however, by frequent experiments, that this is not the case. If a dog, with a gastric fistula, be fed with a

mixture of meat and boiled starch, and portions of the fluid contents of the stomach withdrawn afterward through the fistula, the starch is easily recognizable by its reaction with iodine for ten, fifteen, and twenty minutes afterward. In forty-five minutes, it is diminished in quantity, and in one hour has usually altogether disappeared; but, no sugar is to be detected at any time. Sometimes the starch disappears more rapidly than this; but at no time, according to our observations, is there any indication of the presence of sugar in the gastric fluids. Bidder and Smith have also concluded, from subsequent investigations,¹ that the first experiments performed under their direction by Jacobowitsch were erroneous; and it is now acknowledged by them, as well as by the French observers, that sugar cannot be detected in the stomach, after the introduction of starch, in any form or by any method. In the ordinary process of digestion, in fact, starchy matters do not remain long enough in the mouth to be altered by the saliva, but pass at once into the stomach. Here they meet with the gastric fluids, which become mingled with them, and prevent the change which would otherwise be effected by the saliva. We have found that the gastric juice will interfere, in this manner, with the action of the saliva in the test-tube, as well as in the stomach. If two mixtures be made, one of starch and saliva, the other of starch, saliva, and gastric juice, and both kept for fifteen minutes at the temperature of 100° F., in the first mixture the starch will be promptly converted into sugar, while in the second no such change will take place. The above action, therefore, of saliva on starch, though a curious and interesting property, has no significance as to its physiological function, since it does not take place in the natural digestive process. We shall see hereafter that there are other means provided for the digestion of starchy matters, altogether independent of the action of the saliva.

The true function of the saliva is altogether a physical one. Its action is simply to moisten the food and facilitate its mastication, as well as to lubricate the triturated mass, and assist its passage down the œsophagus. Food which is hard and dry, like crusts, crackers, &c., cannot be masticated and swallowed with readiness unless moistened by some fluid. If the saliva, therefore, be prevented from entering the cavity of the mouth, its loss does not interfere directly with the chemical changes of the food in digestion, but only with its mechanical preparation. This is the result of direct experi-

¹ *Op. cit.*, p. 26.

ments performed by various observers. Bidder and Schmidt,¹ after tying Steno's duct, together with the common duct of the submaxillary and sublingual glands on both sides in the dog, found that the immediate effect of such an operation was "a remarkable diminution of the fluids which exude upon the surfaces of the mouth; so that these surfaces retained their natural moisture only so long as the mouth was closed, and readily became dry on exposure to contact with the air. Accordingly, deglutition became evidently difficult and laborious, not only for dry food, like bread, but even for that of a tolerably moist consistency, like fresh meat. The animals also became very thirsty, and were constantly ready to drink."

Bernard² also found that the only marked effect of cutting off the flow of saliva from the mouth was a difficulty in the mechanical processes of mastication and deglutition. He first administered to a horse one pound of oats, in order to ascertain the rapidity with which mastication would naturally be accomplished. The above quantity of grain was thoroughly masticated and swallowed at the end of nine minutes. An opening had been previously made in the œsophagus at the lower part of the neck, so that none of the food reached the stomach; but each mouthful, as it passed down the œsophagus, was received at the œsophageal opening and examined by the experimenter. The parotid duct on each side of the face was then divided, and another pound of oats given to the animal. Mastication and deglutition were both found to be immediately retarded. The alimentary masses passed down the œsophagus at longer intervals, and their interior was no longer moist and pasty, as before, but dry and brittle. Finally, at the end of twenty-five minutes, the animal had succeeded in masticating and swallowing only about three-quarters of the quantity which he had previously disposed of in nine minutes.

It appears, also, from the experiments of Magendie, Bernard, and Lassaigne, on horses and cows, that the quantity of saliva absorbed by the food during mastication is in direct proportion to its hardness and dryness, but has no particular relation to its chemical qualities. These experiments were performed as follows: The œsophagus was opened at the lower part of the neck, and a ligature placed upon it, between the wound and the stomach. The animal was then supplied with a previously weighed quantity of food, and this, as it passed out by the œsophageal opening, was received into

¹ *Op. cit.*, p. 3.

² *Leçons de Physiologie Expérimentale, Paris, 1856, p. 146.*

appropriate vessels and again weighed. The difference in weight, before and after swallowing, indicated the quantity of saliva absorbed by the food. The following table gives the results of some of Lassaigne's experiments,¹ performed upon a horse:—

KIND OF FOOD EMPLOYED.		QUANTITY OF SALINE ABSORBED.		
For 100 parts of hay		there were absorbed 400 parts saliva.		
"	barley meal	"	186	"
"	oats	"	113	"
"	green stalks and leaves	"	49	"

It is evident, from the above facts, that the quantity of saliva produced has not so much to do with the chemical character of the food as with its physical condition. When the food is dry and hard, and requires much mastication, the saliva is secreted in abundance; when it is soft and moist, a smaller quantity of the secretion is poured out; and finally, when the food is taken in a fluid form, as soup or milk, or reduced to powder and moistened artificially with a very large quantity of water, it is not mixed at all with the saliva, but passes at once into the cavity of the stomach. The abundant and watery fluid of the parotid gland is most useful in assisting mastication; while the glairy and mucous secretion of the submaxillary gland and the muciparous follicles serve to lubricate the exterior of the triturated mass, and facilitate its passage through the œsophagus.

By the combined operation of the two processes which the food undergoes in the cavity of the mouth, its preliminary preparation is accomplished. It is triturated and disintegrated by the teeth, and, at the same time, by the movements of the jaws, tongue, and cheeks, it is intimately mixed with the salivary fluids, until the whole is reduced to a soft, pasty mass, of the same consistency throughout. It is then carried backward by the semi-involuntary movements of the tongue into the pharynx, and conducted by the muscular contractions of the œsophagus into the stomach.

THE GASTRIC JUICE, AND STOMACH DIGESTION.

The mucous membrane of the stomach is distinguished by its great vascularity and the abundant glandular apparatus with which it is provided. Its entire thickness is occupied by certain glandular organs, the gastric tubules or follicles, which are so closely set as to leave almost no space between them except what is required for the

¹ Comptes Rendus, vol. xxi. p. 362.

capillary bloodvessels. The free surface of the gastric mucous membrane is not smooth, but is raised in minute ridges and projecting eminences. In the cardiac portion (Fig. 25), these ridges are reticulated with each other, so as to include between them

Fig. 25.

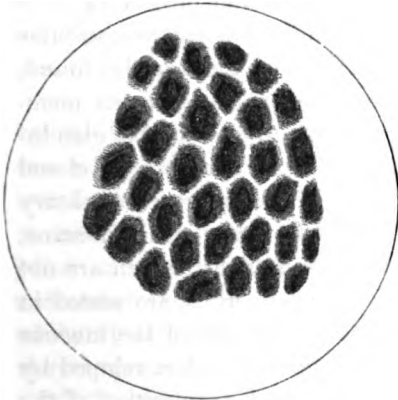

Fig. 26.

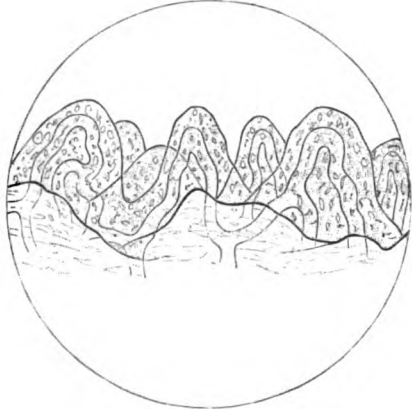
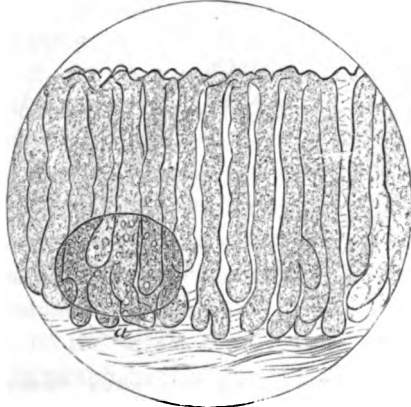

Fig. 25. Free surface of GASTRIC MUCOUS MEMBRANE, viewed from above; from Pig's Stomach, Cardiac portion. Magnified 70 diameters.

Fig. 26. Free surface of GASTRIC MUCOUS MEMBRANE, viewed in vertical section; from Pig's Stomach, Pyloric portion. Magnified 420 diameters.

polygonal interspaces, each of which is encircled by a capillary network. In the pyloric portion (Fig. 26), these eminences are more or less pointed and conical in form, and generally flattened from side to side. They contain each a capillary bloodvessel, which returns upon itself in a loop at the extremity of the projection, and communicates freely with adjacent vessels. The gastric follicles are very different in different parts of the stomach. In the pyloric portion (Fig. 27), they are nearly straight, simple tubules, $\frac{1}{4}$ to $\frac{1}{8}$ of an inch in diameter, easily separated from each other, lined with glandular epithelium, and terminating in cul-de-sacs at the under surface of the mucous mem-

Fig. 27.



MUCOUS MEMBRANE OF PIG'S STOMACH, from Pyloric portion; vertical section; showing gastric tubules, and, at a, a closed follicle. Magnified 70 diameters.

brane. They are sometimes slightly branched, or provided with one or two rounded diverticula, a short distance above their termination.

Fig. 28.

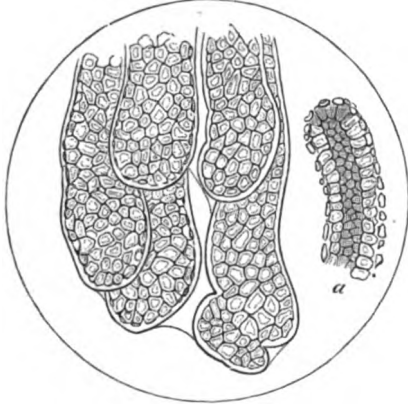

GASTRIC TUBULES FROM PIG'S STOMACH, Pyloric portion, showing their Cæcal Extremities. At *a*, a cylindrical cast of epithelium, pressed out from a tubule, showing the size of its cavity.

They open on the free surface of the mucous membrane, in the interspaces between the projecting folds or villi. Among these tubular glandules there is also found, in the gastric mucous membrane, another kind of glandular organ, consisting of closed follicles, similar to the solitary glands of the small intestine. These follicles, which are not very numerous, are seated in the lower part of the mucous membrane, and enveloped by the cæcal extremities of the tubules. (Fig. 27, *a*.)

In the cardiac portion of the stomach, the tubules are very wide in the superficial part of the mucous membrane, and lined with large, distinctly marked cylinder epithelium cells. (Fig. 29.)

Fig. 29.

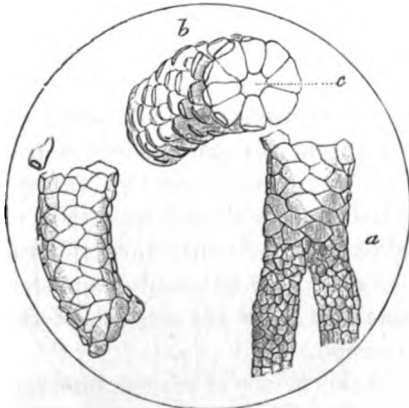

GASTRIC TUBULES FROM PIG'S STOMACH; Cardiac portion. At *a*, a large tubule dividing into two small ones. *b*. Portion of a tubule, seen endwise. *c*. Its central cavity.

In the deeper parts of the membrane they become branched and considerably reduced in size. From the point where the branching takes place to where they terminate below in cul-de-sacs, they are lined with small glandular epithelium cells, and closely bound together by intervening areolar tissue, so as to present somewhat the appearance of compound glandules.

The bloodvessels which come up from the submucous layer of areolar tissue form a close plexus around all these glandules, and provide the mucous

membrane with an abundant supply of blood, both for the purposes of secretion and absorption.

That part of digestion which takes place in the stomach has always been regarded as nearly, if not quite, the most important part of the whole process. The first observers who made any approximation to a correct idea of gastric digestion were Reaumur and Spallanzani, who showed by various methods that the reduction and liquefaction of the food in the stomach could not be owing to a mere contact with the gastric mucous membrane, or to compression by the muscular walls of the organ; but that it must be attributed to a digestive fluid secreted by the mucous membrane, which penetrates the food and reduces it to a fluid form. They regarded this process as a simple chemical solution, and considered the gastric juice as a universal solvent for all alimentary substances. They succeeded even in obtaining some of this gastric juice, mingled probably with many impurities, by causing the animals upon which they experimented to swallow sponges attached to the ends of cords, by which they were afterwards withdrawn, and the fluids, which they had absorbed, expressed and examined.

The first decisive experiments on this point, however, were those performed by Dr. Beaumont, of the U. S. Army, on the person of Alexis St. Martin, a Canadian boatman, who had a permanent gastric fistula, accidentally produced by a gunshot wound. The musket, which was loaded with buckshot at the time of the accident, was discharged at the distance of a few feet from St. Martin's body, in such a manner as to tear away the integument at the lower part of the left chest, open the pleural cavity, and penetrate, through the lateral portion of the diaphragm, into the great pouch of the stomach. After the integument and the pleural and peritoneal surfaces had united and cicatrized, there remained a permanent opening, of about four-fifths of an inch in diameter, leading into the left extremity of the stomach, which was usually closed by a circular valve of protruding mucous membrane. This valve could be readily depressed at any time, so as to open the fistula and allow the contents of the stomach to be extracted for examination.

Dr. Beaumont experimented upon this person at various intervals from the year 1825 to 1832.¹ He established during the course of his examinations the following important facts: First, that the active agent in digestion is an acid fluid, secreted by the walls of the

¹ Experiments and Observations on the Gastric Juice. Boston, 1834.

stomach; secondly, that this fluid is poured out by the glandular walls of the organ only during digestion, and under the stimulus of the food; and finally, that it will exert its solvent action upon the food outside the body as well as in the stomach, if kept in glass phials upon a sand bath, at the temperature of 100° F. He made also a variety of other interesting investigations as to the effect of various kinds of stimulus on the secretion of the stomach, the rapidity with which the process of digestion takes place, the comparative digestibility of various kinds of food, &c. &c.

Since Dr. Beaumont's time it has been ascertained that similar gastric fistulæ may be produced at will on some of the lower animals by a simple operation; and the gastric juice has in this way been obtained, usually from the dog, by Blondlot, Schwann, Bernard, Lehmann and others. The simplest and most expeditious mode of doing the operation is the best. An incision should be made through the abdominal parietes in the median line, over the great curvature of the stomach. The anterior wall of the organ is then to be seized with a pair of hooked forceps, drawn out at the external wound, and opened with the point of a bistoury. A short silver canula one-half to three-quarters of an inch in diameter, armed at each extremity with a narrow projecting rim or flange, is then inserted into the wound in the stomach, the edges of which are fastened round the tube with a ligature in order to prevent the escape of the gastric fluids into the peritoneal cavity. The stomach is then returned to its place in the abdomen, and the canula allowed to remain with its external flange resting upon the edges of the wound in the abdominal integuments, which are to be drawn together by sutures. The animal may be kept perfectly quiet, during the operation, by the administration of ether or chloroform. In a few days the ligatures come away, the wounded peritoneal surfaces are united with each other, and the canula is retained in a permanent gastric fistula; being prevented by its flaring extremities both from falling out of the abdomen and from being accidentally pushed into the stomach. It is closed externally by a cork, which may be withdrawn at pleasure, and the contents of the stomach withdrawn for examination.

Experiments conducted in this manner confirm, in the main, the results obtained by Dr. Beaumont. Observations of this kind are in some respects, indeed, more satisfactory when made upon the lower animals, than upon the human subject; since animals are entirely under the control of the experimenter, and all sources of

deception or mistake are avoided, while the investigation is, at the same time, greatly facilitated by the simple character of their food.

The gastric juice, like the saliva, is secreted in considerable quantity only under the stimulus of recently ingested food. Dr. Beaumont states that it is entirely absent during the intervals of digestion; and that the stomach at that time contains no acid fluid, but only a little neutral or alkaline mucus. He was able to obtain a sufficient quantity of gastric juice for examination, by gently irritating the mucous membrane with a gum-elastic catheter, or the end of a glass rod, and by collecting the secretion as it ran in drops from the fistula. On the introduction of food, he found that the mucous membrane became turgid and reddened, a clear acid fluid collected everywhere in drops underneath the layer of mucus lining the walls of the stomach, and was soon poured out abundantly into its cavity. We have found, however, that the rule laid down by Dr. Beaumont in this respect, though correct in the main, is not invariable. The truth is, the irritability of the gastric mucous membrane, and the readiness with which the flow of gastric juice may be excited, varies considerably in different animals; even in those belonging to the same species. In experimenting with gastric fistulæ on different dogs, for example, we have found in one instance, like Dr. Beaumont, that the gastric juice was always entirely absent in the intervals of digestion; the mucous membrane then presenting invariably either a neutral or slightly alkaline reaction. In this animal, which was a perfectly healthy one, the secretion could not be excited by any artificial means, such as glass rods, metallic catheters, and the like; but only by the natural stimulus of ingested food. We have even seen tough and indigestible pieces of tendon, introduced through the fistula, expelled again in a few minutes, one after the other, without exciting the flow of a single drop of acid fluid; while pieces of fresh meat, introduced in the same way, produced at once an abundant supply. In other instances, on the contrary, the introduction of metallic catheters, &c., into the empty stomach has produced a scanty flow of gastric juice; and in experimenting upon dogs that have been kept without food during various periods of time and then killed by section of the medulla oblongata, we have usually, though not always, found the gastric mucous membrane to present a distinctly acid reaction, even after an abstinence of six, seven, and eight days. There is at no time, however, under these circumstances, any considerable amount of fluid present in

the stomach ; but only just sufficient to moisten the gastric mucous membrane, and give it an acid reaction.

The gastric juice, which is obtained by irritating the stomach with a metallic catheter, is clear, perfectly colorless, and acid in reaction. A sufficient quantity of it cannot be obtained by this method for any extended experiments ; and for that purpose, the animal should be fed, after a fast of twenty-four hours, with fresh lean meat, a little hardened by short boiling, in order to coagulate the fluids of the muscular tissue, and prevent their mixing with the gastric secretion. No effect is usually apparent within the first five minutes after the introduction of the food. At the end of that time the gastric juice begins to flow ; at first slowly, and in drops. It is then perfectly colorless, but very soon acquires a slight amber tinge. It then begins to flow more freely, usually in drops, but often running for a few seconds in a continuous stream. In this way from 3ij to 3iiss may be collected in the course of fifteen minutes. After this it becomes somewhat turbid with the debris of the food, which has begun to be disintegrated ; but from this it may be readily separated by filtration. After three hours, it continues to run freely, but has become very much thickened, and even grumous in consistency, from the abundant admixture of alimentary debris. In six hours after the commencement of digestion it runs less freely, and in eight hours has become very scanty, though it continues to preserve the same physical appearances as before. It ceases to flow altogether in from nine to twelve hours, according to the quantity of food taken.

For purposes of examination, the fluid drawn during the first fifteen minutes after feeding should be collected, and separated by filtration from accidental impurities. Obtained in this way, the gastric juice is a clear, watery fluid, without any appreciable viscosity, very distinctly acid to test paper, of a faint amber color, and with a specific gravity of 1010. It becomes opalescent on boiling, owing to the coagulation of its organic ingredients. The following is the composition of the gastric juice of the dog, based on a comparison of various analyses by Lehmann, and Bidder and Schmidt:—

COMPOSITION OF GASTRIC JUICE.		
Water		975.00
Organic matter		15.00
Lactic acid		4.78
Chloride of sodium		1.70
“ “ potassium		1.08
“ “ calcium		0.20
“ “ ammonium		0.65
Phosphate of lime		1.48
“ “ magnesia		0.06
“ “ iron		0.05
		1000.00

In place of lactic acid, Bidder and Schmidt found, in most of their analyses, hydrochloric acid. Lehmann admits that a small quantity of hydrochloric acid is sometimes present, but regards lactic acid as much the most abundant and important of the two. Robin and Verdeil also regard the acid reaction of the gastric juice as due to lactic acid; and, finally, Bernard has shown,¹ by a series of well contrived experiments, that the free acid of the dog's gastric juice is undoubtedly the lactic; and that the hydrochloric acid obtained by distillation, is really produced by a decomposition of the chlorides, which enter into the composition of the fresh juice.

The free acid is an extremely important ingredient of the gastric secretion, and is, in fact, essential to its physiological properties; for the gastric juice will not exert its solvent action upon the food, after it has been neutralized by the addition of an alkali or an alkaline carbonate.

The most important ingredient of the gastric juice, beside the free acid, is its organic matter or "ferment," which is sometimes known under the name of *pepsine*. This name, "pepsine," was originally given by Schwann to a substance which he obtained from the mucous membrane of the pig's stomach, by macerating it in distilled water until a putrid odor began to be developed. The substance in question was precipitated from the watery infusion by the addition of alcohol, and dried; and if dissolved afterward in acidulated water, it was found to exert a solvent action on boiled white of egg. This substance, however, did not represent precisely the natural ingredient of the gastric secretion, and was probably a mixture of various matters, some of them the products of commencing decomposition of the mucous membrane itself. The name pepsine, if it be used at all, should be applied to the organic matter

¹ Leçons de Physiologie Expérimentale, Paris, 1856, p. 396.

which naturally occurs in solution in the gastric juice. It is altogether unessential, in this respect, from what source it may be originally derived. It has been regarded by Bernard and others, on somewhat insufficient grounds, as a product of the alteration of the mucus of the stomach. But whatever be its source, since it is always present in the secretion of the stomach, and takes an active part in the performance of its function, it can be regarded in no other light than as a real anatomical ingredient of the gastric juice, and as essential to its constitution.

Pepsine is precipitated from its solution in the gastric juice by absolute alcohol, and by various metallic salts, but is not affected by ferrocyanide of potassium. It is precipitated also, and coagulated by a boiling temperature; and the gastric juice, accordingly, after being boiled, becomes turbid, and loses altogether its power of dissolving alimentary substances. Gastric juice is also affected in a remarkable manner by being mingled with *bile*. We have found that four to six drops of dog's bile precipitate completely with 3j of gastric juice from the same animal; so that the whole of the biliary coloring matter is thrown down as a deposit, and the filtered fluid is found to have lost entirely its digestive power, though it retains an acid reaction.

A very singular property of the gastric juice is its *inaptitude for putrefaction*. It may be kept for an indefinite length of time in a common glass-stoppered bottle without developing any putrescent odor. A light deposit generally collects at the bottom, and a confervoid vegetable growth or "mould" often shows itself in the fluid

Fig. 30.

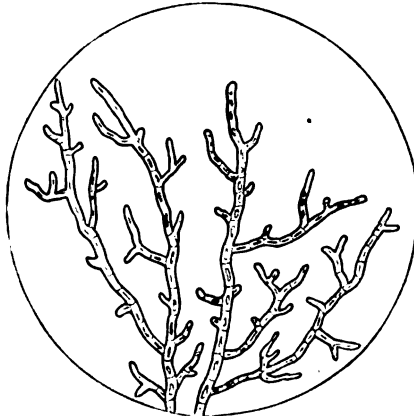

CONFEROID VEGETABLE, growing in the Gastric Juice of the Dog. The fibres have an average diameter of 1-7000th of an inch.

after it has been kept for one or two weeks. This growth has the form of white, globular masses, each of which is composed of delicate radiating branched filaments (Fig. 30); each filament consisting of a row of elongated cells, like other vegetable growths of a similar nature. These growths, however, are not accompanied by any putrefactive changes, and the gastric juice retains its acid reaction and its digestive properties for many months.

By experimenting artificially with gastric juice on various alimentary substances, such as meat, boiled white of egg, &c., it is found, as Dr. Beaumont formerly observed, to exert a solvent action on these substances outside the body, as well as in the cavity of the stomach. This action is most energetic at the temperature of 100° F. It gradually diminishes in intensity below that point, and ceases altogether near 32°. If the temperature be elevated above 100° the action also becomes enfeebled, and is entirely suspended about 160°, or the temperature of coagulating albumen. Contrary to what was supposed, however, by Dr. Beaumont and his predecessors, the gastric juice is not a universal solvent for all alimentary substances, but on the contrary, affects only a single class of the proximate principles, viz., the albuminoid or organic substances. Neither starch nor oil, when digested in it at the temperature of the body, suffers the slightest chemical alteration. Fatty matters are simply melted by the heat, and starchy substances are only hydrated and gelatinized to a certain extent by the combined influence of the warmth and moisture. Solid and semi-solid albuminoid matters, however, are at once attacked and liquefied by the digestive fluid. Pieces of coagulated white of egg suspended in it, in a test-tube, become gradually softened on their exterior, and their edges become pale and rounded. They grow thin and transparent; and their substance finally melts away, leaving a light, scanty deposit, which collects at the bottom of the test-tube. While the disintegrating process is going on, it may be almost always noticed that minute, opaque spots show themselves in the substance of the liquefying albumen, indicating that certain parts of it are less easily attacked than the rest; and the deposit which remains at the bottom is probably also composed of some ingredient, not soluble in the gastric juice. If pieces of fresh meat be treated in the same manner, the areolar tissue entering into its composition is first dissolved, so that the muscular bundles become more distinct, and separate from each other. They gradually fall apart, and a little brownish deposit is at last all that remains at the bottom of the tube. If the hard, adipose tissue of beef or mutton be subjected to the same process, the walls of the fat vesicles and the intervening areolar tissue, together with the capillary bloodvessels, &c., are dissolved; while the oily matters are set free from their envelopes, and collect in a white, opaque layer on the surface. In cheese, the casein is dissolved, and the oil set free, as above. In bread, the gluten is digested, and the starch left unchanged. In

milk, the casein is first coagulated by contact with the acid gastric fluids, and afterward slowly liquefied, like other albuminoid substances.

The time required for the complete liquefaction of these substances varies with the quantity of matter present, and with its state of cohesion. The process is hastened by occasionally shaking up the mixture, so as to separate the parts already disintegrated, and bring the gastric fluid into contact with fresh portions of the digestible substance.

The liquefying process which the food undergoes in the gastric juice is not a simple solution. It is a catalytic transformation, produced in the albuminoid substances by contact with the organic matter of the digestive fluid. This organic matter acts in a similar manner to that of the catalytic bodies, or "ferments," generally. Its peculiarity is that, for its active operation, it requires to be dissolved in an acidulated fluid. In common with other ferments, it requires also a moderate degree of warmth; its action being checked, both by a very low, and a very high temperature. By its operation the albuminoid matters of the food, whatever may have been their original character, are all, without distinction, converted into a new substance, viz., *albuminose*. This substance has the general characters belonging to the class of organic matters. It is uncrystallizable, and contains nitrogen as an ultimate element. It is precipitated, like albumen, by an excess of alcohol, and by the metallic salts; but unlike albumen, is not affected by nitric acid or a boiling temperature. It is freely soluble in water, and after it is once produced by the digestive process, remains in a fluid condition, and is ready to be absorbed by the vessels. In this way, casein, fibrin, musciline, gluten, &c., are all reduced to the condition of albuminose. By experimenting as above, with a mixture of food and gastric juice in test tubes, we have found that the casein of cheese is entirely converted into albuminose, and dissolved under that form. A very considerable portion of raw white of egg, however, dissolves in the gastric juice directly as albumen, and retains its property of coagulating by heat. Soft-boiled white of egg and raw meat are principally converted into albuminose; but at the same time, a small portion of albumen is also taken up unchanged.

The above process is a true liquefaction of the albuminoid substances, and not a simple disintegration. If fresh meat be cut into small pieces, and artificially digested in gastric juice in test tubes,

at 100° F., and the process assisted by occasional gentle agitation, the fluid continues to take up more and more of the digestible material for from eight to ten hours. At the end of that time if it be separated and filtered, the filtered fluid has a distinct, brownish color, and is saturated with dissolved animal matter. Its specific gravity is found to have increased from 1010 to 1020; and on the addition of alcohol it becomes turbid, with a very abundant whitish precipitate (albuminose). There is also a peculiar odor developed during this process, which resembles that produced in the malting of barley.

Albuminose, in solution in gastric juice, has several peculiar properties. One of the most remarkable of these is that it interferes with the operation of Trommer's test for grape sugar (see page 52). We first observed and described this peculiarity in 1854,¹ but could not determine, at that time, upon what particular ingredient of the gastric juice it depended. A short time subsequently it was also noticed by M. Longet, in Paris, who published his observations in the *Gazette Hebdomadaire* for February 9th, 1855.² He attributed the reaction not to the gastric juice itself, but to the albuminose held in solution by it. We have since found this explanation to be correct. Gastric juice obtained from the empty stomach of the fasting animal, by irritation with a metallic catheter, which is clear and perfectly colorless, does not interfere in any way with Trommer's test; but if it be macerated for some hours in a test-tube with finely chopped meat, at a temperature of 100°, it will then be found to have acquired the property in a marked degree. The reaction therefore depends undoubtedly upon the presence of albuminose in solution. As the gastric juice, drawn from the dog's stomach half an hour or more after the introduction of food, already contains some albuminose in solution, it presents the same reaction. If such gastric juice be mixed with a small quantity of glucose, and Trommer's test applied, no peculiarity is observed on first dropping in the sulphate of copper; but on adding afterward the solution of potass, the mixture takes a rich purple hue, instead of the clear blue tinge, which is presented under ordinary circumstances. On boiling, the color changes to claret, cherry red, and finally to a light yellow; but no oxide of copper is deposited, and the fluid remains clear. If the albuminose be present only in small

¹ American Journ. Med. Sci., Oct. 1854, p. 319.

² Nouvelles recherches relatives à l'action du suc gastrique sur les substances albuminoïdes.—*Gaz. Hebd.* 9 Février, 1855, p. 103.

quantity, an incomplete reduction of the copper takes place, so that the mixture becomes opaline and cloudy, but still without any well marked deposit. This interference will take place when sugar is present in very large proportion. We have found that in a mixture of honey and gastric juice in equal volumes, no reduction of copper takes place on the application of Trommer's test. It is remarkable, however, that if such a mixture be previously diluted with an equal quantity of water, the interference does not take place, and the copper is deposited as usual.

Usually this peculiar reaction, now that we are acquainted with its existence, will not practically prevent the detection of sugar, when present; since the presence of the sugar is distinctly indicated by the change of color, as above mentioned, from purple to yellow, though the copper may not be thrown down as a precipitate. All possibility of error, furthermore, may be avoided by adopting the following precautions. The purple color, already mentioned, will, in the first place, serve to indicate the presence of the albuminoid ingredient in the suspected fluid. The mixture should then be evaporated to dryness, and extracted with alcohol, in order to eliminate the animal matters. After that, a watery solution of the sugar contained in the alcoholic extract will react as usual with Trommer's test, and reduce the oxide of copper without difficulty.

Another remarkable property of gastric juice containing albuminose, which is not, however, peculiar to it, but common to many other animal fluids, is that of interfering with the mutual reaction of starch and iodine. If 3j of such gastric juice be mixed with 3j of iodine water and boiled starch be subsequently added, no blue color is produced; though if a larger quantity of iodine water be added, or if the tincture be used instead of the aqueous solution, the superabundant iodine then combines with the starch, and produces the ordinary blue color. This property, like that described above, is not possessed by pure, colorless, gastric juice, taken from the empty stomach, but is acquired by it on being digested with albuminoid substances.

Another important action which takes place in the stomach, beside the secretion of the gastric juice, is the *peristaltic movement* of the organ. This movement is accomplished by the alternate contraction and relaxation of the longitudinal and circular fibres of its muscular coat. The motion is minutely described by Dr. Beaumont, who examined it both by watching the movements of the food through the gastric fistula, and also by introducing into

the stomach the bulb and stem of a thermometer. According to his observations, when the food first passes into the stomach, and the secretion of the gastric juice commences, the muscular coat, which was before quiescent, is excited and begins to contract actively. The contraction takes place in such a manner that the food, after entering the cardiac orifice of the stomach, is first carried to the left, into the great pouch of the organ, thence downward and along the great curvature to the pyloric portion. At a short distance from the pylorus, Dr. B. often found a circular constriction of the parietes, by which the bulb of the thermometer was gently grasped and drawn toward the pylorus, at the same time giving a twisting motion to the stem of the instrument, by which it was rotated in his fingers. In a moment or two, however, this constriction was relaxed, and the bulb of the thermometer again released, and carried together with the food along the small curvature of the organ to its cardiac extremity. This circuit was repeated so long as any food remained in the stomach; but as the liquefied portions were successively removed toward the end of digestion it became less active, and at last ceased altogether when the stomach had become completely empty, and the organ returned to its ordinary quiescent condition.

It is easy to observe the muscular action of the stomach during digestion in the dog, by the assistance of a gastric fistula, artificially established. If a metallic catheter be introduced through the fistula when the stomach is empty, it must usually be held carefully in place, or it will fall out by its own weight. But immediately upon the introduction of food, it can be felt that the catheter is grasped and retained with some force, by the contraction of the muscular coat. A twisting or rotatory motion of its extremity may also be frequently observed, similar to that described by Dr. Beaumont. This peristaltic action of the stomach, however, is a gentle one, and not at all active or violent in character. We have never seen, in opening the abdomen, any such energetic or extensive contractions of the stomach, even when full of food, as may be easily excited in the small intestine by the mere contact of the atmosphere, or by pinching them with the blades of a forceps. This action of the stomach, nevertheless, though quite gentle, is sufficient to produce a constant churning movement of the masticated food, by which it is carried back and forward to every part of the stomach, and rapidly incorporated with the gastric juice which is at the same time poured out by the mucus membrane; so

that the digestive fluid is made to penetrate equally every part of the alimentary mass, and the digestion of all its albuminous ingredients goes on simultaneously. This gentle and continuous movement of the stomach is one which cannot be successfully imitated in experiments on artificial digestion with gastric juice in test-tubes; and consequently the process, under these circumstances, is never so rapid or so complete as when it takes place in the interior of the stomach.

The length of time which is required for digestion varies in different species of animals. In the carnivora a moderate meal of fresh uncooked meat requires from nine to twelve hours for its complete solution and disappearance from the stomach. According to Dr. Beaumont, the average time required for digestion in the human subject is considerably less; varying from one hour to five hours and a half, according to the kind of food employed. This is probably owing to the more complete mastication of the food which takes place in man, than in the carnivorous animals. By examining the contents of the stomach at various intervals after feeding, Dr. Beaumont made out a list, showing the comparative digestibility of different articles of food, of which the following are the most important:—

Time required for digestion, according to Dr. Beaumont:—

KIND OF FOOD.	HOURS.	MINUTES.
Pig's feet	1	00
Tripe	1	00
Trout (broiled)	1	30
Venison steak	1	35
Milk	2	00
Roasted turkey	2	30
" beef	3	00
" mutton	3	15
Veal (broiled)	4	00
Salt beef (boiled)	4	15
Roasted pork	5	15

The comparative digestibility of different substances varies more or less in different individuals according to temperament; but the above list undoubtedly gives a correct average estimate of the time required for stomach digestion under ordinary conditions.

A very interesting question is that which relates to the *total quantity* of gastric juice secreted daily. Whenever direct experiments have been performed with a view of ascertaining this point, their results have given a considerably larger quantity than was anticipated. Bidder and Schmidt found that, in a dog weighing

34 pounds, they were able to obtain by separate experiments, consuming in all 12 hours, one pound and three-quarters of gastric juice. The total quantity, therefore, for 24 hours, in the same animal, would be $3\frac{1}{2}$ pounds; and, by applying the same calculation to a man of medium size, the authors estimate the total daily quantity in the human subject as but little less than 14 pounds (av.). This estimate is probably not an exaggerated one. In order to determine the question, however, if possible, in a different way, we adopted the following plan of experiment with the gastric juice of the dog. It was first ascertained, by direct experiment, that the fresh lean meat of the bullock's heart loses, by complete desiccation, 78 per cent. of its weight. 300 grains of such meat, cut into small pieces, were then digested for ten hours, in 3iss of gastric juice at 100° F.; the mixture being thoroughly agitated as often as every hour, in order to insure the digestion of as large a quantity of meat as possible. The meat remaining undissolved was then collected on a previously weighed filter, and evaporated to dryness. The dry residue weighed 55 grains. This represented, allowing for the loss by evaporation, 250 grains of the meat, in its natural moist condition; 50 grains of meat were then dissolved by 3iss of gastric juice, or $33\frac{1}{2}$ grains per ounce.

From these data we can form some idea of the large quantity of gastric juice secreted in the dog during the process of digestion. One pound of meat is only a moderate meal for a medium-sized animal; and yet, to dissolve this quantity, no less than *thirteen pints* of gastric juice will be necessary. This quantity, or any approximation to it, would be altogether incredible if we did not recollect that the gastric juice, as soon as it has dissolved its quota of food, *is immediately reabsorbed*, and again enters the circulation, together with the alimentary substances which it holds in solution. The secretion and reabsorption of the gastric juice then go on simultaneously; and the fluids which the blood loses by one process are incessantly restored to it by the other. A very large quantity, therefore, of the secretion may be poured out during the digestion of a meal, at an expense to the blood, at any one time, of only two or three ounces of fluid. The simplest investigation shows that the gastric juice does not accumulate in the stomach in any considerable quantity during digestion; but that it is gradually secreted so long as any food remains undissolved, each portion, as it is digested, being disposed of by reabsorption, together with its solvent fluid. There is accordingly, during digestion, a constant

circulation of the digestive fluids from the bloodvessels to the alimentary canal, and from the alimentary canal back again to the bloodvessels.

That this circulation really does take place is proved by the following facts: First, if a dog be killed some hours after feeding, there is never more than a very small quantity of fluid found in the stomach, just sufficient to smear over and penetrate the half digested pieces of meat; and, secondly, in the living animal, gastric juice, drawn from the fistula five or six hours after digestion has been going on, contains little or no more organic matter in solution than that extracted fifteen to thirty minutes after the introduction of food. It has evidently been freshly secreted; and, in order to obtain gastric juice saturated with alimentary matter, it must be artificially digested with food in test tubes, where this constant absorption and renovation cannot take place.

An unnecessary difficulty has sometimes been felt in understanding how it is that the gastric juice, which digests so readily all albuminous substances, should not destroy the walls of the stomach itself, which are composed of similar materials. This, in fact, was brought forward at an early day, as an insuperable objection to the doctrine of Reaumur and Spallanzani, that digestion was a process of chemical solution performed by a digestive fluid. It was said to be impossible that a fluid capable of dissolving animal matters should be secreted by the walls of the stomach without attacking them also, and destroying the organ by which it was produced. Since that time, various complicated hypotheses have been framed, in order to reconcile these apparently contradictory facts. The true explanation, however, as we believe, lies in this—that the process of digestion is not a simple solution, but a catalytic transformation of the alimentary substances, produced by contact with the pepsine of the gastric juice. We know that all the organic substances in the living tissues are constantly undergoing, in the process of nutrition, a series of catalytic changes, which are characteristic of the vital operations, and which are determined by the organized materials with which they are in contact, and by all the other conditions present in the living organism. These changes, therefore, of nutrition, secretion, &c., necessarily exclude for the time all other catalyses, and take precedence of them. In the same way, any dead organic matter, exposed to warmth, air, and moisture, putrefies; but if immersed in gastric juice, at the same temperature, the putrefactive changes are stopped or altogether

prevented, because the catalytic actions, excited by the gastric juice, take precedence of those which constitute putrefaction. For a similar reason, the organic ingredient of the gastric juice, which acts readily on dead animal matter, has no effect on the living tissues of the stomach, because they are already subject to other catalytic influences, which exclude those of digestion, as well as those of putrefaction. As soon as life departs, however, and the peculiar actions taking place in the living tissues come to an end with the stoppage of the circulation, the walls of the stomach are really attacked by the gastric juice remaining in its cavity, and are more or less completely digested and liquefied. In the human subject, it is rare to make an examination of the body twenty-four or thirty-six hours after death, without finding the mucous membrane of the great pouch of the stomach more or less softened and disintegrated from this cause. Sometimes the mucous membrane is altogether destroyed, and the submucous cellular layer exposed; and occasionally, when death has taken place suddenly during active digestion, while the stomach contained an abundance of gastric juice, all the coats of the organ have been found destroyed, and a perforation produced leading into the peritoneal cavity. These post-mortem changes show that, after death, the gastric juice really dissolves the coats of the stomach without difficulty. But during life, the chemical changes of nutrition, which are going on in their tissues, protect them from its influence, and effectually preserve their integrity.

The secretion of the gastric juice is much influenced by nervous conditions. It was noticed by Dr. Beaumont, in his experiments upon St. Martin, that irritation of the temper, and other moral causes, would frequently diminish or altogether suspend the supply of the gastric fluids. Any febrile action in the system, or any unusual fatigue, was liable to exert a similar effect. Every one is aware how readily any mental disturbance, such as anxiety, anger, or vexation, will take away the appetite and interfere with digestion. Any nervous impression of this kind, occurring at the *commencement* of digestion, seems moreover to produce some change which has a lasting effect upon the process; for it is very often noticed that when any annoyance, hurry, or anxiety occurs soon after the food has been taken, though it may last only for a few moments, the digestive process is not only liable to be suspended for the time, but to be permanently disturbed during the entire day. In order that digestion, therefore, may go on properly in the

stomach, food must be taken only when the appetite demands it; it should also be thoroughly masticated at the outset; and, finally, both mind and body, particularly during the commencement of the process, should be free from any unusual or disagreeable excitement.

INTESTINAL JUICES, AND THE DIGESTION OF SUGAR AND STARCH.

From the stomach, those portions of the food which have not already suffered digestion, pass into the third division of the alimentary canal, viz., the small intestine. As already mentioned, it is only the albuminous matters which are digested in the stomach. Cane sugar, it is true, is slowly converted by the gastric juice, outside the body, into glucose. We have found that ten grains of cane sugar, dissolved in 3ss of gastric juice, give traces of glucose at the end of two hours; and in three hours, the quantity of this substance is considerable. It cannot be shown, however, that the gastric juice exerts this effect on sugar during ordinary digestion. If pure cane sugar be given to a dog with a gastric fistula, while digestion of meat is going on, it disappears in from two to three hours, without any glucose being detected in the fluids withdrawn from the stomach. It is, therefore, either directly absorbed under the form of cane sugar, or passes, little by little, into the duodenum, where the intestinal fluids at once convert it into glucose.

It is equally certain that starchy matters are not digested in the stomach, but pass unchanged into the small intestine. Here they meet with the mixed intestinal fluids, which act at once upon the starch, and convert it rapidly into sugar. The intestinal fluids, taken from the duodenum of a recently killed dog, exert this transforming action upon starch with the greatest promptitude, if mixed with it in a test-tube and kept at the temperature of 100° F. Starch is converted into sugar by this means much more rapidly and certainly than by the saliva; and experiment shows that the intestinal fluids are the active agents in its digestion during life. If a dog be fed with a mixture of meat and boiled starch, and killed a short time after the meal, the stomach is found to contain starch but no sugar; while in the small intestine there is an abundance of sugar, and but little or no starch. If some observers have failed to detect sugar in the intestine after feeding the animal with starch, it is because they have delayed the examination until too

late. For it is remarkable how rapidly starchy substances, if previously disintegrated by boiling, are disposed of in the digestive process. If a dog, for example, be fed as above with boiled starch and meat, while some of the meat remains in the stomach for eight, nine, or ten hours, the starch begins immediately to pass into the intestine, where it is at once converted into sugar, and then as rapidly absorbed. The whole of the starch may be converted into sugar, and completely absorbed, in an hour's time. We have even found, at the end of three-quarters of an hour, after a tolerably full meal of boiled starch and meat, that all trace of both starch and sugar had disappeared from both stomach and intestine. The rapidity with which this passage of the starch into the duodenum takes place varies, to some extent, in different animals, according to the general activity of the digestive apparatus; but it is always a comparatively rapid process, when the starch is already liquefied and is administered in a pure form. There can be no doubt that the natural place for the digestion of starchy matters is the small intestine, and that it is accomplished by the action of the intestinal juices.

Our knowledge is not very complete with regard to the exact nature of the fluids by which this digestion of the starch is accomplished. The juices taken from the duodenum are generally a mixture of three different secretions, viz., the bile, the pancreatic fluid, and the intestinal juice proper. Of these, the bile may be left out of the question; since it does not, when in a pure state, exert any digestive action on starch. The pancreatic juice, on the other hand, has the property of converting starch into sugar; but it is not known whether this fluid be always present in the duodenum. The true *intestinal juice* is the product of two sets of glandular organs, seated in the substance of or beneath the mucous membrane, viz., the follicles of Lieberkühn and the glands of Brunner. The first of these, or Lieberkühn's follicles (Fig. 31), are the most numerous. They are simple,

Fig. 31.

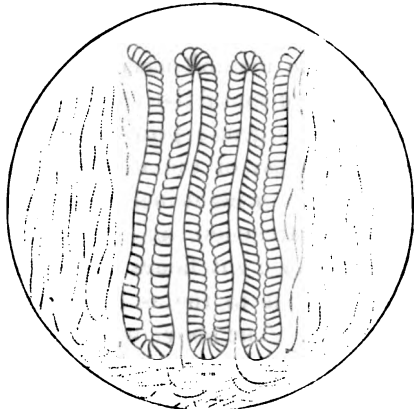

FOLLICLES OF LIEBERKÜHN, from Small Intestine of Pig

nearly straight tubules, lined with columnar epithelium, and somewhat similar in their appearance to the follicles of the pyloric portion of the stomach. They occupy the whole thickness of the mucous membrane, and are found in great numbers throughout the entire length of the small and large intestine.

The glands of Brunner (Fig. 32), or the duodenal glandulæ, as they are sometimes called, are confined to the upper part of the duodenum, where they exist, as a closely set layer, in the deeper portion of the mucous membrane, extending downward a short distance from the pylorus. They are composed of a great number of rounded follicles, or *culs-de-sac*, clustered round a central excretory duct. Each follicle consists of a delicate membranous wall, lined with glandular epithelium, and covered on its surface with small, distinctly marked nuclei. The

Fig. 32.

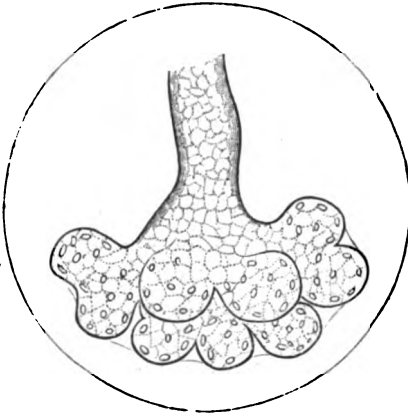

Portion of one of BRUNNER'S DUODENAL GLANDS, from Human Intestine.

follicles collected round each duct are bound together by a thin layer of areolar tissue, and covered with a plexus of capillary bloodvessels.

The intestinal juice, which is the secreted product of the above glandular organs, has been less successfully studied than the other digestive fluids, owing to the difficulty of obtaining it in a pure state. The method usually adopted has been to make an opening in the abdomen of the living animal, take out a loop of intestine, empty it by gentle pressure, and then to shut off a portion of it from the rest of the intestinal cavity by a couple of ligatures, situated six or eight inches apart; after which the loop is returned into the abdomen, and the external wound closed by sutures. After six or eight hours the animal is killed, and the fluid, which has collected in the isolated portion of intestine, taken out and examined. The above was the method adopted by Frerichs. Bidder and Schmidt, in order to obtain pure intestinal juice, first tied the biliary and pancreatic ducts, so that both the bile and the pancreatic juice should be shut out from the intestine, and then estab-

lished a communication with the intestine, and then estab-

lished an intestinal fistula below, from which they extracted the fluids which accumulated in the cavity of the gut. From the great abundance of the follicles of Lieberkühn, we should expect to find the intestinal juice secreted in large quantity. It appears, however, in point of fact, to be quite scanty, as the quantity collected in the above manner by experimenters has rarely been sufficient for a thorough examination of its properties. It seems to resemble very closely, in its physical characters, the secretion of the mucous follicles of the mouth. It is colorless and glassy in appearance, viscid and mucous in consistency, and has a distinct alkaline reaction. It has the property, when pure, as well as when mixed with other secretions, of rapidly converting starch into sugar, at the temperature of the living body.

PANCREATIC JUICE, AND THE DIGESTION OF FAT.

The only remaining ingredients of the food that require digestion are the oily matters. These are not affected, as we have already stated, by contact with the gastric juice; and examination shows, furthermore, that they are not digested in the stomach. So long as they remain in the cavity of this organ they are unchanged in their essential properties. They are merely melted by the warmth of the stomach, and set free by the solution of the vesicles, fibres, or capillary tubes in which they are contained, or among which they are entangled; and are still readily discernible by the eye, floating in larger or smaller drops on the surface of the semi-fluid alimentary mass. Very soon, however, after its entrance into the intestine, the oily portion of the food loses its characteristic appearance, and is converted into a white, opaque emulsion, which is gradually absorbed. This emulsion is termed the *chyle*, and is always found in the small intestine during the digestion of fat, entangled among the *valvulæ conniventes*, and adhering to the surface of the villi. The digestion of the oil, however, and its conversion into chyle, does not take place at once upon its entrance into the duodenum, but only after it has passed the orifices of the pancreatic and biliary ducts. Since these ducts almost invariably open into the intestine at or near the same point, it was for a long time difficult to decide by which of the two secretions the digestion of the oil was accomplished. M. Bernard, however, first threw some light on this question by experimenting on some of the lower

animals, in which the two ducts open separately. In the rabbit, for example, the biliary duct opens as usual just below the pylorus, while the pancreatic duct communicates with the intestine some eight or ten inches lower down. Bernard fed these animals with substances containing oil, or injected melted butter into the stomach; and, on killing them afterward, found that there was no chyle in the intestine between the opening of the biliary and pancreatic ducts, but that it was abundant immediately below the orifice of the latter. Above this point, also, he found the lacteals empty or transparent, while below it they were full of white and opaque chyle. The result of these experiments, which have since been confirmed by Prof. Samuel Jackson of Philadelphia,¹ lead to the conclusion that the pancreatic fluid is the active agent in the digestion of oily substances; and an examination of the properties of this secretion, when obtained in a pure state from the living animal, fully confirm the above opinion.

In order to obtain pancreatic juice from the dog, the animal must be etherized soon after digestion has commenced, an incision made in the upper part of the abdomen, a little to the right of the median line, and a loop of the duodenum, together with the lower extremity of the pancreas which lies adjacent to it, drawn out at the external wound. The pancreatic duct is then to be exposed and opened, and a small silver canula inserted into it and secured by a ligature. The whole is then returned into the abdomen and the wound closed by sutures, leaving only the end of the canula projecting from it. In the dog there are two pancreatic ducts, situated from half an inch to an inch apart. The lower one of these, which is usually the larger of the two, is the one best adapted for the insertion of the canula. After the effects of etherization have passed off, and the digestive process has recommenced, the pancreatic juice begins to run from the orifice of the canula, at first very slowly and in drops. Sometimes the drops follow each other with rapidity for a few moments, and then an interval occurs during which the secretion seems entirely suspended. After a time it recommences, and continues to exhibit similar fluctuations during the whole course of the experiment. Its flow, however, is at all times scanty, compared with that of the gastric juice; and we have never been able to collect at most more than five or six drachms during a period of several hours. Bidder and Schmidt obtained

¹ American Journ. Med. Sci., Oct. 1854.

on an average, from a dog weighing 44 pounds, 14½ grains of pancreatic juice per hour; and they calculate from this that the average daily quantity in the human subject is rather less than 2500 grains, or a little over one-third of a pound avoirdupois.

Pancreatic juice obtained by the above process is a clear, colorless, somewhat viscid fluid, with a distinct alkaline reaction. Its composition, according to the analysis of Bidder and Schmidt, is as follows:—

COMPOSITION OF PANCREATIC JUICE.

Water	900.76	
Organic matter (pancreatine)	90.38	
Chloride of sodium	7.36	
Free soda	0.32	
Phosphate of soda	0.45	
Sulphate of soda	0.10	
Sulphate of potass	0.02	
Combinations of	Lime	0.54
	Magnesia	0.05
	Oxide of iron	0.02
	1000.00	

The most important ingredient of the pancreatic juice is its organic matter or *pancreatine*. It will be seen that this is much more abundant in proportion to the other ingredients of the secretion than the organic matter of any other digestive fluid. It is coagulable by heat; and the pancreatic juice often solidifies completely on boiling, like white of egg, so that not a drop of fluid remains after its coagulation. It is precipitated, furthermore, by nitric acid and by alcohol, and also by sulphate of magnesia in excess. By this last property, it may be distinguished from albumen, which is not affected by contact with sulphate of magnesia.

Fresh pancreatic juice, brought into contact with oily matters at the temperature of the body, exerts upon them, as was first noticed by Bernard, a very peculiar effect. It disintegrates them, and reduces them to a state of complete emulsion, so that the mixture is at once converted into a white, opaque, creamy-looking fluid. This effect is instantaneous and permanent, and only requires that the two substances be well mixed by gentle agitation. It is singular that some of the German observers should deny that the pancreatic juice possesses this property, of emulsifying fat, to a greater extent than the bile and some other digestive fluids; and should state that although, when shaken up with oil, outside the body, it reduces the oily particles to a state of extreme minuteness, the emulsion

is not permanent, and the oily particles "soon separate again on the surface."¹ We have frequently repeated this experiment with different specimens of pancreatic juice obtained from the dog, and have never failed to see that the emulsion produced by it is by far more prompt and complete than that which takes place with saliva, gastric juice, or bile. The effect produced by these fluids is in fact altogether insignificant, in comparison with the prompt and energetic action exerted by the pancreatic juice. The emulsion produced with the latter secretion may be kept, furthermore, for at least twenty-four hours, according to our observations, without any appreciable separation of the oily particles, or a return to their original condition.

The pancreatic juice, therefore, is peculiar in its action on oily substances, and reduces them at once to the condition of an emulsion. The oil, in this process, does not suffer any chemical alteration. It is not decomposed or saponified, to any appreciable extent. It is simply *emulsioned*; that is, it is broken up into a state of minute subdivision, and retained in suspension by contact with the organic matter of the pancreatic juice. That its chemical condition is not altered is shown by the fact that it is still soluble in ether, which will withdraw the greater part of the fat from a mixture of oil and pancreatic juice, as well as from the chyle in the interior of the intestine. In a state of emulsion the fat, furthermore, is capable of being absorbed, and its digestion may be then said to be accomplished.

We find, then, that the digestion of the food is not a simple operation, but is made up of several different processes, which commence successively in different portions of the alimentary canal. In the first place, the food is subjected in the mouth to the physical operations of mastication and insalivation. Reduced to a soft pulp and mixed abundantly with the saliva, it passes, secondly, into the stomach. Here it excites the secretion of the gastric juice, by the influence of which its chemical transformation and solution are commenced. If the meal consist wholly or partially of muscular flesh, the first effect of the gastric juice is to dissolve the intervening cellular substance, by which the tissue is disintegrated and the muscular fibres separated from each other. Afterward the muscular fibres themselves become swollen and softened by the imbibition of the gastric fluid, and are finally disintegrated and liquefied. In the small intestine, the pancreatic and intestinal

¹ Lehmann's Physiological Chemistry. Philada. ed., vol. i. p. 507.

juices convert the starchy ingredients of the food into sugar, and break up the fatty matters into a fine emulsion, by which they are converted into chyle.

Although the separate actions of these digestive fluids, however, commence at different points of the alimentary canal, they afterward go on simultaneously in the small intestine; and the changes which take place here, and which constitute the process of *intestinal digestion*, form at the same time one of the most complicated and one of the most important parts of the whole digestive function.

The phenomena of intestinal digestion may be studied, in the dog, by killing the animal at various periods after feeding, and examining the contents of the intestine. We have also succeeded, by establishing, in the same animal, an artificial intestinal fistula, in gaining still more satisfactory information on this point. The fistula may be established, for this purpose, by an operation precisely similar to that already described as employed for the production of a permanent fistula in the stomach. The silver tube having been introduced into the lower part of the duodenum, the wound is allowed to heal, and the intestinal secretions may then be withdrawn at will, and subjected to examination at different periods during digestion.

By examining in this way, from time to time, the intestinal fluids, it at once becomes manifest that the action of the gastric juice, in the digestion of albuminoid substances, is not confined to the stomach, but continues after the food has passed into the intestine. About half an hour after the injection of a meal, the gastric juice begins to pass into the duodenum, where it may be recognized by its strongly-marked acidity, and by its peculiar action, already described, in interfering with Trommer's test for grape sugar. It has accordingly already dissolved some of the ingredients of the food while still in the stomach, and contains a certain quantity of albuminose in solution. It soon afterward, as it continues to pass into the duodenum, becomes mingled with the debris of muscular fibres, fat vesicles, and oil drops; substances which are easily recognizable under the microscope, and which produce a grayish turbidity in the fluid drawn from the fistula. This turbid admixture becomes thicker and thicker from the second to the tenth or twelfth hour; after which the intestinal fluids become rapidly less abundant, and finally disappear almost entirely, as the process of digestion comes to an end.

The passage of disintegrated muscular tissue into the intestine

may also be shown, as already mentioned, by killing the animal and examining the contents of the alimentary canal. During the

digestion of muscular flesh and adipose tissue, the stomach contains masses of softened meat, smeared over with gastric juice, and also a moderate quantity of grayish grumous fluid, with an acid reaction. This fluid contains muscular fibres, isolated from each other, and more or less disintegrated by the action of the gastric juice. (Fig. 33.) The fat vesicles are but little or not at all altered in the stomach, and there are only a few free oil globules to be seen floating in the mixed fluids, contained in the cavity

Fig. 33.

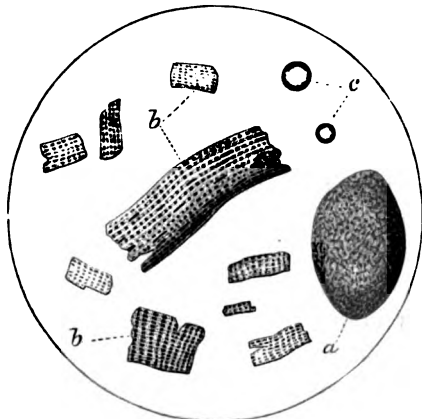

CONTENTS OF STOMACH DURING DIGESTION OF MEAT, from the Dog.—*a*. Fat Vesicle, filled with opaque, solid, granular fat. *b*, *b*. Bits of partially disintegrated muscular fibre. *c*. Oil globules.

of the organ. In the duodenum the muscular fibres are further disintegrated. (Fig. 34.) They become very much broken up, pale

and transparent, but can still be recognized by the granular markings and striations which are characteristic of them. The fat vesicles also begin to become altered in the duodenum. The solid granular fat of beef, and similar kinds of meat, becomes liquefied and emulsioned; and appears under the form of free oil drops and fatty molecules; while the fat vesicle itself is partially emptied, and becomes more or less collapsed and shrivelled. In the middle and lower parts of the intestine (Figs. 35 and 36)

Fig. 34.

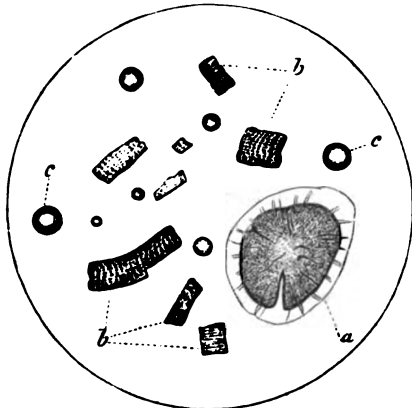

FROM DUODENUM OF DOG, DURING DIGESTION OF MEAT.—*a*. Fat vesicle, with its contents diminishing. The vesicle is beginning to shrivel and the fat breaking up. *b*, *b*. Disintegrated muscular fibre. *c*, *c*. Oil globules.

these changes continue. The muscular fibres become constantly

more and more disintegrated, and a large quantity of granular debris is produced, which is at last also dissolved. The fat also progressively disappears, and the vesicles may be seen in the lower part of the intestine, entirely collapsed and empty.

In this way the digestion of the different ingredients of the food goes on in a continuous manner, from the stomach throughout the entire length of the small intestine. At the same time, it results in the production of three different substances, viz: 1st. Albuminose, produced by the action of the gastric juice on the albuminoid matters; 2d. An oily emulsion, produced by the action of the pancreatic juice on fat; and, 3d. Sugar, produced from the transformation of starch by the mixed intestinal fluids. These substances are then ready to be taken up into the circulation; and the next change which they undergo, in the regular course of the vital processes, is that of *absorption*. This process will form the subject of the next chapter.

Fig. 35.

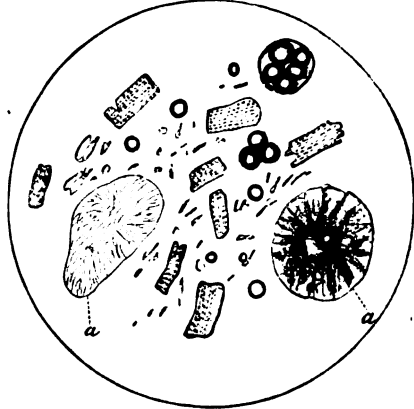

FROM MIDDLE OF SMALL INTESTINE.—a, a. Fat vesicles, nearly emptied of their contents.

Fig. 36.

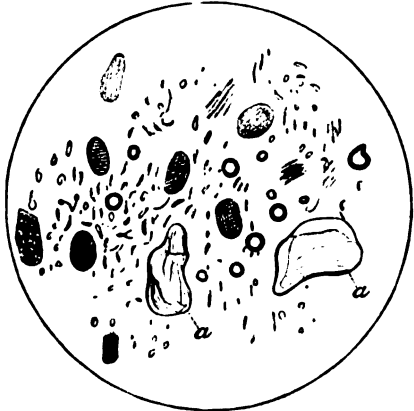

FROM LAST QUARTER OF SMALL INTESTINE.—a, a. Fat vesicles, quite empty and shrivelled.

CHAPTER VII.

ABSORPTION.

BESIDE the glands of Brunner and the follicles of Lieberkühn, already described, there are, in the inner part of the walls of the

Fig. 37.

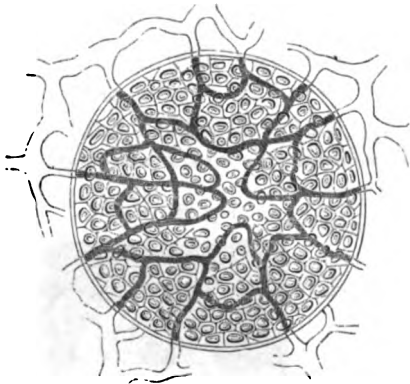

ONE OF THE CLOSED FOLLICLES OF PEYER'S PATCHES, from Small Intestine of Pig. Magnified 50 diameters.

Fig. 38.

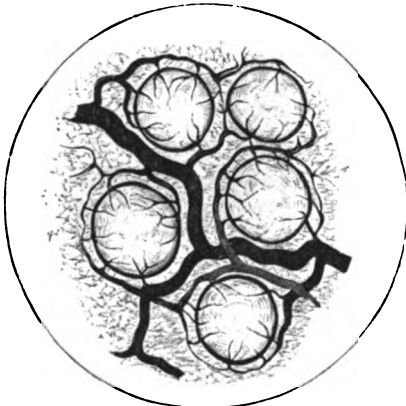

GLANDULÆ AGMINATÆ, from Small Intestine of Pig. Magnified 20 diameters.

intestine, certain glandular-looking bodies which are termed "glandulæ solitariae," and "glandulæ agminatæ." The glandulæ solitariae are globular or ovoid bodies, about one-thirtieth of an inch in diameter, situated partly in, and partly beneath, the intestinal mucous membrane. Each glandule (Fig. 37) is formed of an investing capsule, closed on all sides, and containing in its interior a soft pulpy mass, which consists of minute cellular bodies, imbedded in a homogeneous substance. The inclosed mass is penetrated by capillary bloodvessels, which penetrate through the investing capsule, inosculate freely with each other, and return upon themselves in loops, near the centre of the glandular body. There is no external opening or duct; in fact, the contents of the vesicle, being pulpy and vascular, as already described, are not to be regarded

as a secretion, but as constituting a kind of solid glandular tissue. The glandulæ agminatæ (Fig. 38), or "Peyer's patches," as they are sometimes called, consist of aggregations of similar globular or ovoid bodies, found most abundantly toward the lower extremity of the small intestine. Both the solitary and agminated glandules are evidently connected with the lacteals and the system of the mesenteric glands, which latter organs they resemble very much in their minute structure. They are probably to be regarded as the first row of mesenteric glands, situated in the walls of the intestinal canal.

Another set of organs, intimately connected with the process of absorption, are the *villi* of the small intestine. These are conical vascular eminences of the mucous membrane, thickly set over the whole internal surface of the small intestine. In the upper portion of the intestine, they are flattened and triangular in form, resembling somewhat the conical projections of the pyloric portion of the stomach. In the lower part, they are long and filiform, and often slightly enlarged, or club-shaped, at their free extremity (Fig. 39), and frequently attaining the length of one-thirty-fifth of an inch. They are covered externally with a layer of columnar epithelium, similar to that which lines the rest of the intestinal mucous membrane, and contain in their interior two sets of vessels. The most superficial of these are the capillary bloodvessels, which are supplied in each villus by a twig of the mesenteric artery, and which form, by their frequent inosculation, an exceedingly close and abundant network, almost immediately beneath the epithelial layer. They unite at the base of the villus, and form a minute vein, which is one of the commencing rootlets of the portal vein. In the central part of the villus, and lying nearly in its axis, there is another vessel, with thinner and more transparent walls, which is the commencement of a lacteal. The precise manner in which the lacteal originates in the extremity of the villus is not known. It commences near the apex, either by a

Fig. 39.

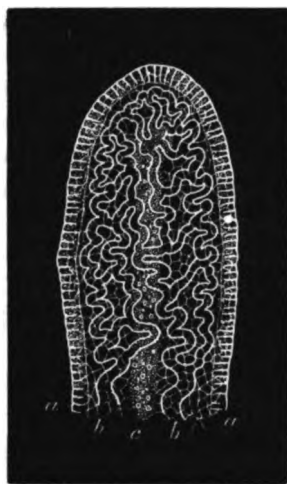

EXTREMITY OF INTESTINAL VILLUS; from the Dog.—a. Layer of epithelium. b. Bloodvessel. c. Lacteal vessel.

blind extremity or by an irregular plexus, passes, in a straight or somewhat wavy line, toward the base of the villus, and then becomes continuous with a small twig of the mesenteric lacteals.

The villi are the active agents in the process of absorption. By their projecting form, and their great abundance, they increase enormously the extent of surface over which the digested fluids come in contact with the intestinal mucous membrane, and increase, also, to a corresponding degree, the energy with which absorption takes place. They hang out into the nutritious, semi-fluid mass contained in the intestinal cavity, as the roots of a tree penetrate the soil; and they imbibe the liquefied portions of the food, with a rapidity which is in direct proportion to their extent of surface, and the activity of their circulation.

The process of absorption is also hastened by the peristaltic movements of the intestine. The muscular layer here, as in other parts of the alimentary canal, is double, consisting of both circular and longitudinal fibres. The action of these fibres may be readily seen by pinching the exposed intestine with the blades of a forceps. A contraction then takes place at the spot irritated, by which the intestine is reduced in diameter, its cavity obliterated, and its contents forced onward into the succeeding portion of the alimentary canal. The local contraction then propagates itself to the neighboring parts, while the portion originally contracted becomes relaxed; so that a slow, continuous, creeping motion of the intestine is produced, by successive waves of contraction and relaxation, which follow each other from above downward. At the same time, the longitudinal fibres have a similar alternating action, drawing the narrowed portions of intestine up and down, as they successively enter into contraction, or become relaxed in the intervals. The effect of the whole is to produce a peculiar, writhing, worm-like, or "vermicular" motion, among the different coils of intestine. During life, the vermicular or peristaltic motion of the intestine is excited by the presence of food undergoing digestion. By its action, the substances which pass from the stomach into the intestine are steadily carried from above downward, so as to traverse the entire length of the small intestine, and to come in contact successively with the whole extent of its mucous membrane. During this passage, the absorption of the digested food is constantly going on. Its liquefied portions are taken up by the villi of the mucous membrane, and successively disappear; so that, at the termination of the small intestine, there remains only the undigestible portion of the

food, together, with the refuse of the intestinal secretions. These pass through the ileo-cæcal orifice into the large intestine, and there become reduced to the condition of feces.

The absorption of the digested fluids is accomplished both by the bloodvessels and the lacteals. It was formerly supposed that the lacteals were the only agents in this process; but it has now been long known that this opinion was erroneous, and that the bloodvessels take at least an equal part in absorption, and are in some respects the most active and important agents of the two. Abundant experiments have demonstrated not only that soluble substances introduced into the intestine may be soon afterward detected in the blood of the portal vein, but that absorption takes place more rapidly and abundantly by the bloodvessels than it does by the lacteals. The most decisive of these experiments were those performed by Panizza on the abdominal circulation.¹ This observer opened the abdomen of a horse and drew out a fold of the small intestine, eight or nine inches in length (Fig. 40, *a, a*),

Fig. 40.

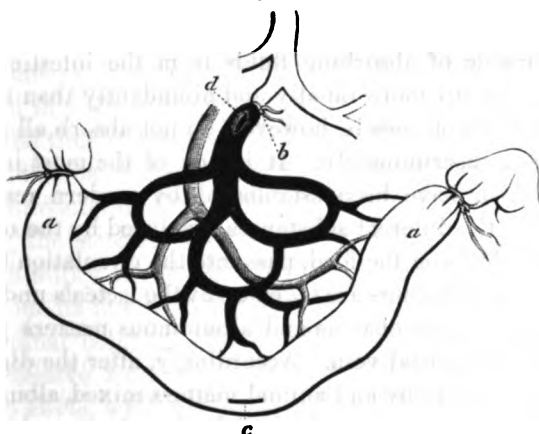

PANIZZA'S EXPERIMENT.—*aa*. Intestine. *b*. Point of ligature of mesenteric vein. *c*. Opening in intestine for introduction of poison. *d*. Opening in mesenteric vein behind the ligature.

which he included between two ligatures. A ligature was then placed (at *b*) upon the mesenteric vein receiving the blood from this portion of intestine; and, in order that the circulation might not be interrupted, an opening was made (at *d*) in the vein behind

¹ In *Matteucci's Lectures on the Physical Phenomena of Living Beings*, Pereira's edition, p. 83.

the ligature, so that the blood brought by the mesenteric artery, after circulating in the intestinal capillaries, passed out at the opening, and was collected in a vessel for examination. Hydrocyanic acid was then introduced into the intestine by an opening at *c*, and almost immediately afterward its presence was detected in the venous blood flowing from the orifice at *d*. The animal, however, was not poisoned, since the acid was prevented from gaining an entrance into the general circulation by the ligature at *b*.

Panizza afterward varied this experiment in the following manner: Instead of tying the mesenteric vein, he simply compressed it. Then, hydrocyanic acid being introduced into the intestine as above, no effect was produced on the animal, so long as compression was maintained upon the vein. But as soon as the blood was allowed to pass again through the vessels, symptoms of general poisoning at once became manifest. Lastly, in a third experiment, the same observer removed all the nerves and lacteal vessels supplying the intestinal fold, leaving the bloodvessels alone untouched. Hydrocyanic acid now being introduced into the intestine, found an entrance at once into the general circulation, and the animal was immediately poisoned. The bloodvessels, therefore, are not only capable of absorbing fluids from the intestine, but may even take them up more rapidly and abundantly than the lacteals.

These two sets of vessels, however, do not absorb all the alimentary matters indiscriminately. It is one of the most important of the facts which have been established by modern researches on digestion that the different substances, produced by the operation of the digestive fluids on the food, pass into the circulation by different routes. The fatty matters are taken up by the lacteals under the form of chyle, while the saccharine and albuminous matters pass by absorption into the portal vein. Accordingly, after the digestion of a meal containing starchy and animal matters mixed, albuminose and sugar are both found in the blood of the portal vein, while they cannot be detected, in any large quantity, in the contents of the lacteals. These substances, however, do not mingle at once with the general mass of the circulation, but owing to the anatomical distribution of the portal vein, pass first through the capillary circulation of the liver. Soon after being introduced into the blood, and coming in contact with its organic ingredients, they become altered and converted, by catalytic transformation, into other substances. The albuminose passes into the condition of ordinary albumen, and probably also partly into that of fibrin; while the sugar rapidly

becomes decomposed, and loses its characteristic properties; so that, on arriving at the entrance of the general circulation, both these newly absorbed ingredients have become already assimilated to those which previously existed in the blood.

The chyle in the intestine consists, as we have already mentioned, of oily matters which have not been chemically altered, but simply reduced to a state of emulsion. In chyle drawn from the lacteals or the thoracic duct (Fig. 41), it still presents itself in the same condition and retains all the chemical properties of oil. Examined by the microscope, it is seen to exist under the form of fine granules and molecules, which present the ordinary appearances of oil in a state of minute subdivision. The chyle, therefore, does not represent the entire product of the digestive process, but contains only the fatty substances, suspended by emulsion in a serous fluid.

During the time that intestinal absorption is going on, after a meal containing fatty ingredients, the lacteals may be seen as white, opaque vessels, distended with milky chyle, passing through the mesentery, and converging from its intestinal border toward the receptaculum chyli, near the spinal column. During their course, they pass through several successive rows of mesenteric glands, which also become turgid with chyle, while the process of digestion is going on. The lacteals then conduct the chyle to the receptaculum chyli, whence it passes upward through the thoracic duct, and is finally discharged, at the termination of this canal, into the left subclavian vein. (Fig. 42.) It is then mingled with the returning current of venous blood, and passes into the right cavities of the heart.

The lacteals, however, are not a special system of vessels by themselves, but are simply a part of the great system of "absorbent" or "lymphatic" vessels, which are to be found everywhere in the integuments of the head, the parietes of the trunk, the upper and lower extremities, and in the muscular tissues and mucous membranes

Fig. 41.

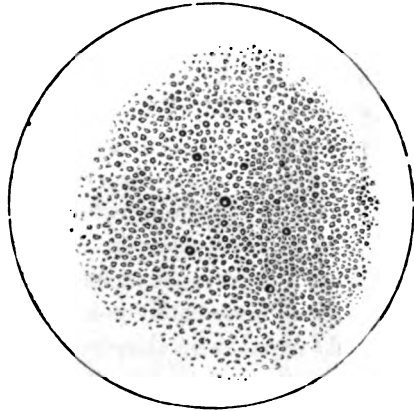

CHYLE FROM COMMENCEMENT OF THORACIC DUCT, from the Dog.—The molecules vary in size from 1-10,000th of an inch downward.

throughout the body. The walls of these vessels are thinner and more transparent than those of the arteries and veins, and they

are consequently less easily detected by ordinary dissection.

They originate in the tissues of the above-mentioned parts by an irregular plexus. They

pass from the extremities toward the trunk, converging and uniting with each other like the veins, their principal branches

taking usually the same direction with the nerves and blood-

vessels, and passing, at various points in their course, through certain glandular bodies, the

"lymphatic" or "absorbent" glands. The lymphatic glands, among which are included the

mesenteric glands, consist of an external layer of fibrous tissue and a contained pulp or paren-

chyma. The investing layer of fibrous tissue sends off thin

septa or laminae from its internal surface, which penetrate

the substance of the gland in every direction and unite with

each other at various points.

In this way they form an interlacing laminated framework, which

divides the substance of the gland into numerous rounded spaces or alveoli. These alveoli are not completely isolated, but commu-

nicate with each other by narrow openings, where the intervening

septa are incomplete. These cavities are filled with a soft, reddish

pulp, which is penetrated, according to Kölliker, like the solitary

and agminated glands of the intestine, by a fine network of capil-

lary bloodvessels. The solitary and agminated glands of the intestine are, therefore, closely analogous in their structure to the

lymphatics. The former are to be regarded as simple, the latter as compound vascular glands.

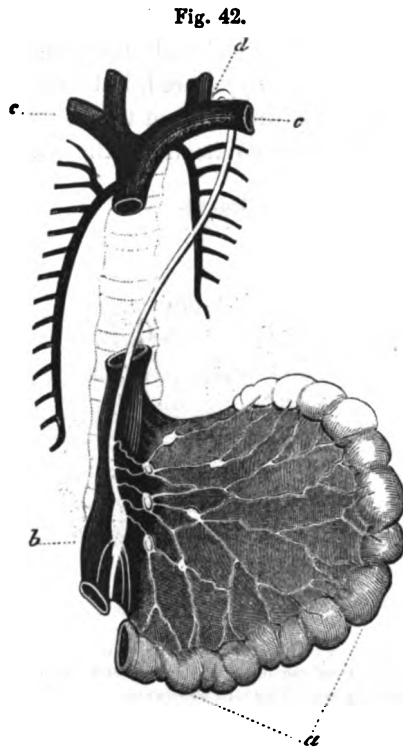

LACTEALS, THORACIC DUCT, &c.—a. Intestine. b. Vena cava inferior. c. c. Right and left subclavian veins. d. Point of opening of thoracic duct into left subclavian.

In this way they form an interlacing laminated framework, which divides the substance of the gland into numerous rounded spaces or alveoli. These alveoli are not completely isolated, but communicate with each other by narrow openings, where the intervening septa are incomplete. These cavities are filled with a soft, reddish pulp, which is penetrated, according to Kölliker, like the solitary and agminated glands of the intestine, by a fine network of capillary bloodvessels. The solitary and agminated glands of the intestine are, therefore, closely analogous in their structure to the lymphatics. The former are to be regarded as simple, the latter as compound vascular glands.

The arrangement of the lymphatic vessels in the interior of the

glands is not precisely understood. Each lymphatic vessel, as it enters the gland, breaks up into a number of minute ramifications, the *vasa afferentia*; and other similar twigs, forming the *vasa efferentia*, pass off in the opposite direction, from the further side of the gland; but the exact mode of communication between the two has not been definitely ascertained. All the fluids, however, arriving by the *vasa afferentia*, must pass in some way through the tissue of the gland, before they are carried away again by the *vasa efferentia*. From the lower extremities the lymphatic vessels enter the abdomen at the groin and converge toward the receptaculum chyli, into which their fluid is discharged, and afterward conveyed, by the thoracic duct, to the left subclavian vein.

The fluid which these vessels contain is called the *lymph*. It is a colorless or slightly yellowish transparent fluid, which is absorbed by the lymphatic vessels from the tissues in which they originate. But little is known regarding its composition, except that it contains, beside water and saline matters, a small quantity of fibrin and albumen. Its ingredients are evidently derived from the metamorphosis of the tissues, and are returned to the centre of the circulation in order to be eliminated by excretion, or in order to undergo some new transforming or renovating process. We are ignorant, however, with regard to the precise nature of their character and destination.

The lacteals are simply that portion of the absorbents which originate in the mucous membrane of the small intestine. During the intervals of digestion, these vessels contain a colorless and transparent lymph, entirely similar to that which is found in other parts of the absorbent system. After a meal containing only starchy or albuminoid substances, there is no apparent change in the character of their contents. But after a meal containing fatty matters, these substances are taken up by the absorbents of the intestine, which then become filled with the white chylous emulsion, and assume the appearance of lacteals. (Fig. 43.) It is for this reason that lacteal vessels do not show themselves upon the stomach nor upon the first few inches of the duodenum; because oleaginous matters, as we have seen, are not digested in the stomach, but only after they have entered the intestine and passed the orifice of the pancreatic duct.

The presence of chyle in the lacteals is, therefore, not a constant, but only a periodical phenomenon. The fatty substances constituting the chyle begin to be absorbed during the process of

digestion, as soon as they have been disintegrated and emulsioned by the action of the intestinal fluids. As digestion proceeds, they accumulate in larger quantity, and gradually fill the whole lacteal

Fig. 43.



LACTEALS AND LYMPHATICS.

system and the thoracic duct. As they are discharged into the subclavian vein, and mingled with the blood, they can still be distinguished in the circulating fluid, as a mixture of oily molecules and granules, between the orifice of the thoracic duct and the right side of the heart. While passing through the pulmonary circula-

tion, however, they disappear. Precisely what becomes of them, or what particular chemical changes they undergo, is not certainly known. They are, at all events, so altered in the blood, while passing through the lungs, that they lose the form of a fatty emulsion, and are no longer to be recognized by the usual tests for oleaginous substances.

The absorption of fat from the intestine is not, however, exclusively performed by the lacteals. Some of it is also taken up, under the same form, by the bloodvessels. It has been ascertained by the experiments of Bernard¹ that the blood of the mesenteric veins, in the carnivorous animals, contains, during intestinal digestion, a considerable amount of fatty matter in a state of minute subdivision. Other observers, also (Lehmann, Schultz, Simon), have found the blood of the portal vein to be considerably richer in fat than that of other veins, particularly while intestinal digestion is going on with activity. In birds, reptiles, and fish, furthermore, according to Bernard, the intestinal lymphatics are never filled with opaque chyle, but only with a transparent lymph; so that these animals may be said to be destitute of lacteals, and in them the fatty substances, like other alimentary materials, are taken up altogether by the bloodvessels. In quadrupeds, on the other hand, and in the human subject, the absorption of fat is accomplished both by the bloodvessels and the lacteals. A certain portion is taken up by the former, while the superabundance of the fatty emulsion is absorbed by the latter.

A difficulty has long been experienced in accounting for the absorption of fat from the intestine, owing to its being considered as a non-endosmotic substance; that is, as incapable, in its free or undissolved condition, of penetrating and passing through an animal membrane by endosmosis. It is stated, indeed, that if a fine oily emulsion be placed on one side of an animal membrane in an endosmometer, and pure water on the other, the water will readily penetrate the substance of the membrane, while the oily particles cannot be made to pass, even under a high pressure. Though this be true, however, for pure water, it is not true for slightly alkaline fluids, like the serum of the blood and the lymph. This has been demonstrated by the experiments of Matteucci, in which he made an emulsion with an alkaline fluid containing 43 parts per thousand of caustic potass. Such a solution has no perceptible alkaline

¹ *Leçons de Physiologie Expérimentale.* Paris, 1856, p. 325.

taste, and its action on reddened litmus paper is about equal to that of the lymph and chyle. If this emulsion were placed in an endosmometer, together with a watery alkaline solution of similar strength, it was found that the oily particles penetrated through the animal membrane without much difficulty, and mingled with the fluid on the opposite side. Although, therefore, we cannot explain the exact mechanism of absorption in the case of fat, still we know

Fig. 44.

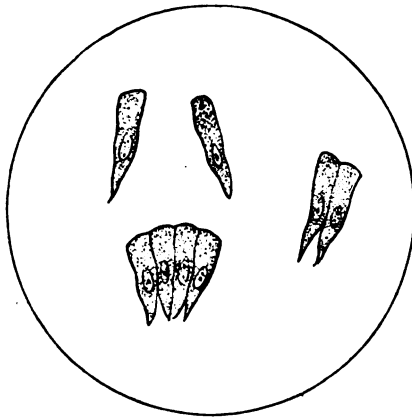

INTESTINAL EPITHELIUM; from the Dog, while fasting.

epithelial cells covering the external surface of the villus are the first active agents in this absorption. In the intervals of digestion (Fig.

Fig. 45.

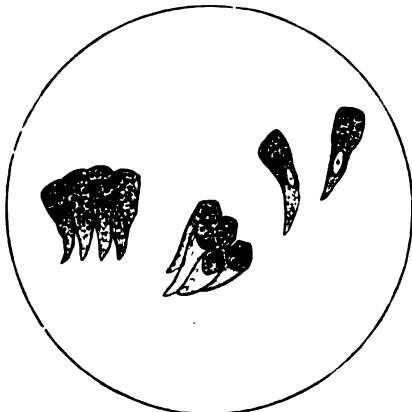

INTESTINAL EPITHELIUM; from the Dog, during the digestion of fat.

that it is not in opposition to the ordinary phenomena of endosmosis; for endosmosis will take place with a fatty emulsion, provided the fluids used in the experiment be slightly alkaline in reaction.

It is, accordingly, by a process of endosmosis, or imbibition, that the villi take up the digested fatty substances. There are no open orifices or canals, into which the oil penetrates; but it passes directly into and through the substance of the villi. The

epithelial cells covering the external surface of the villus are the first active agents in this absorption. In the intervals of digestion (Fig. 44) these cells are but slightly granular and nearly transparent in appearance. But if examined during the digestion and absorption of fat (Fig. 45), their substance is seen to be crowded with oily particles, which they have taken up from the intestinal cavity by absorption. The oily matter then passes onward, penetrating deeper and deeper into the substance of the villus, until it is at last received by the capillary vessels and lacteals in its centre.

The fatty substances taken up by the portal vein, like those absorbed by the lacteals, do not at once enter the general circulation, but pass first through the capillary system of the liver. Thence they are carried, with the blood of the hepatic vein, to the right side of the heart, and subsequently through the capillary system of the lungs. During this passage they become altered in character, as above described, and lose for the most part the distinguishing characteristics of oily matter, before they have passed beyond the pulmonary circulation.

But as digestion proceeds, an increasing quantity of fatty matter finds its way, by these two passages, into the blood; and a time at last arrives when the whole of the fat so introduced is not destroyed during its passage through the lungs. Its absorption taking place at this time more rapidly than its decomposition, it begins to appear, in moderate quantity, in the blood of the general circulation; and, lastly, when the intestinal absorption is at its point of greatest activity, it is found in considerable abundance throughout the entire vascular system. At this period, some hours after the ingestion of food rich in oleaginous matters, the blood of the general circulation everywhere contains a superabundance of fat, derived from the digestive process. If blood be then drawn from the veins or arteries in any part of the body, it will present the peculiar appearance known as that of "chylous" or "milky" blood. After the separation of the clot, the serum presents a turbid appearance; and the fatty substances, which it contains, rise to the top after a few hours, and cover its surface with a partially opaque and creamy-looking pellicle. This appearance has been occasionally observed in the human subject, particularly in bleeding for apoplectic attacks occurring after a full meal, and has been mistaken, in some instances, for a morbid phenomenon. It is, however, a perfectly natural one, and depends simply on the rapid absorption, at certain periods of digestion, of oleaginous substances from the intestine. It can be produced at will, at any time, in the dog, by feeding him with fat meat, and drawing blood, seven or eight hours afterward, from the carotid artery or the jugular vein.

This state of things continues for a varying length of time, according to the amount of oleaginous matters contained in the food. When digestion is terminated, and the fat ceases to be introduced in unusual quantity into the circulation, its transformation and decomposition continuing to take place in the blood, it disappears gradually from the veins, arteries, and capillaries of the

general system; and, finally, when the whole of the fat has been disposed of by the nutritive processes, the serum again becomes transparent, and the blood returns to its ordinary condition.

In this manner the nutritive elements of the food, prepared for absorption by the digestive process, are taken up into the circulation under the different forms of albuminose, sugar, and chyle, and accumulate as such, at certain times, in the blood. But these conditions are only temporary, or transitional. The nutritive materials soon pass, by catalytic transformation, into other forms, and become assimilated to the pre-existing elements of the circulating fluid. They thus accomplish finally the whole object of digestion; which is to replenish the blood by a supply of new materials from without. There are, however, two other intermediate processes, taking place partly in the liver and partly in the intestine, at about the same time, and having for their object the final preparation and perfection of the circulating fluid. These two processes require to be studied, before we can pass on to the particular description of the blood itself. They are: 1st, the secretion and reabsorption of the bile; and 2d, the production of sugar in the liver, and its subsequent decomposition in the blood.

CHAPTER VIII.

THE BILE.

THE bile is more easily obtained in a state of purity than any other of the secretions which find their way into the intestinal canal, owing to the existence of a gall-bladder in which it accumulates, and from which it may be readily obtained without any other admixture than the mucus of the gall-bladder itself. Notwithstanding this, its study has proved an unusually difficult one. This difficulty has resulted from the peculiar nature of the biliary ingredients, and the readiness with which they become altered by chemical manipulation; and it is, accordingly, only quite recently that we have arrived at a correct idea of its real constitution.

The bile, as it comes from the gall-bladder, is a somewhat viscid and glutinous fluid, varying in color and specific gravity according to the species of animal from which it is obtained. Human bile is of a dark golden brown color, ox bile of a greenish yellow, pig's bile of a nearly clear yellow, and dog's bile of a deep brown. We have found the specific gravity of human bile to be 1018, that of ox bile 1024, that of pig's bile 1030 to 1036. The reaction of the bile with test-paper cannot easily be determined; since it has only a bleaching or decolorizing effect on litmus, and does not turn it either blue or red. It is probably either neutral or very slightly alkaline. A very characteristic physical property of the bile is that of frothing up into a soap-like foam when shaken in a test-tube, or when air is forcibly blown into it through a small glass tube or blowpipe. The bubbles of foam, thus produced, remain for a long time without breaking, and adhere closely to each other and to the sides of the glass vessel.

The following is an analysis of the bile of the ox, based on the calculations of Berzelius, Frerichs, and Lehmann:—

COMPOSITION OF OX BILE.		
Water		880.00
Glyko-cholate of soda	}	90.00
Tauro-cholate " "		
Biliverdine	}	13.42
Fats		
Oleates, margarates, and stearates of soda and potass		
Cholesterin	}	15.24
Chloride of sodium		
Phosphate of soda		
" " lime		
" " magnesia	}	1.34
Carbonates of soda and potass		
Mucus of the gall-bladder		1.34
		1000.00

BILIVERDINE.—Of the above mentioned ingredients, *biliverdine* is peculiar to the bile, and therefore important, though not present in large quantity. This is the coloring matter of the bile. It is, like the other coloring matters, an uncrystallizable organic substance, containing nitrogen, and yielding to ultimate analysis a small quantity of iron. It exists in such small quantity in the bile that its exact proportion has never been determined. It is formed, so far as can be ascertained, in the substance of the liver, and does not pre-exist in the blood. It may, however, be reabsorbed in cases of biliary obstruction, when it circulates with the blood and stains nearly all the tissues and fluids of the body, of a peculiar lemon yellow color. This is the symptom which is characteristic of jaundice.

CHOLESTERIN ($C_{27}H_{46}O$).—This is a crystallizable substance which resembles the fats in many respects; since it is destitute of nitrogen, readily inflammable, soluble in alcohol and ether, and entirely insoluble in water. It is not saponifiable, however, by contact with the alkalies, and is distinguished on this account from the ordinary fatty substances. It occurs, in a crystalline form, mixed with coloring matter, as an abundant ingredient in most biliary calculi; and is found also in different regions of the body, forming a part of various morbid deposits. We have met with it in the fluid of hydrocele, and in the interior of many encysted tumors. The crystals of cholesterin (Fig. 46) have the form of very thin, colorless, transparent, rhomboidal plates, portions of which are often cut out by lines of cleavage parallel to the sides of the crystal. They frequently occur deposited in layers, in which the outlines of

the subjacent crystals show very distinctly through the substance of those which are placed above. Cholesterin is not formed in the liver, but originates in the substance of the brain and nervous tissue, from which it may be extracted in large quantity by the action of alcohol. From these tissues it is absorbed by the blood, then conveyed to the liver, and discharged with the bile.

The fatty substances and inorganic saline ingredients of the bile require no special description.

Fig. 46.

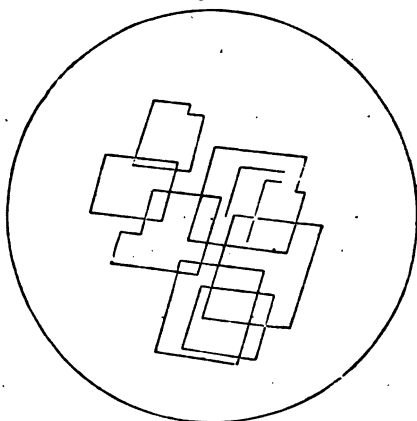

CHOLESTERIN from an Encysted Tumor.

BILIARY SALTS.—By far the most important and characteristic ingredients of this secretion are the two saline substances mentioned above as the *glyko-cholate* and *tauro-cholate of soda*. These substances were first discovered by Strecker, in 1848, in the bile of the ox. They are both freely soluble in water and in alcohol, but insoluble in ether. One of them, the *tauro-cholate*, has the property, when itself in solution in water, of dissolving a certain quantity of fat; and it is probably owing to this circumstance that some free fat is present in the bile. The two biliary substances are obtained from ox-bile in the following manner:—

The bile is first evaporated to dryness by the water-bath. The dry residue is then pulverized and treated with absolute alcohol, in the proportion of at least 3j of alcohol to every five grains of dry residue. The filtered alcoholic solution has a clear yellowish color. It contains, beside the *glyko-cholate* and *tauro-cholate of soda*, the coloring matter and more or less of the fats originally present in the bile. On the addition of a small quantity of ether, a dense, whitish precipitate is formed, which disappears again on agitating and thoroughly mixing the fluids. On the repeated addition of ether, the precipitate again falls down, and when the ether has been added in considerable excess, six to twelve times the volume of the alcoholic solution, the precipitate remains permanent, and the whole mixture is filled with a dense, whitish, opaque deposit, consisting of

the glyko-cholate and tauro-cholate of soda, thrown down under the form of heavy flakes and granules, part of which subside to the bottom of the test-tube, while part remain for a time in suspension. Gradually these flakes and granules unite with each other and fuse together into clear, brownish-yellow, oily, or resinous-looking drops. At the bottom of the test-tube, after two or three hours, there is usually collected a nearly homogeneous layer of this deposit, while the remainder continues to adhere to the sides of the glass in small, circular, transparent drops. The deposit is semi-fluid in consistency, and sticky, like Canada balsam or half-melted resin; and it is on this account that the ingredients composing it have been called the "resinous matters" of the bile. They have, however, no real chemical relation with true resinous bodies, since they both contain nitrogen, and differ from resins also in other important particulars.

At the end of twelve to twenty-four hours, the glyko-cholate of soda begins to crystallize. The crystals radiate from various points in the resinous deposit, and shoot upward into the supernatant fluid, in white, silky bundles. (Fig. 47.) If some of these crystals

Fig. 47.



OX-BILE, extracted with absolute alcohol and precipitated with ether.

Fig. 48.



GLYKO-CHOLATE OF SODA FROM OX-BILE, after two days' crystallization. At the lower part of the figure the crystals are melting into drops, from the evaporation of the ether and absorption of moisture.

be removed and examined by the microscope, they are found to be of a very delicate acicular form, running to a finely pointed extremity, and radiating, as already mentioned, from a central

point. (Fig. 48.) As the ether evaporates, the crystals absorb moisture from the air, and melt up rapidly into clear resinous drops; so that it is difficult to keep them under the microscope long enough for a correct drawing and measurement. The crystallization in the test-tube goes on after the first day, and the crystals increase in quantity for three or four, or even five or six days, until the whole of the glyko-cholate of soda present has assumed the solid form. The tauro-cholate, however, is uncrystallizable, and remains in an amorphous condition. If a portion of the deposit be now removed and examined by the microscope, it is seen that the crystals of glyko-cholate of soda have increased considerably in thickness (Fig. 49),

so that their transverse diameter may be readily estimated. The uncrystallizable tauro-cholate appears under the form of circular drops, varying considerably in size, clear, transparent, strongly refractive, and bounded by a dark, well-defined outline. *These drops are not to be distinguished, by any of their optical properties, from oil-globules, as they usually appear under the microscope. They have the same refractive power, the same dark outline and bright centre, and the same degree of consistency. They would consequently be liable at all times to be mistaken for oil-globules, were it not for the complete dissimilarity of their chemical properties.*

Both the glyko-cholate and tauro-cholate of soda are very freely soluble in water. If the mixture of alcohol and ether be poured off and distilled water added, the deposit dissolves rapidly and completely, with a more or less distinct yellowish color, according to the proportion of coloring matter originally present in the bile. The two biliary substances present in the watery solution may be separated from each other by the following means. On the addition of *acetate of lead*, the glyko-cholate of soda is decomposed, and precipitates as a glyko-cholate of lead. The precipitate,

Fig. 49.

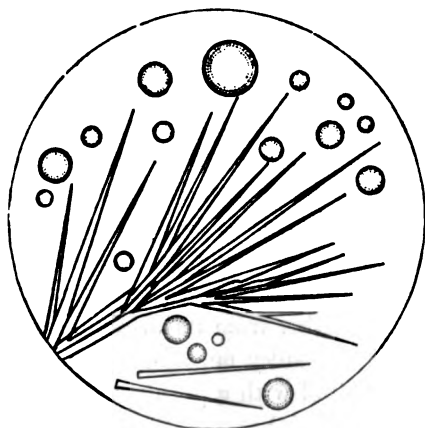

GLYKO-CHOLATE AND TAURO-CHOLATE OF SODA, FROM OX-BILE, after six days' crystallization. The glyko-cholate is crystallized; the tauro-cholate is in fluid drops.

separated by filtration from the remaining fluid, is then decomposed in turn by carbonate of soda, and the original glyko-cholate of soda reproduced. The filtered fluid which remains, and which contains the tauro-cholate of soda, is then treated with *subacetate of lead*, which precipitates a tauro-cholate of lead. This is separated by filtration, washed, and decomposed again by carbonate of soda, as in the former case.

The two biliary substances in ox bile may, therefore, be distinguished by their reactions with the salts of lead. Both are precipitable by the subacetate; but the glyko-cholate of soda is precipitable also by the acetate, while the tauro-cholate is not so. If subacetate of lead, therefore, be added to the mixed watery solution of the two substances, and the whole filtered, the subsequent addition of acetate of lead to the filtered fluid will produce no precipitate, because both the biliary matters have been entirely thrown down with the deposit; but if the acetate of lead be first added, it will precipitate the glyko-cholate alone, and the tauro-cholate may afterward be thrown down separately by the subacetate.

These two substances, examined separately, have been found to possess the following properties:—

Glyko-cholate of soda ($\text{NaO}, \text{C}_{22}\text{H}_{42}\text{NO}_{11}$) crystallizes, when precipitated by ether from its alcoholic solution, in radiating bundles of fine white silky needles, as above described. It is composed of soda, united with a peculiar acid of organic origin, viz., *glyko-cholic acid* ($\text{C}_{22}\text{H}_{42}\text{NO}_{11}, \text{HO}$). This acid is crystallizable and contains nitrogen, as shown by the above formula, which is that given by Lehmann. If boiled for a long time with a dilute solution of potass, glyko-cholic acid is decomposed with the production of two new substances; the first a non-nitrogenous acid body, *cholic acid* ($\text{C}_{26}\text{H}_{50}\text{O}_9, \text{HO}$); the second a nitrogenous neutral body, *glycine* ($\text{C}_2\text{H}_5\text{NO}_2$). Hence the name, glyko-cholic acid, given to the original substance, as if it were a combination of cholic acid with glycine. In reality, however, these two substances do not exist originally in the glyko-cholic acid, but are rather new combinations of its elements, produced by long boiling, in contact with potass and water. They are not, therefore, to be regarded as, in any way, natural ingredients of the bile, and do not throw any light on the real constitution of glyko-cholic acid.

Tauro-cholate of soda ($\text{NaO}, \text{C}_{22}\text{H}_{46}\text{NS}_2\text{O}_{14}$) is also a very abundant ingredient of the bile. It is said by Robin and Verdeil¹ that it is

¹ Chimie Anatomique et Physiologique, vol. ii. p. 473.

not crystallizable, owing probably to its not having been separated as yet in a perfectly pure condition. Lehmann states, on the contrary, that it may crystallize,¹ when kept for a long time in contact with ether. We have not been able to obtain this substance, however, in a crystalline form. Its acid constituent, *tauro-cholic acid*, is a nitrogenous body, like glyko-cholic acid, but differs from the latter by containing in addition two equivalents of sulphur. By long boiling in a dilute solution of potass, it is decomposed with the production of two other substances; the first of them the same acid body mentioned above as derived from the glyko-cholic, viz., *cholic acid*; and the second a new nitrogenous neutral body, viz., *taurine* ($C_4H_7NS_2O_6$). The same remark holds good with regard to these two bodies, that we have already made in respect to the supposed constituents of glyko-cholic acid. Neither cholic acid nor taurine can be properly regarded as really ingredients of tauro-cholic acid, but only as artificial products resulting from its alteration and decomposition.

The glyko-cholates and tauro-cholates are formed, so far as we know, exclusively in the liver; since they have not been found in the blood, nor in any other part of the body, in healthy animals; nor even, in the experiments of Kunde, Moleschott, and Lehmann on frogs,² after the entire extirpation of the liver, and consequent suppression of the bile. These substances are, therefore, produced in the glandular cells of the liver, by transformation of some other of their ingredients. They are then exuded in a soluble form, as part of the bile, and finally discharged by the excretory hepatic ducts.

The two substances described above as the tauro-cholate and glyko-cholate of soda exist, properly speaking, only in the bile of the ox, where they were first discovered by Strecker. In examining the biliary secretions of different species of animals, Strecker found so great a resemblance between them, that he was disposed to regard their ingredients as essentially the same. Having established the existence in ox bile of two peculiar substances, one crystallizable and non-sulphurous (glyko-cholate), the other uncrystallizable and sulphurous (tauro-cholate), he was led to consider the bile in all species of animals as containing the same substances, and as differing only in the relative quantity in which the two

¹ *Physiological Chemistry*, Phil. ed., vol. i. p. 209.

² *Lehmann's Physiological Chemistry*, Phil. ed., vol. i. p. 476.

were present. The only exception to this was supposed to be pig's bile, in which Strecker found a peculiar organic acid, the "hyocholic" or "hyo-cholinic" acid, in combination with soda as a base.

The above conclusion of his, however, was not entirely correct. It is true that the bile of all animals, so far as examined, contains peculiar substances, which resemble each other in being freely soluble in water, soluble in absolute alcohol, and insoluble in ether; and in giving also a peculiar reaction with Pettenkofer's test, to be described presently. But, at the same time, these substances present certain minor differences in different animals, which show them not to be identical.

In dog's bile, for example, there are, as in ox bile, two substances precipitable by ether from their alcoholic solution; one crystallizable, the other not so. But the former of these substances crystallizes much more readily than the glyko-cholate of soda from ox-bile. Dog's bile will not unfrequently begin to crystallize freely in five to six

hours after precipitation by ether (Fig. 50); while in ox bile it is usually twelve, and often twenty-four or even forty-eight hours before crystallization is fully established. But it is more particularly in their reaction with the salts of lead that the difference between these substances becomes manifest. For while the crystallizable substance of ox-bile is precipitated by acetate of lead, that of dog's bile is not affected by it. If dog's bile be evaporated to dryness, extracted with absolute alcohol, the alcoholic solution precipitated by ether, and the ether precipitate then dissolved in water, the addition of acetate of lead to the watery solution produces not the slightest turbidity. If subacetate of lead be then added in excess, a copious precipitate falls, composed of both the crystallizable and uncrystallizable substances. If the lead precipitate be then separated by filtration, washed, and decomposed, as above described, by carbonate of soda, the watery solution will contain the re-formed soda salts of the



Fig. 50.
Dog's BILE, extracted with absolute alcohol and precipitated with ether.

bile. The watery solution may then be evaporated to dryness, extracted with absolute alcohol, and the alcoholic solution precipitated by ether; when the ether precipitate crystallizes partially after a time, as in fresh bile. Both the biliary matters of dog's bile

are therefore precipitable by subacetate of lead, but neither of them by the acetate. Instead of calling them, consequently, glyko-cholate and tauro-cholate of soda, we shall speak of them simply as the "crystalline" and "resinous" biliary substances.

In cat's bile, the biliary substances act very much as in dog's bile. The ether-precipitate of the alcoholic solution contains here also a crystalline and a resinous substance; both of which are precipitable from their watery solution by subacetate of lead, but neither of them by the acetate.

In pig's bile, on the other hand, there is no crystallizable substance, but the ether-precipitate is altogether resinous in appearance. Notwithstanding this, its watery solution precipitates abundantly by both the acetate and subacetate of lead.

In human bile, again, there is no crystallizable substance. We have found that the dried bile, extracted with absolute alcohol, makes a clear, brandy red solution, which precipitates abundantly with ether in excess; but the ether-precipitate, if allowed to stand, shows no sign of crystallization, even at the end of three weeks (Fig. 51). If the resinous precipitate be separated by decantation and dissolved in water, it precipitates, as in the case of pig's bile, by both the acetate and subacetate of lead. This might, perhaps, be attributed to the presence of two different substances, as in ox-bile, one precipitated by the acetate, the other by the subacetate of lead. Such, however, is not the case. For if the watery solution be precipitated by the acetate of lead and then filtered, the filtered fluid gives no precipitate afterward by the subacetate; and if first precipitated by the subacetate, it gives no precipitate after filtration by the acetate. The entire biliary ingredients, therefore, of human bile are precipitated by both or either of the salts of lead.

Different kinds of bile vary also in other respects; as, for example, their specific gravity, the depth and tinge of their color, the quantity of fat which they contain, &c. &c. We have already mentioned the variations in color and specific gravity. The alcoholic solution of dried ox-bile, furthermore, does not precipitate at all on the addition of water; while that of human bile,

Fig. 51.



HUMAN BILE, extracted with absolute alcohol and precipitated by ether.

of pig's bile, and of dog's bile precipitate abundantly with distilled water, owing to the quantity of fat which they hold in solution. These variations, however, are of secondary importance compared with those which we have already mentioned, and which show that the crystalline and resinous substances in different kinds of bile, though resembling each other in very many respects, are yet in reality far from being identical.

TESTS FOR BILE.

In investigating the physiology of any animal fluid it is, of course, of the first importance to have a convenient and reliable test by which its presence may be detected. For a long time the only test employed in the case of bile, was that which depended on *a change of color produced by oxidizing substances*. If the bile, for example, or a mixture containing bile, be exposed in an open glass vessel for a few hours, the upper layers of the fluid, which are in contact with the atmosphere, gradually assume a greenish tinge, which becomes deeper with the length of time which elapses, and the quantity of bile existing in the fluid. Nitric acid, added to a mixture of bile and shaken up, produces a dense precipitate which takes a bright grass-green hue. Tincture of iodine produces the same change of color, when added in small quantity; and probably there are various other substances which would have the same effect. It is by this test that the bile has so often been recognized in the urine, serous effusions, the solid tissues, &c., in cases of jaundice. But it is very insufficient for anything like accurate investigation, since the appearances are produced simply by the action of an oxidizing agent on the coloring matter of the bile. A green color produced by nitric acid does not, therefore, indicate the presence of the biliary substances proper, but only of the biliverdine. On the other hand, if the coloring matter be absent, the biliary substances themselves cannot be detected by it. For if the biliary substances of dog's bile be precipitated by ether from an alcoholic solution, dissolved in water and decolorized by animal charcoal, the colorless watery solution will then give no green color on the addition of nitric acid or tincture of iodine, though it may precipitate abundantly by subacetate of lead, and give the other reactions of the crystalline and resinous biliary matters in a perfectly distinct manner.

Pettenkofer's Test.—This is undoubtedly the best test yet proposed for the detection of the biliary substances. It consists in mixing with a watery solution of the bile, or of the biliary substances, a little cane sugar, and then adding sulphuric acid to the mixture until a red, lake or purple color is produced. A solution may be made of cane sugar, in the proportion of one part of sugar to four parts of water, and kept for use. One drop of this solution is mixed with the suspected fluid, and the sulphuric acid then immediately added. On first dropping in the sulphuric acid, a whitish precipitate falls, which is abundant in the case of ox-bile, less so in that of the dog. This precipitate redissolves in a slight excess of sulphuric acid, which should then continue to be added until the mixture assumes a somewhat syrupy consistency and an opalescent look, owing to the development of minute bubbles of air. A red color then begins to show itself at the bottom of the test-tube, and afterward spreads through the mixture, until the whole fluid is of a clear, bright, cherry red. This color gradually changes to a lake, and finally to a deep, rich, opaque purple. If three or four volumes of water be then added to the mixture, a copious precipitate falls down, and the color is destroyed.

Various circumstances modify, to some extent, the rapidity and distinctness with which the above changes are produced. If the biliary substances be present in large quantity, and nearly pure, the red color shows itself at once, after adding an equal volume of sulphuric acid, and almost immediately passed into a strong purple. If they be scanty, on the other hand, the red color may not show itself for seven or eight minutes, nor the purple under twenty or twenty-five minutes. If foreign matters, again, not of a biliary nature, be also present, they are apt to be acted on by the sulphuric acid, and, by becoming discolored, interfere with the clearness and brilliancy of the tinges produced. On this account it is indispensable, in delicate examinations, to evaporate the suspected fluid to dryness, extract the dry residue with absolute alcohol, precipitate the alcoholic solution with ether, and dissolve the ether precipitate in water before applying the test. In this manner, all foreign substances which might do harm will be eliminated, and the test will succeed without difficulty.

It must not be forgotten, furthermore, that the sugar itself is liable to be acted on and discolored by sulphuric acid when added in excess, and may therefore by itself, give rise to confusion. A little care and practice, however, will enable the experimenter to avoid

all chance of deception from this source. When sulphuric acid is mixed with a watery solution containing cane sugar, after it has been added in considerable excess, a yellowish color begins to show itself, owing to the commencing decomposition of the sugar. This color gradually deepens until it has become a dark, dingy, muddy brown; but there is never at any time any clear red or purple color unless biliary matters be present. If the bile be present in but small quantity, the colors produced by it may be modified and obscured by the dingy yellow and brown of the sugar; but even this difficulty may be avoided by paying attention to the following precautions. In the first place, only very little sugar should be added to the suspected fluid. In the second place, the sulphuric acid should be added very gradually, and the mixture closely watched to detect the first changes of color. If bile be present, the red color peculiar to it is always produced before the yellowish tinge which indicates the decomposition of the sugar. When the biliary matters, therefore, are present in small quantity, the addition of sulphuric acid should be stopped at that point, and the colors, though faint, will then remain clear, and give unmistakable evidence of the presence of bile.

The red color alone is not sufficient as an indication of bile. It is in fact only the commencement of the change which indicates the biliary matters. If these matters be present, the color passes, as we have already mentioned, first into a lake, then into a purple; and it is this lake and purple color alone which can be regarded as really characteristic of the biliary reaction.

It is important to observe that Pettenkofer's reaction is produced by the presence of either or both of the biliary substances proper; and is not at all dependent on the coloring matter of the bile. For if the two biliary substances, crystalline and resinous, be extracted by the process above described, and, after being dissolved in water, decolorized with animal charcoal, the watery solution will still give Pettenkofer's reaction perfectly, though no coloring matter be present, and though no green tinge can be produced by the addition of nitric acid or tincture of iodine. If the two biliary substances be then separated from each other, and tested in distinct solutions, each solution will give the same reaction promptly and completely.

Various objections have been urged against this test. It has been stated to be uncertain and variable in its action. Robin and Verdeil¹ say that its reactions "do not belong exclusively to the

¹ *Op cit.*, vol. ii. p. 468.

bile, and may therefore give rise to mistakes." Some fatty substances and volatile oils (olein, oleic acid, oil of turpentine, oil of caraway) have been stated to produce similar red and violet colors, when treated with sugar and sulphuric acid. These objections, however, have not much, if any, practical weight. The test no doubt requires some care and practice in its application, as we have already pointed out; but this is the case also, to a greater or less extent, with nearly all chemical tests, and particularly with those for substances of organic origin. No other substance is, in point of fact, liable to be met with in the intestinal fluids or the blood, which would simulate the reactions of the biliary matters. We have found that the fatty matters of the chyle, taken from the thoracic duct, do not give any coloration which would be mistaken for that of the bile. When the volatile oils (caraway and turpentine) are acted on by sulphuric acid, a red color is produced which afterward becomes brown and blackish, and a peculiar, tarry, empyreumatic odor is developed at the same time; but we do not get the lake and purple colors spoken of above. Finally, if the precaution be observed—first of extracting the suspected matters with absolute alcohol, then precipitating with ether and dissolving the precipitate in water, no ambiguity could result from the presence of any of the above substances.

Pettenkofer's test, then, if used with care, is extremely useful, and may lead to many valuable results. Indeed, no other test than this can be at all relied on to determine the presence or absence of the biliary substances proper.

VARIATIONS AND FUNCTIONS OF BILE.

With regard to the *entire quantity of bile secreted daily*, we have had no very positive knowledge, until the experiments of Bidder and Schmidt, published in 1852.¹ These experiments were performed on cats, dogs, sheep, and rabbits, in the following manner. The abdomen was opened, and a ligature placed upon the ductus communis choledochus, so as to prevent the bile finding its way into the intestine. An opening was then made in the fundus of the gall-bladder, by which the bile was discharged externally. The bile, so discharged, was received into previously weighed vessels,

¹ *Verdaunungssäfte und Stoffwechsel.* Leipzig, 1852.

and its quantity accurately determined. Each observation usually occupied about two hours, during which period the temporary fluctuations occasionally observable in the quantity of bile discharged were mutually corrected, so far as the entire result was concerned. The animal was then killed, weighed and carefully examined, in order to make sure that the biliary duct had been securely tied, and that no inflammatory alteration had taken place in the abdominal organs. The observations were made at very different periods after the last meal, so as to determine the influence exerted by the digestive process upon the rapidity of the secretion. The average quantity of bile for twenty-four hours was then calculated from a comparison of the above results; and the quantity of its solid ingredients was also ascertained in each instance by evaporating a portion of the bile in the water-bath, and weighing the dry residue.

Bidder and Schmidt found in this way that the daily quantity of bile varied considerably in different species of animals. It was very much greater in the herbivorous animals used for experiment than in the carnivora. The results obtained by these observers are as follows:—

For every pound weight of the entire body there is secreted during 24 hours

	FRESH BILE.	DRY RESIDUE.
In the cat	102 grains.	5.712 grains.
“ dog	140 “	6.916 “
“ sheep	178 “	9.408 “
“ rabbit	958 “	17.290 “

Since, in the human subject, the digestive processes and the nutritive actions generally resemble those of the carnivora, rather than those of the herbivora, it is probable that the daily quantity of bile in man is very similar to that in the carnivorous animals. If we apply to the human subject the average results obtained by Bidder and Schmidt from the cat and dog, we find that, in an adult man, weighing 140 pounds, the daily quantity of the bile will be certainly not less than 16,940 grains, or very nearly 2½ pounds avoirdupois.

It is a matter of great importance, in regard to the bile, as well as the other intestinal fluids, to ascertain whether it be a *constant* secretion, like the urine and perspiration, or whether it be *intermittent*, like the gastric juice, and discharged only during the digestive process. In order to determine this point, we have performed the

following series of experiments on dogs. The animals were kept confined, and killed at various periods after feeding, sometimes by the inoculation of woorara, sometimes by hydrocyanic acid, but most frequently by section of the medulla oblongata. The contents of the intestine were then collected and examined. In all instances, the bile was also taken from the gall-bladder, and treated in the same way, for purposes of comparison. The intestinal contents always presented some peculiarities of appearance when treated with alcohol and ether, owing probably to the presence of other substances than the bile; but they always gave evidence of the presence of biliary matters as well. The biliary substances could almost always be recognized by the microscope in the ether-precipitate of the alcoholic solution; the resinous substance, under the form of rounded, oily-looking drops (Fig. 52), and the other, under the form of crystalline groups, generally presenting the appearance of double bundles of slender, radiating, slightly curved or wavy, needle-shaped crystals. These substances, dissolved in water, gave a purple color with sugar and sulphuric acid. These experiments were tried after the animals had been kept for one, two, three, five, six, seven, eight, and twelve days without food. The result showed that, in all these instances, bile was present in the small intestine. It is, therefore, plainly not an intermittent secretion, nor one which is concerned exclusively in the digestive process; but its secretion is constant, and it continues to be discharged into the intestine for many days after the animal has been deprived of food.

Fig. 52.

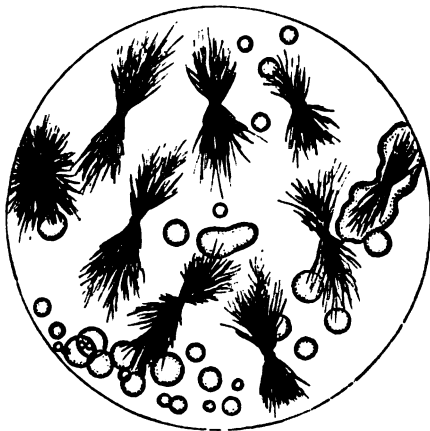

CRYSTALLINE AND RESINOUS BILIARY SUBSTANCES; from Small Intestine of Dog, after two days' fasting.

The next point of importance to be examined relates to the *time after feeding at which the bile passes into the intestine in the greatest abundance*. Bidder and Schmidt have already investigated this point in the following manner. They operated, as above described,

by tying the common bile-duct, and then opening the fundus of the gall-bladder, so as to produce a biliary fistula, by which the whole of the bile was drawn off. By doing this operation, and collecting and weighing the fluid discharged at different periods, they came to the conclusion that the flow of bile begins to increase within two and a half hours after the introduction of food into the stomach, but that it does not reach its maximum of activity till the end of twelve or fifteen hours. Other observers, however, have obtained different results. Arnold,¹ for example, found the quantity to be largest soon after meals, decreasing again after the fourth hour. Kölliker and Müller,² again, found it largest between the sixth and eighth hours. Bidder and Schmidt's experiments, indeed, strictly speaking, show only the time at which the bile is most actively secreted by the liver, but not when it is actually discharged into the intestine.

Our own experiments, bearing on this point, were performed on

Fig. 53.

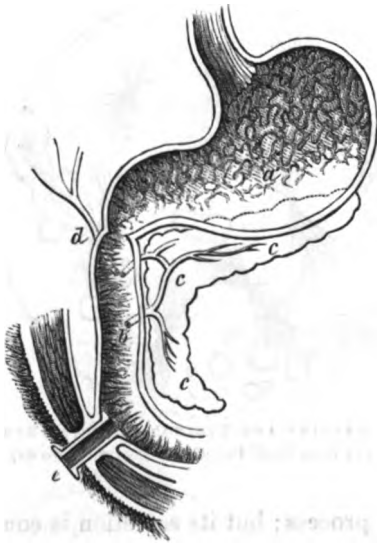

DUODENAL FISTULA.—*a*. Stomach. *b*. Duodenum. *c, c, c*. Pancreas; its two ducts are seen opening into the duodenum, one near the orifice of the biliary duct, *d*, the other a short distance lower down. *e*. Silver tube passing through the abdominal walls and opening into the duodenum.

dogs, by making a permanent duodenal fistulæ, on the same plan that gastric fistulæ have so often been established for the examination of the gastric juice. (Fig. 53.) An incision was made through the abdominal walls, a short distance to the right of the median line, the floating portion of the duodenum drawn up toward the external wound, opened by a longitudinal incision, and a silver tube, armed at each end with a narrow projecting collar or flange, inserted into it by one extremity, five and a half inches below the pylorus, and two and a half inches below the orifice of the lower pancreatic duct. The other extremity of the tube was left projecting from the external opening in the abdominal pa-

rietes, the parts secured by sutures, and the wound allowed to heal.

¹ In *Am. Journ. Med. Sci.*, April, 1856.

² *Ibid.*, April, 1857.

After cicatrization was complete, and the animal had entirely recovered his healthy condition and appetite, the intestinal fluids were drawn off at various intervals after feeding, and their contents examined. This operation, which is rather more difficult than that of making a permanent gastric fistula, is nevertheless exceedingly useful when it succeeds, since it enables us to study, not only the time and rate of the biliary discharge, but also, as mentioned in a previous chapter (Chap. VI.), many other extremely interesting matters connected with intestinal digestion.

In order to ascertain the absolute quantity of bile discharged into the intestine, and its variations during digestion, the duodenal fluids were drawn off, for fifteen minutes at a time, at various periods after feeding, collected, weighed, and examined separately, as follows: each separate quantity was evaporated to dryness, its dry residue extracted with absolute alcohol, the alcoholic solution precipitated with ether, and the ether-precipitate, regarded as representing the amount of biliary matters present, dried, weighed, and then treated with Pettenkofer's test, in order to determine, as nearly as possible, their degree of purity or admixture. The result of these experiments is given in the following table. At the eighteenth hour so small a quantity of fluid was obtained, that the amount of its biliary ingredients was not ascertained. It reacted perfectly, however, with Pettenkofer's test, showing that bile was really present.

Time after feeding.	Quantity of fluid in 15 minutes.	Dry residue of same.	Quantity of biliary matters.	Proportion of biliary matters to dry residue.
Immediately	640 grains	33 grains	10 grains	.30
1 hour	1,990 "	105 "	4 "	.03
3 hours	780 "	60 "	4 "	.07
6 "	750 "	73 "	3½ "	.05
9 "	860 "	78 "	4½ "	.06
12 "	325 "	23 "	3½ "	.16
15 "	347 "	18 "	4 "	.22
18 "	—	—	—	—
21 "	384 "	11 "	1 "	.09
24 "	163 "	9½ "	3½ "	.34
25 "	151 "	5 "	3 "	.60

From this it appears that the bile passes into the intestine in by far the largest quantity immediately after feeding, and within the first hour. After that time its discharge remains pretty constant; not varying much from four grains of solid biliary matters every fifteen minutes, or sixteen grains per hour. The animal used for the above observations weighed thirty-six and a half pounds.

The next point to be ascertained with regard to this question is the following, viz: *What becomes of the bile in its passage through the intestine?* Our experiments, performed with a view of settling this point, were tried on dogs. The animals were fed with fresh meat, and then killed at various intervals after the meals, the abdomen opened, ligatures placed upon the intestine at various points, and the contents of its upper, middle, and lower portions collected and examined separately. The results thus obtained show that, under ordinary circumstances, the bile, which is quite abundant in the duodenum and upper part of the small intestine, diminishes in quantity from above downward, and is not to be found in the large intestine. The entire quantity of the intestinal contents also diminishes, and their consistency increases, as we approach the ileo-cæcal valve; and at the same time their color changes from a light yellow to a dark bronze or blackish-green, which is always strongly pronounced in the last quarter of the small intestine.

The contents of the small and large intestine were furthermore evaporated to dryness, extracted with absolute alcohol, and the alcoholic solutions precipitated with ether; the quantity of ether precipitate being regarded as representing approximatively that of the biliary substances proper. The result showed that the quantity of this ether precipitate is, both positively and relatively, very much less in the large intestine than in the small. Its proportion to the entire solid contents, is only one-fifth or one-sixth as great in the large intestine as it is in the small. But even this inconsiderable quantity, found in the contents of the large intestine, does not consist of biliary matters; for the watery solutions being treated with sugar and sulphuric acid, those from both the upper and lower portions of the small intestine always gave Pettenkofer's reaction promptly and perfectly in less than a minute and a half; while in that from the large intestine no red or purple color was produced, even at the end of three hours.

The small intestine consequently contains, at all times, substances giving all the reactions of the biliary ingredients; while in the contents of the large intestine no such substances can be recognized by Pettenkofer's test.

The biliary matters, therefore, disappear in their passage through the intestine.

In endeavoring to ascertain what is the precise *function of the bile in the intestine*, our first object must be to determine what part, if

any, it takes in the digestive process. As the liver is situated, like the salivary glands and the pancreas, in the immediate vicinity of the alimentary canal, and like them, discharges its secretion into the cavity of the intestine, it seems at first natural to regard the bile as one of the digestive fluids. We have previously shown, however, that the digestion of all the different elements of the food is provided for by other secretions; and furthermore, if we examine experimentally the digestive power of bile on alimentary substances, we obtain only a negative result. Bile exerts no special action upon either albuminoid, starchy, or oleaginous matters, when mixed with them in test-tubes and kept at the temperature of 100° F. It has therefore, apparently, no direct influence in the digestion of these substances.

Furthermore it appears, from the experiments detailed above, that the secretion of the bile and its discharge into the intestine are not confined to the periods of digestion, but take place constantly, and continue even after the animal has been kept for many days without food. These facts would lead us to regard the bile as simply an *excrementitious fluid*; containing only ingredients resulting from the waste and disintegration of the animal tissues, and not intended to perform any particular function, digestive or otherwise, but merely to be eliminated from the blood, and discharged from the system. The same view is more or less supported, also, by the following facts, viz:—

1st. The bile is produced, unlike all the other animal secretions, from venous blood; that is, the blood of the portal vein, which has already become contaminated by circulation through the abdominal organs, and may be supposed to contain disorganized and effete ingredients; and

2d. Its complete suppression produces, in the human subject, symptoms of poisoning of the nervous system, analogous to those which follow the suppression of the urine, or the stoppage of respiration, and the patient dies, usually in a comatose condition, at the end of ten or twelve days.

The above circumstances, taken together, would combine to make it appear that the bile is simply an excrementitious fluid, not necessary or useful as a secretion, but only destined, like the urine, to be eliminated and discharged. Nevertheless experiment has shown that such is not the case; and that, in point of fact, it is necessary for the life of the animal, not only that the bile be secreted and discharged, but furthermore that it be discharged into the

intestine, and pass through the tract of the alimentary canal. The most satisfactory experiments of this kind are those of Bidder and Schmidt,¹ in which they tied the common biliary duct in dogs, and then established a permanent fistula in the fundus of the gall-bladder through which the bile was allowed to flow by a free external orifice. In this manner the bile was effectually excluded from the intestine, but at the same time was freely and wholly discharged from the body, by the artificial fistula. If the bile therefore were simply an excrementitious fluid, its deleterious ingredients being all eliminated as usual, the animals would not suffer any serious injury from this operation. If, on the contrary, they were found to suffer or die in consequence of it, it would show that the bile has really some important function to perform in the intestinal canal, and is not simply excrementitious in its nature.

The result showed that the effects of such an experiment were fatal to the animal. Four dogs only survived the immediate effects of the operation, and were afterward frequently used for purposes of experiment. One of them was an animal from which the spleen had been previously removed, and whose appetite, as usual after this operation, was morbidly ravenous; his system, accordingly, being placed under such unnatural conditions as to make him an unfit subject for further experiment. In the second animal that survived, the communication of the biliary duct with the intestine became re-established after eighteen days, and the experiment consequently had no result. In the remaining two animals, however, everything was successful. The fistula in the gall-bladder became permanently established; and the bile-duct, as was proved subsequently by *post-mortem* examination, remained completely closed, so that no bile found its way into the intestine. Both these animals died; one of them at the end of twenty-seven days, the other at the end of thirty-six days. In both, the symptoms were nearly the same, viz., constant and progressive emaciation, which proceeded to such a degree that nearly every trace of fat disappeared from the body. The loss of flesh amounted, in one case to more than two-fifths, and in the other to nearly one-half the entire weight of the animal. There was also a falling off of the hair, and an unusually disagreeable, putrescent odor in the feces and in the breath. Notwithstanding this, the appetite remained good. Digestion was not essentially interfered with, and none of the food was discharged

¹ *Op. cit.*, p. 103.

with the feces; but there was much rumbling and gurgling in the intestines, and abundant discharge of flatus, more strongly marked in one instance than in the other. There was no pain; and death took place, at last, without any violent symptoms, but by a simple and gradual failure of the vital powers.

How is it, then, that although the bile be not an active agent in digestion, its presence in the alimentary canal is still essential to life? What office does it perform there, and how is it finally disposed of?

We have already shown that the bile disappears in its passage through the intestine. This disappearance may be explained in two different ways. First, the biliary matters may be actually reabsorbed from the intestine, and taken up by the bloodvessels; or secondly, they may be so altered and decomposed by the intestinal fluids as to lose the power of giving Pettenkofer's reaction with sugar and sulphuric acid, and so pass off with the feces in an insoluble form. Bidder and Schmidt¹ have finally determined this point in a satisfactory manner; and have demonstrated that the biliary substances are actually reabsorbed, by showing that the quantity of sulphur present in the feces is far inferior to that contained in the biliary ingredients as they are discharged into the intestine.

These observers collected and analyzed all the feces passed, during five days, by a healthy dog, weighing 17.7 pounds. The entire fecal mass during this period weighed 1508.15 grains,

Containing {	Water	874.20 grains.
	Solid residue	633.95 "
		1508.15

The solid residue was composed as follows:—

Neutral fat, soluble in ether . . .	43.710 grains.
Fat, with traces of biliary matter .	77.035 "
Alcohol extract with biliary matter	58.900 containing 1.085 grs. of sulphur.
Substances not of a biliary nature extracted by muriatic acid and hot alcohol	148.800 containing 1.302 grs. of sulphur.
	2.387
Fatty acids with oxide of iron . . .	98.425
Residue consisting of hair, sand, &c.,	207.080
	633.950

¹ Op. cit., p. 217.

Now, as it has already been shown that the dog secretes, during 24 hours, 6.916 grains of solid biliary matter for every pound weight of the whole body, the entire quantity of biliary matter secreted in five days by the above animal, weighing 17.7 pounds, must have been 612.5 grains, or nearly as much as the whole weight of the dried feces. But furthermore, the natural proportion of sulphur in dog's bile (derived from the uncrystallizable biliary matter), is six per cent. of the dry residue. The 612.5 grains of dry bile, secreted during five days, contained therefore 36.75 grains of sulphur. But the entire quantity of sulphur, existing in any form in the feces, was 5.952 grains; and of this only 2.387 grains were derived from substances which could have been the products of biliary matters—the remainder being derived from the hairs which are always contained in abundance in the feces of the dog. That is, not more than one-fifteenth part of the sulphur, originally present in the bile, could be detected in the feces. As this is a simple chemical element, not decomposable by any known means, it must, accordingly, have been reabsorbed from the intestine.

We have endeavored to complete the evidence thus furnished by Bidder and Schmidt, and to demonstrate directly the reabsorption of the biliary matters, by searching for them in the ingredients of the portal blood. We have examined, for this purpose, the portal blood of dogs, killed at various periods after feeding. The animals were killed by section of the medulla oblongata, a ligature immediately placed on the portal vein, while the circulation was still active, and the requisite quantity of blood collected by opening the vein. The blood was sometimes immediately evaporated to dryness by the water bath. Sometimes it was coagulated by boiling in a porcelain capsule, over a spirit lamp, with water and an excess of sulphate of soda, and the filtered watery solution afterward examined. But most frequently the blood, after being collected from the vein, was coagulated by the gradual addition of three times its volume of alcohol at ninety-five per cent., stirring the mixture constantly, so as to make the coagulation gradual and uniform. It was then filtered, the moist mass remaining on the filter subjected to strong pressure in a linen bag, by a porcelain press, and the fluid thus obtained added to that previously filtered. The entire spirituous solution was then evaporated to dryness, the dry residue extracted with absolute alcohol, and the alcoholic solution treated as usual, with ether, &c., to discover the presence of biliary matters. In every instance, blood was taken at the same time from

the jugular, or the abdominal vena cava, and treated in the same way for purposes of comparison.

We have examined the blood, in this way, one, four, six, nine, eleven and a half, twelve, and twenty hours after feeding. As the result of these examinations, we have found that in the venous blood, both of the portal vein and of the general circulation, there exists a substance soluble in water and absolute alcohol, and precipitable by ether from its alcoholic solution. This substance is often considerably more abundant in the portal blood than in that taken from the general venous system. It adheres closely to the sides of the glass after precipitation, so that it is always difficult, and often impossible, to obtain enough of it, mixed with ether, for microscopic examination. It dissolves, also, like the biliary substances, with great readiness in water; but in no instance have we ever been able to obtain from it such a satisfactory reaction with Pettenkofer's test, as would indicate the presence of bile. This is not because the reaction is masked, as might be suspected, by some of the other ingredients of the blood; for if at the same time, two drops of bile be added to half an ounce of blood taken from the abdominal vena cava, and the two specimens treated alike, the ether precipitate may be considerably more abundant in the case of the portal blood; and yet that from the blood of the vena cava, dissolved in water, will give Pettenkofer's reaction for bile perfectly, while that of the portal blood will give no such reaction.

Notwithstanding, then, the irresistible evidence afforded by the experiments of Bidder and Schmidt, that the biliary matters are really taken up by the portal blood, we have failed to recognize them there by Pettenkofer's test. They must accordingly undergo certain alterations in the intestine, previously to their absorption, so that they no longer give the ordinary reaction of the biliary substances. We cannot say, at present, precisely what these alterations are; but they are evidently transformations of a catalytic nature, produced by the contact of the bile with the intestinal juices.

The bile, therefore, is a secretion which has not yet accomplished its function when it is discharged from the liver and poured into the intestine. On the contrary, during its passage through the intestine it is still in the interior of the body, in contact with glandular surfaces, and mingled with various organic substances, the ingredients of the intestinal fluids, which act upon it as catalytic bodies, and produce in it new transformations. This may account for the fact stated above, that the bile, though a constant and uninterrupted

secretion, is nevertheless poured into the intestine in the greatest abundance immediately after a hearty meal. This is not because it is to take any direct part in the digestion of the food; but because the intestinal fluids, being themselves present at that time in the greatest abundance, can then act upon and decompose the greatest quantity of bile. At all events, the biliary ingredients, after being altered and transformed in the intestine, as they might be in the interior of a glandular organ, re-enter the blood under some new form, and are carried away by the circulation, to complete their function in some other part of the body.

CHAPTER IX.

FORMATION OF SUGAR IN THE LIVER.

BESIDE the secretion of bile, the liver performs also another exceedingly important function, viz., the *production of sugar* by a metamorphosis of some of its organic ingredients.

Under ordinary circumstances a considerable quantity of saccharine matter is introduced with the food, or produced, from starchy substances, by the digestive process in the intestinal canal. In man and the herbivorous animals, accordingly, an abundant supply of sugar is derived from these sources; and, as we have already shown, the sugar thus introduced is necessary for the proper support of the vital functions. For though the saccharine matter absorbed from the intestine is destroyed by decomposition soon after entering the circulation, yet the chemical changes by which its decomposition is effected are themselves necessary for the proper constitution of the blood, and the healthy nutrition of the tissues. Experiment shows, however, that the system does not depend, for its supply of sugar, entirely upon external sources; but that saccharine matter is also produced independently, in the tissue of the liver, whatever may be the nature of the food upon which the animal subsists.

This important function was first discovered by M. Claude Bernard¹ in 1848, and described by him under the name of the *glycogenic function of the liver*.

It has long been known that sugar may be abundantly secreted, under some circumstances, when no vegetable matters have been taken with the food. The milk, for example, of all animals, carnivorous as well as herbivorous, contains a notable proportion of sugar; and the quantity thus secreted, during lactation, is in some instances very great. In the human subject, also, when suffering from diabetes, the amount of saccharine matter discharged with the

¹ *Nouvelle Fonction du Foie.* Paris, 1853.

urine has often appeared to be altogether out of proportion to that which could be accounted for by the vegetable substances taken as food. The experiments of Bernard, the most important of which we have repeatedly confirmed, in common with other investigators, show that in these instances most of the sugar has an internal origin, and that it first makes its appearance in the tissue of the liver.

If a carnivorous animal, as, for example, a dog or a cat, be fed for several days exclusively upon meat, and then killed, the liver alone of all the internal organs is found to contain sugar among its other ingredients. For this purpose, a portion of the organ should be cut into small pieces, reduced to a pulp by grinding in a mortar with a little water, and the mixture coagulated by boiling with an excess of sulphate of soda, in order to precipitate the albuminous and coloring matters. The filtered fluid will then reduce the oxide of copper, with great readiness, on the application of Trommer's test. A decoction of the same tissue, mixed with a little yeast, will also give rise to fermentation, producing alcohol and carbonic acid, as is usual with saccharine solutions. On the contrary, the tissues of the spleen, the kidneys, the lungs, the muscles, &c., treated in the same way, give no indication of sugar, and do not reduce the salts of copper. Every other organ in the body may be entirely destitute of sugar, but the liver always contains it in considerable quantity, provided the animal be healthy. Even the blood of the portal vein, examined by a similar process, contains no saccharine element, and yet the tissue of the organ supplied by it shows an abundance of saccharine ingredients.

It is remarkable for how long a time the liver will continue to exhibit the presence of sugar, after all external supplies of this substance have been cut off. Bernard kept two dogs under his own observation, one for a period of three, the other of eight months,¹ during which period they were confined strictly to a diet of animal food (boiled calves' heads and tripe), and then killed. Upon examination, the liver was found, in each instance, to contain a proportion of sugar fully equal to that present in the organ under ordinary circumstances.

The sugar, therefore, which is found in the liver after death, is a normal ingredient of the hepatic tissue. It is not formed in other parts of the body, nor absorbed from the intestinal canal, but takes

¹ *Nouvelle Fonction du Foie*, p. 50.

its origin in the liver itself; it is produced, as a new formation, by a secreting process in the tissue of the organ.

The presence of sugar in the liver is common to all species of animals, so far as is yet known. Bernard found it invariably in monkeys, dogs, cats, rabbits, the horse, the ox, the goat, the sheep, in birds, in reptiles, and in most kinds of fish. It was only in two species of fish, viz., the eel and the ray (*Muræna anguilla* and *Raia batis*), that he sometimes failed to discover it; but the failure in these instances was apparently owing to the commencing putrescence of the tissue, by which the sugar had probably been destroyed. In the fresh liver of the human subject, examined after death from accidental violence, sugar was found to be present in the proportion of 1.10 to 2.14 per cent. of the entire weight of the organ.

The following list shows the average percentage of sugar present in the healthy liver of man and different species of animals, according to the examinations of Bernard:—

PERCENTAGE OF SUGAR IN THE LIVER.			
In man	1.68	In ox	2.30
" monkey	2.15	" horse	4.08
" dog	1.69	" goat	3.89
" cat	1.94	" birds	1.49
" rabbit	1.94	" reptiles	1.04
" sheep	2.00	" fish	1.45

With regard to the nature and properties of the liver sugar, it resembles very closely glucose, or the sugar of starch, the sugar of honey, and the sugar of milk, though it is not absolutely identical with either one of them. Its solution reduces, as we have seen, the salts of copper in Trommer's test, and becomes colored brown when boiled with caustic potass. It ferments very readily, also, when mixed with yeast and kept at the temperature of 70° to 100° F. It is distinguished from all the other sugars, according to Bernard,¹ by the readiness with which it becomes decomposed in the blood—since cane sugar and beet root sugar, if injected into the circulation of a living animal, pass through the system without sensible decomposition, and are discharged unchanged with the urine; sugar of milk and glucose, if injected in moderate quantity, are decomposed in the blood, but if introduced in greater abundance make their appearance also in the urine; while a solution of liver sugar, though injected in much larger quantity than either of the others, may dis-

¹ Leçons de Physiologie Expérimentale. Paris, 1855, p. 213.

appear altogether in the circulation, without passing off by the kidneys.

This substance is therefore a sugar of animal origin, similar in its properties to other varieties of saccharine matter, derived from different sources.

The sugar of the liver is not produced in the blood by a direct decomposition of the elements of the circulating fluid in the vessels of the organ, but takes its origin in the *solid substance of the hepatic tissue*, as a natural ingredient of its organic texture. The blood, which may be pressed out from a liver recently extracted from the body, it is true, contains sugar; but this sugar it has absorbed from the tissues of the organ in which it circulates. This is demonstrated by the singular fact that the fresh liver of a recently killed animal, though it may be entirely drained of blood and of the sugar which it contained at the moment of death, will still continue for a certain time to produce a saccharine substance. If such a liver be injected with water by the portal vein, and all the blood contained in its vessels washed out by the stream, the water which escapes by the hepatic vein will still be found to contain sugar. M. Bernard has found¹ that if all the sugar contained in a fresh liver be extracted in this manner by a prolonged watery injection, so that neither the water which escapes by the hepatic vein, nor the substance of the liver itself, contain any further traces of sugar, and if the organ be then laid aside for twenty-four hours, both the tissue of the liver and the fluid which exudes from it will be found at the end of that time to have again become highly saccharine. The sugar, therefore, is evidently not produced in the blood circulating through the liver, but in the substance of the organ itself. Once having originated in the hepatic tissue, it is absorbed thence by the blood, and transported by the circulation, as we shall hereafter show, to other parts of the body.

The sugar which thus originates in the tissue of the liver, is produced by a mutual decomposition, and transformation of various other ingredients of the hepatic substance; these chemical changes being a part of the nutritive processes by which the tissue of the organ is constantly sustained and nourished. There is probably a series of several different transformations which take place in this manner, the details of which are not yet known to us. It has been discovered, however, that one change at least precedes the final

¹ Gazette Hebdomadaire, Paris, Oct. 5, 1855.

production of saccharine matter ; and that the sugar itself is produced by the transformation of another peculiar substance, of anterior formation. This substance, which precedes the formation of sugar, and which is itself produced in the tissue of the liver, is known by the name of the *glycogenic matter*, or *glycogene*.

This glycogenic matter may be extracted from the liver in the following manner. The organ is taken immediately from the body of the recently killed animal, cut into small pieces, and coagulated by being placed for a few minutes in boiling water. This is in order to prevent the albuminous liquids of the organ from acting upon the glycogenic matter and decomposing it at a medium temperature. The coagulated tissue is then drained, placed in a mortar, reduced to a pulp by bruising and grinding, and afterward boiled in distilled water for a quarter of an hour or more, by which the glycogenic matter is extracted and held in solution by the boiling water.

The liquid of decoction, which should be as concentrated as possible, must then be expressed, strained, and filtered, after which it appears as a strongly opalescent fluid, of a slightly yellowish tinge. The glycogenic matter which is held in solution may be precipitated by the addition to the filtered fluid of five times its volume of alcohol. The precipitate, after being repeatedly washed with alcohol in order to remove sugar and biliary matters, may then be redissolved in distilled water. It may be precipitated from its watery solution either by alcohol in excess or by crystallizable acetic acid, in both of which it is entirely insoluble, and may be afterward kept in the dry state for an indefinite time without losing its properties.

The glycogenic matter, obtained in this way, is regarded as intermediate in its nature and properties between hydrated starch and dextrine. Its ultimate composition, according to M. Pelouze,¹ is as follows :—



When brought into contact with iodine, it produces a coloration varying from violet to a deep, clear, maroon red. It does not reduce the salts of copper in Trommer's test, nor does it ferment when placed in contact with yeast at the proper temperature. It does not, therefore, of itself contain sugar. It may easily be converted into sugar, however, by contact with any of the animal ferments, as, for example, those contained in the saliva or in the

¹ Journal de Physiologie, Paris, 1858, p. 552.

blood. If a solution of glycogenic matter be mixed with fresh human saliva, and kept for a few minutes at the temperature of 100° F., the mixture will then be found to have acquired the power of reducing the salts of copper and of entering into fermentation by contact with yeast. The glycogenic matter has therefore been converted into sugar by a process of catalysis, in the same manner as vegetable starch would be transformed under similar conditions.

The glycogenic matter which is thus destined to be converted into sugar, is formed in the liver by the processes of nutrition. It may be extracted, as we have seen above, from the hepatic tissue of carnivorous animals, and is equally present when they have been exclusively confined for many days to a meat diet. It is not introduced with the food; for the fleshy meat of the herbivora does not contain it in appreciable quantity, though these animals so constantly take starchy substances with their food. In them, the starchy matters are transformed into sugar by digestion, and the sugar so produced is rapidly destroyed after entering the circulation; so that usually neither saccharine nor starchy substances are to be discovered in the muscular tissue. M. Poggiale¹ found that in very many experiments, performed by a commission of the French Academy for the purpose of examining this subject, glycogenic matter was detected in ordinary butcher's meat only once. We have also found it to be absent from the fresh meat of the bullock's heart, when examined in the manner described above. Nevertheless, in dogs fed exclusively upon this food for eight days, glycogenic matter may be found in abundance in the liver, while it does not exist in other parts of the body, as the spleen, kidney, lungs, &c.

Furthermore, in a dog fed exclusively for eight days upon the fresh meat of the bullock's heart, and then killed four hours after a meal of the same food, at which time intestinal absorption is going on in full vigor, the liver contains, as above mentioned, both glycogenic matter and sugar; but neither sugar nor glycogenic matter can be found in the blood of the portal vein, when subjected to a similar examination.

The glycogenic matter, accordingly, does not originate from any external source, but is formed in the tissue of the liver; where it is soon afterward transformed into sugar, while still forming a part of the substance of the organ.

¹ *Journal de Physiologie*, Paris, 1858, p. 558.

The formation of sugar in the liver is therefore a function composed of two distinct and successive processes, viz: first, the formation, in the hepatic tissue, of a glycogenic matter, having some resemblance to dextrine; and secondly, the conversion of this glycogenic matter into sugar, by a process of catalysis and transformation.

The sugar thus produced in the substance of the liver is absorbed from it by the blood circulating in its vessels. The mechanism of this absorption is probably the same with that which goes on in other parts of the circulation. It is a process of transudation and endosmosis, by which the blood in the vessels takes up the saccharine fluids of the liver, during its passage through the organ. While the blood of the portal vein, therefore, in an animal fed exclusively upon meat, contains no sugar, the blood of the hepatic vein, as it passes upward to the heart, is always rich in saccharine ingredients. This difference can easily be demonstrated by examining comparatively the two kinds of blood, portal and hepatic, from the recently killed animal. The blood in its passage through the liver is found to have acquired a new ingredient, and shows, upon examination, all the properties of a saccharine liquid.

The sugar produced in the liver is accordingly to be regarded as a true secretion, formed by the glandular tissue of the organ, by a similar process to that of other glandular secretions. It differs from the latter, not in the manner of its production, but only in the mode of its discharge. For while the biliary matters produced in the liver are absorbed by the hepatic ducts and conducted downward to the gall-bladder and the intestine, the sugar is absorbed by the bloodvessels of the organ and carried upward, by the hepatic veins, toward the heart and the general circulation.

The production of sugar in the liver during health is a constant process, continuing, in many cases, for several days after the animal has been altogether deprived of food. Its activity, however, like that of most other secretions, is subject to periodical augmentation and diminution. Under ordinary circumstances, the sugar, which is absorbed by the blood from the tissue of the liver, disappears very soon after entering the circulation. As the bile is transformed in the intestine, so the sugar is decomposed in the blood. We are not yet acquainted, however, with the precise nature of the changes which it undergoes after entering the vascular system. It is very probable, according to the views of Lehmann and Robin, that it is at first converted into lactic acid ($C_6H_6O_6$), which decomposes in

turn the alkaline carbonates, setting free carbonic acid, and forming lactates of soda and potass. But whatever be the exact mode of its transformation, it is certain that the sugar disappears rapidly; and while it exists in considerable quantity in the liver and in the blood of the hepatic veins and the right side of the heart, it is not usually to be found in the pulmonary veins nor in the blood of the general circulation.

About two and a half or three hours, however, after the ingestion of food, according to the investigations of Bernard, the circulation of blood through the portal system and the liver becomes considerably accelerated. A larger quantity of sugar is then produced in the liver and carried away from the organ by the hepatic veins; so that a portion of it then escapes decomposition while passing through the lungs, and begins to appear in the blood of the arterial system. Soon afterward it appears also in the blood of the capillaries; and from four to six hours after the commencement of digestion it is produced in the liver so much more rapidly than it is destroyed in the blood, that the surplus quantity circulates throughout the body, and the blood everywhere has a slightly saccharine character. It does not, however, in the healthy condition, make its appearance in any of the secretions.

After the sixth hour, this unusual activity of the sugar producing function begins again to diminish; and the transformation of the sugar in the circulation going on as before, it gradually disappears as an ingredient of the blood. Finally, the ordinary equilibrium between its production and its decomposition is re-established, and it can no longer be found except in the liver and in that part of the circulatory system which is between the liver and the lungs. There is, therefore, a periodical increase in the amount of undecomposed sugar in the blood, as we have already shown to be the case with the fatty matter absorbed during digestion; but this increase is soon followed by a corresponding diminution, and during the greater portion of the time its decomposition keeps pace with its production, and it is consequently prevented from appearing in the blood of the general circulation.

There are produced, accordingly, in the liver, two different secretions, viz., bile and sugar. Both of them originate by transformation of the ingredients of the hepatic tissue, from which they are absorbed by two different sets of vessels. The bile is taken up by the biliary ducts, and by them discharged into the intestine; while the sugar is carried off by the hepatic veins, to be decomposed in the circulation, and become subservient to the nutrition of the blood.

CHAPTER X.

THE SPLEEN.

THE spleen is an exceedingly vascular organ, situated in the vicinity of the great pouch of the stomach and supplied abundantly by branches of the coeliac axis. Its veins, like those of the digestive abdominal organs, form a part of the great portal system, and conduct the blood which has passed through it to the liver, before it mingles again with the general current of the circulation.

The spleen is covered on its exterior by an investing membrane or capsule, which forms a protective sac, containing the soft pulp of which the greater part of the organ is composed. This capsule, in the spleen of the ox, is thick, whitish and opaque, and is composed to a great extent of yellow elastic tissue. It accordingly possesses, in a high degree, the physical property of elasticity, and may be widely stretched without laceration; returning readily to its original size as soon as the extending force is relaxed.

In the carnivorous animals, on the other hand, the capsule of the spleen is thinner, and more colorless and transparent. It contains here but very little elastic tissue, being composed mostly of smooth, involuntary muscular fibres, connected in layers by a little intervening areolar tissue. In the herbivorous animals, accordingly, the capsule of the spleen is simply elastic, while in the carnivora it is contractile.

In both instances, however, the elastic and contractile properties of the capsule subserve a nearly similar purpose. There is every reason to believe that the spleen is subject to occasional and perhaps regular variations in size, owing to the varying condition of the abdominal circulation. Dr. William Dobson¹ found that the size of the organ increased, from the third hour after feeding up to the fifth; when it arrived at its maximum, gradually decreasing after that period. When these periodical congestions take place,

¹ In Gray, on the Structure and Uses of the Spleen. London, 1854, p. 40.

the organ becoming turgid with blood, the capsule is distended; and limits, by its resisting power, the degree of tumefaction to which the spleen is liable. When the disturbing cause has again passed away, and the circulation is about to return to its ordinary condition, the elasticity of the capsule in the herbivora and its contractility in the carnivora, compress the soft vascular tissue within, and reduce the organ to its original dimensions. This contractile action of the investing capsule can be readily seen in the dog or the cat, by opening the abdomen while digestion is going on, exposing the spleen and removing it, after ligation of its vessels. When first exposed, the organ is plump and rounded, and presents externally a smooth and shining surface. But as soon as it has been removed from the abdomen and its vessels divided, it begins to contract sensibly, becomes reduced in size, stiff, and resisting to the touch; while its surface, at the same time, becomes uniformly wrinkled, by the contraction of its muscular fibres.

In its interior, the substance of the spleen is traversed everywhere by slender and ribbon-like cords of fibrous tissue, which radiate from the sheath of its principal arterial trunks, and are finally attached to the internal surface of its investing capsule. These fibrous cords, or *trabeculae*, as they are called, by their frequent branching and mutual interlacement, form a kind of skeleton or framework by which the soft splenic pulp is embraced, and the shape and integrity of the organ maintained. They are composed of similar elements to those of the investing capsule, viz., elastic tissue and involuntary muscular fibres, united with each other by a varying quantity of the fibres of areolar tissue.

The interstices between the trabeculae of the spleen are occupied by the splenic pulp; a soft, reddish substance, which contains, beside a few nerves and lymphatics, capillary bloodvessels in great profusion, and certain whitish globular bodies, which may be regarded as the distinguishing anatomical elements of the organ, and which are termed the *Malpighian bodies of the spleen*.

The Malpighian bodies are very abundant, and are scattered throughout the splenic pulp, being most frequently attached to the sides, or at the point of bifurcation of some small artery. They are readily visible to the naked eye in the spleen of the ox, upon a fresh section of the organ, as minute, whitish, rounded bodies, which may be separated, by careful manipulation, from the surrounding parts. In the carnivorous animals, on the other hand, and in the human subject, it is more difficult to distinguish them by the un-

aided eye, though they always exist in the spleen in a healthy condition. Their average diameter, according to Kölliker, is $\frac{1}{72}$ of an inch. They consist of a closed sac, or capsule, containing in its interior a viscid, semi-solid mass of cells, cell-nuclei, and homogeneous substance. Each Malpighian body is covered, on its exterior, by a network of fine capillary bloodvessels; and it is now perfectly well settled, by the observations of various anatomists (Kölliker, Busk, Huxley, &c.), that bloodvessels also penetrate into the substance of the Malpighian body, and there form an internal capillary plexus.

The spleen is accordingly a glandular organ, analogous in its minute structure to the solitary and agminated glands of the small intestine, and to the lymphatic glands throughout the body. Like them, it is a gland without an excretory duct; and resembles also, in this respect, the thyroid and thymus glands and the supra-renal capsules. All these organs have a structure which is evidently glandular in its nature, and yet the name of glands has been sometimes refused to them because they have, as above mentioned, no duct, and produce apparently no distinct secretion. We have already seen, however, that a secretion may be produced in the interior of a glandular organ, like the sugar in the substance of the liver, and yet not be discharged by its excretory duct. The veins of the gland, in this instance, perform the part of excretory ducts. They absorb the new materials, and convey them, through the medium of the blood, to other parts of the body, where they suffer subsequent alterations, and are finally decomposed in the circulation.

The action of such organs is consequently to modify the constitution of the blood. As the blood passes through their tissue, it absorbs from the glandular substance certain materials which it did not previously contain, and which are necessary to the perfect constitution of the circulating fluid. The blood, as it passes out from the organ, has therefore a different composition from that which it possessed before its entrance; and on this account the name of *vascular glands* has been applied to all the glandular organs above mentioned, which are destitute of excretory ducts, and is eminently applicable to the spleen.

The precise alteration, however, which is effected in the blood during its passage through the splenic tissue, has not yet been discovered. Various hypotheses have been advanced from time to time, as to the processes which go on in this organ; many of them

vague and indefinite in character, and some of them directly contradictory of each other. None, however, have yet been offered which are entirely satisfactory in themselves, or which rest on sufficiently reliable evidence.

A very remarkable fact with regard to the spleen is that it may be entirely removed, in many of the lower animals, without its loss producing any serious permanent injury. This experiment has been frequently performed by various observers, and we have ourselves repeated it several times with similar results. The organ may be easily removed, in the dog or the cat, by drawing it out of the abdomen, through an opening in the median line, placing a few ligatures upon the vessels of the gastro-splenic omentum, and then dividing the vessels between the ligatures and the spleen. The wound usually heals without difficulty; and if the animal be killed some weeks afterward, the only remaining trace of the operation is an adhesion of the omentum to the inner surface of the abdominal parietes, at the situation of the original wound.

The most constant and permanent effect of a removal of the spleen is an unusual increase of the appetite. This symptom we have observed in some instances to be excessively developed; so that the animal would at all times throw himself, with an unnatural avidity, upon any kind of food offered him. We have seen a dog, subjected to this operation, afterward feed without hesitation upon the flesh of other dogs; and even devour greedily the entrails, taken warm from the abdomen of the recently killed animal. The food taken in this unusual quantity is, however, perfectly well digested; and the animal will often gain very perceptibly in weight. In one instance, a cat, in whom the unnatural appetite was marked though not excessive, increased in weight from five to six pounds, in the course of a little less than two months; and at the same time the fur became sleek and glossy, and there was a considerable improvement in the general appearance of the animal.

Another symptom, which usually follows removal of the spleen, is an unnatural ferocity of disposition. The animal will frequently attack others, of its own or a different species, without any apparent cause, and without any regard to the difference of size, strength, &c. This symptom is sometimes equally excessive with that of an unnatural appetite; while in other instances it shows itself only in occasional outbursts of irritability and violence.

Neither of the symptoms, however, which we have just described, appear to exert any permanently injurious effect upon the

animal which has been subjected to the operation; and life may be prolonged for an indefinite period, without any serious disturbance of the nutritive process, after the spleen has been completely extirpated.

We must accordingly regard the spleen, not as a single organ, but as associated with others, which may completely, or to a great extent, perform its functions after its entire removal. We have already noticed the similarity in structure between the spleen and the mesenteric and lymphatic glands; a similarity which has led some writers to regard them as more or less closely associated with each other in function, and to consider the spleen as an unusually developed lymphatic or mesenteric gland. It is true that this organ is provided with a comparatively scanty supply of lymphatic vessels; and the chyle, which is absorbed from the intestine, does not pass through the spleen, as it passes through the remaining mesenteric glands. Still, the physiological action of the spleen may correspond with that of the other lymphatic glands, so far as regards its influence on the blood; and there can be little doubt that its function is shared, either by them or by some other glandular organs, which become unnaturally active, and more or less perfectly supply its place after its complete removal.

CHAPTER XI.

THE BLOOD.

THE blood, as it exists in its natural condition, while circulating in the vessels, is a thick opaque fluid, varying in color in different parts of the body from a brilliant scarlet to a dark purple. It has a slightly alkaline reaction, and a specific gravity of 1055. It is not, however, an entirely homogeneous fluid, but is found on microscopic examination to consist, first, of a nearly colorless, transparent, alkaline fluid, termed the *plasma*, containing water, fibrin, albumen, salts, &c., in a state of mutual solution; and, secondly, of a large number of distinct cells, or corpuscles, the *blood-globules*, swimming freely in the liquid plasma. These globules, which are so small as not to be distinguished by the naked eye, by being mixed thus abundantly with the fluid plasma, give to the entire mass of the blood an opaque appearance and a uniform red color.

BLOOD-GLOBULES.

On microscopic examination it is found that the globules of the blood are of two kinds, viz., red and white; of these the red are by far the most abundant.

The *red globules* of the blood present, under the microscope, a perfectly circular outline and a smooth exterior. (Fig. 54.) Their size varies somewhat, in human blood, even in the same specimen. The greater number of them have a transverse diameter of $\frac{3}{1000}$ of an inch; but there are many smaller ones to be seen, which are not more than $\frac{1}{1000}$ or even $\frac{1}{2000}$ of an inch in diameter. Their form is that of a spheroid, very much flattened on its opposite surfaces, somewhat like a round biscuit, or a thick piece of money with rounded edges. The blood-globule accordingly, when seen flatwise, presents a comparatively broad surface and a circular out-

line (*a*); but if it be made to roll over, it will present itself edge-wise during its rotation and assume the flattened form indicated at *b*. The thickness of the globule, seen in this position, is about $\frac{1}{1000}$ of an inch, or a little less than one-fifth of its transverse diameter.

When the globules are examined lying upon their broad surfaces, it can be seen that these surfaces are not exactly flat, but that there is on each side a slight central depression, so that the rounded edges of the blood-globule are evidently thicker than its middle portion. This inequality produces a remarkable optical effect. The substance of which the blood-globule is composed refracts light more strongly than the fluid plasma. Therefore, when examined with the microscope, by transmitted light, the thick edges of the globules act as double convex lenses, and concentrate the light above the level of the fluid. Consequently, if the object-glass be carried upward by the adjusting screw of the microscope, and lifted away from the stage, so that the blood-globules fall beyond its focus, their edges will appear brighter. But the central portion of each globule, being excavated on both sides, acts as a double concave lens, and disperses the light from a point below the level of the fluid. It, therefore, grows brighter as the object-glass is carried downward, and the object falls within its focus.

Fig. 54.

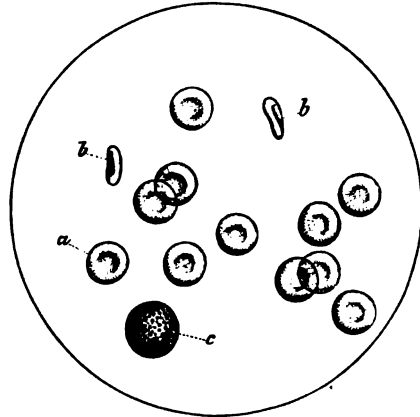

HUMAN BLOOD-GLOBULES.—*a*. Red globules, seen flat; *b*. Red globules, seen edgewise. *c*. White globule.

Fig. 55.

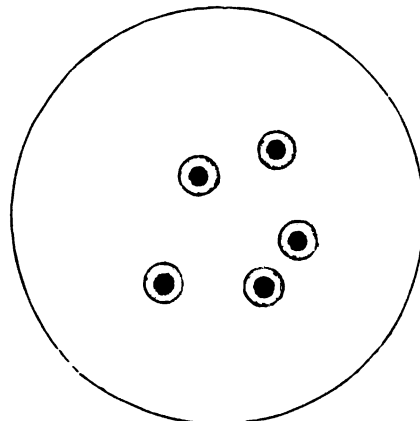

RED GLOBULES OF THE BLOOD, seen a little beyond the focus of the microscope.

An alternating appearance of the

blood-globules may, therefore, be produced by viewing them first beyond and then within the focus of the instrument. When beyond the focus, the globules will be seen with a bright rim and a dark centre. (Fig. 55.)

Fig. 56.

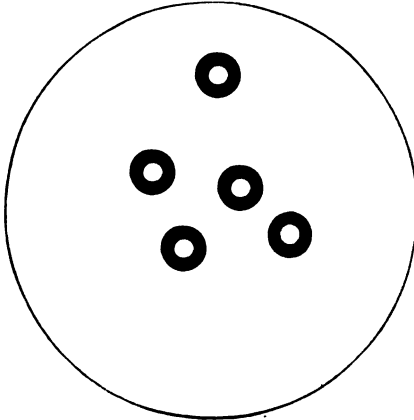

THE SAME, seen a little within the focus.

When within it, they will appear with a dark rim and a bright centre. (Fig. 56.)

The blood-globules accordingly have the form of a thickened disk with rounded edges and a double central excavation. They have, consequently, been sometimes called "blood-disks," instead of blood-globules. The term "disk," however, does not indicate their exact shape, any more than the other; and the term "blood-corpuscle,"

which is also sometimes used, does not indicate it at all. And although the term "blood-globule" may not be precisely a correct one, still it is the most convenient; and need not give rise to any confusion, if we remember the real shape of the bodies designated by it. This term will, consequently, be employed whenever we have occasion to speak of the blood-globules in the following pages.

Fig. 57.

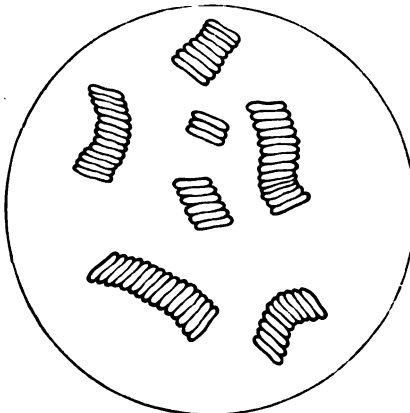

BLOOD-GLOBULES adhering together, like rolls of coin.

Within a minute after being placed under the microscope, the blood-globules, after a fluctuating movement of short duration, very often arrange themselves in slightly curved rows or chains, in which they adhere to each other by their flat surfaces, presenting an appearance which has been aptly compared with that of rolls of coin. This is probably owing merely to the coagulation of the blood, which takes place very rapidly when it is spread

out in thin layers and in contact with glass surfaces; and which, by compressing the globules, forces them into such a position that they may occupy the least possible space. This position is evidently that in which they are applied to each other by their flat surfaces, as above described.

The color of the blood-globules, when viewed by transmitted light and spread out in a thin layer, is a light amber or pale yellow. It is, on the contrary, deep red when they are seen by reflected light, or piled together in comparatively thick layers. When viewed singly, they are so transparent that the outlines of those lying underneath can be easily seen, showing through the substance of the superjacent globules. Their consistency is peculiar. They are not solid bodies, as they have been sometimes inadvertently described; but on the contrary have a consistency which is *very nearly* fluid. They are in consequence exceedingly flexible, and easily elongated, bent, or otherwise distorted by accidental pressure, or in passing through the narrow currents of fluid which often establish themselves accidentally in a drop of blood under microscopic examination. This distortion, however, is only temporary, and the globules regain their original shape, as soon as the accidental pressure is taken off. The peculiar flexibility and elasticity thus noticed are characteristic of the red globules of the blood, and may always serve to distinguish them from any other free cells which may be found in the animal tissues or fluids.

In structure the blood-globules are homogeneous. They have been sometimes erroneously described as consisting of a closed vesicle or cell-wall, containing in its cavity some fluid or semi-fluid substance of a different character from that composing the wall of the vesicle itself. No such structure, however, is really to be seen in them. Each blood-globule consists of a mass of organized animal substance, perfectly or nearly homogeneous in appearance, and of the same color, consistency and composition throughout. In some of the lower animals (birds, reptiles, fish) it contains also a granular nucleus, imbedded in the substance of the globule; but in no instance is there any distinction to be made out between an external cell-wall and an internal cavity.

The appearance of the blood-globules is altered by the addition of various foreign substances. If water be added, so as to dilute the plasma, the globules absorb it by imbibition, swell, lose their double central concavity and become paler. If a larger quantity of water be added, they finally dissolve and disappear altogether.

When a moderate quantity of water is mixed with the blood, the edges of the globules, being thicker than the central portions,

Fig. 58.

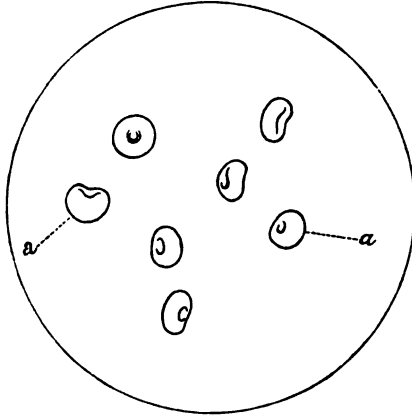

BLOOD-GLOBULES, swollen by the imbibition of water.

and absorbing water more abundantly, become turgid, and encroach gradually upon the central part. (Fig. 58.) It is very common to see the central depression, under these circumstances, disappear on one side before it is lost on the other, so that the globule, as it swells up, curls over towards one side, and assumes a peculiar cup-shaped form (*a*). This form may often be seen in blood-globules that have been soaked for some time in the urine, or in any other animal

fluid of a less density than the plasma of the blood. Dilute acetic acid dissolves the blood-globules more promptly than water, and solutions of the caustic alkalies more promptly still.

If a drop of blood be allowed partially to evaporate while under

Fig. 59.

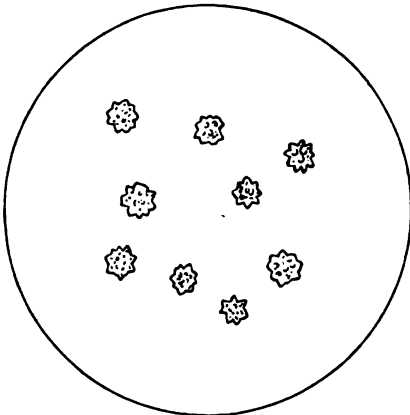

BLOOD-GLOBULES, shrunken, with their margins crenated.

the microscope, the globules near the edges of the preparation often diminish in size, and at the same time present a shrunken and crenated appearance, as if minute granules were projecting from their surfaces (Fig. 59); an effect apparently produced by the evaporation of part of their watery ingredients. For some unexplained reason, however, a similar distortion is often produced in some of the globules by the addition of certain other animal fluids, as for example the

saliva; and a few can even be seen in this condition after the addition of pure water.

The entire mass of the blood-globules, in proportion to the rest of the circulating fluid, can only be approximately measured by the eye in a microscopic examination. In ordinary analyses the globules are usually estimated as amounting to about fifteen per cent., by weight, of the entire blood. This estimate, however, refers, properly speaking, not to the globules themselves, but only to their dry residue, after the water which they contain has been lost by evaporation. It is easily seen, by examination with the microscope, that the globules, in their natural semi-fluid condition, are really much more abundant than this, and constitute *fully one-half the entire mass of the blood*; that is, the intercellular fluid, or plasma, is not more abundant than the globules themselves which are suspended in it. When separated from the other ingredients of the blood and examined by themselves, the globules are found, according to Lehmann, to present the following composition:—

COMPOSITION OF THE BLOOD-GLOBULES IN 1000 PARTS.		
Water	688.00
Globuline	282.22
Hæmatine	16.75
Fatty substances	2.31
Undetermined (extractive) matters	2.60
Chloride of sodium	} 8.12
“ potassium	
Phosphates of soda and potass	
Sulphates “ “	
Phosphate of lime	
“ magnesia	
		1000.00

The most important of these ingredients is the *globuline*. This is an organic substance, nearly fluid in its natural condition by union with water, and constituting the greater part of the mass of the blood-globules. It is soluble in water, but insoluble in the plasma of the blood, owing to the presence in that fluid of albumen and saline matters. If the blood be largely diluted, however, the globuline is dissolved, as already mentioned, and the blood-globules are destroyed. Globuline coagulates by heat; but, according to Robin and Verdeil, only becomes opalescent at 160°, and requires for its complete coagulation a temperature of 200° F.

The *hæmatine* is the coloring matter of the globules. It is, like globuline, an organic substance, but is present in much smaller quantity than the latter. It is not contained in the form of a powder, mechanically deposited in the globuline, but the two substances are

intimately mingled throughout the mass of the blood-globule, just as the fibrin and albumen are mingled in the plasma. Hæmatine contains, like the other coloring matters, a small proportion of iron. This iron has been supposed to exist under the form of an oxide; and to contribute directly in this way to the red color of the substance in question. But it is now ascertained that although the iron is found in an oxidized form in the ashes of the blood-globules after they have been destroyed by heat, its oxidation probably takes place during the process of incineration. So far as we know, therefore, the iron exists originally in the hæmatine as an ultimate element, directly combined with the other ingredients of this substance, in the same manner as the carbon, the hydrogen, or the nitrogen.

The blood-globules of all the warm blooded quadrupeds, with the exception of the family of the camelidæ, resemble those of the human species in shape and structure. They differ, however, somewhat in size, being usually rather smaller than in man. There are but two species in which they are known to be larger than in man, viz., the Indian elephant, in which they are $\frac{2}{3}$ of an inch, and the two-toed sloth (*Bradypus didactylus*), in which they are $\frac{3}{8}$ of an inch in diameter. In the musk deer of Java they are smaller than in any other known species, measuring rather less than $\frac{1}{12}$ of an inch. The following is a list showing the size of the red globules of the blood in the principal mammalian species, taken from the measurements of Mr. Gulliver.¹

DIAMETER OF RED GLOBULES IN THE			
Ape	$\frac{3}{4}$ of an inch.	Cat	$\frac{1}{4}$ of an inch.
Horse	$\frac{1}{2}$ "	Fox	$\frac{1}{4}$ "
Ox	$\frac{1}{2}$ "	Wolf	$\frac{3}{8}$ "
Sheep	$\frac{1}{2}$ "	Elephant	$\frac{2}{3}$ "
Goat	$\frac{3}{8}$ "	Red deer	$\frac{3}{8}$ "
Dog	$\frac{3}{8}$ "	Musk deer	$\frac{1}{12}$ "

In all these instances the form and general appearance of the globules are the same. The only exception to this rule among the mammalians is in the family of the camelidæ (camel, dromedary, lama), in which the globules present an oval outline instead of a circular one. In other respects they resemble the foregoing.

In the three remaining classes of vertebrate animals, viz., birds, reptiles and fish, the blood-globules differ so much from the above that they can be readily distinguished by microscopic examination.

¹ In works of William Hewson, Sydenham edition, London, 1846, p. 327.

They are oval in form, and contain a colorless granular nucleus imbedded in their substance. They are also considerably larger than the blood-globules of the mammals, particularly in the class of reptiles. In the frog (Fig. 60) they measure $\frac{1}{125}$ of an inch in their long diameter; and in *Menobran-chus*, the great water lizard of the northern lakes, $\frac{1}{100}$ of an inch. In *Proteus angui-nus* they attain the size, according to Dr. Carpenter,¹ of $\frac{1}{17}$ of an inch.

Beside the corpuscles described above, there are globules of another kind found in the blood, viz., the *white globules*. These globules are very much less numerous than the red; the proportion

between the two, in human blood, being one white to two or three hundred red globules. In reptiles, the relative quantity of the white globules is greater, but they are always considerably less abundant than the red. They differ also from the latter in shape, size, color and consistency. They are globular in form, white or colorless, and instead of being homogeneous like the others, their substance is filled everywhere with minute dark molecules which give them a finely granular appearance. (Fig. 54, c.) In size they are considerably larger than the red globules, being about $\frac{1}{25}$ of an inch in diameter. They are also more consistent than the others, and do not so easily glide along in the minute currents of a drop of blood under examination, but adhere readily to the surfaces of the glass. If treated with dilute acetic acid, they swell up and become smooth and circular in outline; and at the same time a separation or partial coagulation seems to take place in the substance of which they are composed, so that an irregular collection of granular matter shows itself in their interior, becoming more divided and broken up as the action of the acetic acid upon the globule is longer continued. (Fig. 61.) This collection of granular matter

Fig. 60.

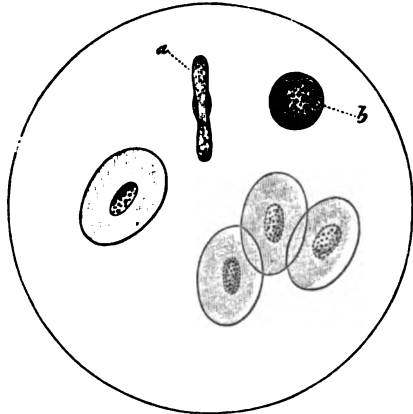

BLOOD-GLOBULES OF FROG — a. Blood-globule seen edgewise. b. White globule.

¹ The Microscope and its Revelations, Philadelphia edition, p. 600.

often assumes a curved or crescentic form, as at *a*, and sometimes various other irregular shapes. It does not indicate the existence

Fig. 61.

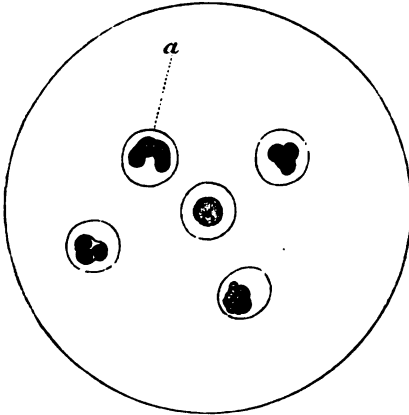

WHITE GLOBULES OF THE BLOOD; altered by dilute acetic acid.

of a nucleus in the white globule, but is merely an appearance produced by the coagulating and disintegrating action of acetic acid upon the substance of which it is composed.

The chemical constitution of the white globules, as distinguished from the red, has never been determined; owing to the small quantity in which they occur, and the difficulty of separating them from the others for purposes of analysis.

The two kinds of blood-globules, white and red, are to be regarded as distinct and independent anatomical forms. It has been sometimes supposed that the white globules were converted, by a gradual transformation, into the red. There is, however, no direct evidence of this; as the transformation has never been seen to take place, either in the human subject or in the mammalia, nor even its intermediate stages satisfactorily observed. When, therefore, in default of any such direct evidence, we are reduced to the surmise which has been adopted by some authors, viz., that the change "takes place too rapidly to be detected by our means of observation," it must be acknowledged that the above opinion has no solid foundation. It has been stated by some authors (Kölliker, Gerlach) that in the blood of the batrachian reptiles there are to be seen certain bodies intermediate in appearance between the white and the red globules, and which represent different stages of transition from one form to the other; but this is not a fact which is generally acknowledged. We have repeatedly examined, with reference to this point, the fresh blood of the frog, as well as that of the menobranchus, in which the large size of the globules would give every opportunity for detecting any such changes, did

¹ Kölliker, *Handbuch der Gewebelehre*, Leipzig, 1852, p. 582.

they really exist; and it is our unavoidable conclusion from these observations, that there is no good evidence, even in the blood of reptiles, of any such transformation taking place. There is simply, as in human blood, a certain variation in size and opacity among the red globules; but no such connection with, or resemblance to, the white globules as to indicate a passage from one form to the other. The red and white globules are therefore to be regarded as distinct and independent anatomical elements. They are mingled together in the blood just as capillary bloodvessels and nerves are mingled in areolar tissue; but there is no other connection between them, so far as their formation is concerned, than that of juxtaposition.

Neither is it at all probable that the red globules are produced or destroyed in any particular part of the body. One ground for the belief that these bodies were produced by a metamorphosis of the white globules was a supposition that they were continually and rapidly destroyed somewhere in the circulation; and as this loss must be as rapidly counterbalanced by the formation of new globules, and as no other probable source of their reproduction appeared, they were supposed to be produced by transformation of the white globules. But there is no reason for believing that the red globules of the blood are any less permanent, as anatomical forms, than the muscular fibres or the nervous filaments. They undergo, it is true, like all the constituent parts of the body, a constant interstitial metamorphosis. They absorb incessantly nutritious materials from the blood, and give up to the circulating fluid, at the same time, other substances which result from their internal waste and disintegration. But they do not, so far as we know, perish bodily in any part of the circulation. It is not the *anatomical forms*, anywhere, which undergo destruction and renovation in the nutritive process; but *only the proximate principles of which they are composed*. The effect of this interstitial nutrition, therefore, in the blood-globules as in the various solid tissues, is merely to maintain them in a natural and healthy condition of integrity.

PLASMA.

The *plasma* of the blood, according to Lehmann, has the following constitution:—

COMPOSITION OF THE PLASMA IN 1000 PARTS.		
Water	902.90
Fibrin	4.05
Albumen	78.84
Fatty matters	1.72
Undetermined (extractive) matters	3.94
Chloride of sodium	} 8.55
“ potassium	
Phosphates of soda and potass	
Sulphates “ “	
Phosphate of lime	
“ magnesia	} 8.55
		1000.00

The above ingredients are all intimately mingled in the blood-plasma, in a fluid form, by mutual solution; but they may be separated from each other for examination by appropriate means. The two ingredients belonging to the class of organic substances are the fibrin and the albumen.

The *fibrin*, though present in small quantity, is evidently an important element in the constitution of the blood. It may be obtained in a tolerably pure form by gently stirring freshly drawn blood with a glass rod or a bundle of twigs; upon which the fibrin coagulates, and adheres to the twigs in the form of slender threads and flakes. The fibrin, thus coagulated, is at first colored red by the hæmatine of the blood globules entangled in it; but it may be washed colorless by a few hours' soaking in running

water. The fibrin then presents itself under the form of nearly white threads and flakes, having a semi-solid consistency, and a considerable degree of elasticity.

The coagulation of fibrin takes place in a peculiar manner. It does not solidify in a perfectly homogeneous mass; but if examined by the microscope in thin layers it is seen to have a fibroid or filamentous texture. In this condition it is said to be “fibrillated.” (Fig. 62.) The

Fig. 62.

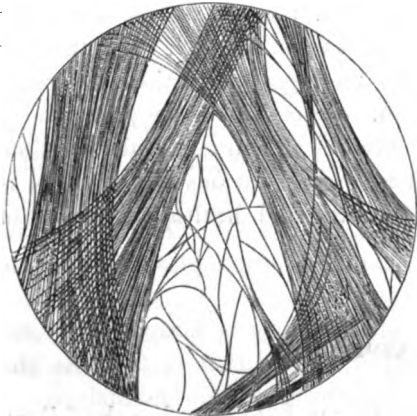

COAGULATED FIBRIN, showing its fibrillated condition.

filaments of which it is composed are colorless and elastic, and when isolated are seen to be exceedingly minute, being not more than $\frac{1}{1000}$ or even $\frac{1}{2000}$ of an inch in diameter. They are in part arranged so as to lie parallel with each other; but are more generally interlaced in a kind of irregular network, crossing each other in every direction. On the addition of dilute acetic acid, they swell up and fuse together into a homogeneous mass, but do not dissolve. They are often interspersed everywhere with minute granular molecules, which render their outlines more or less obscure.

Once coagulated, fibrin is insoluble in water and can only be again liquefied by the action of an alkaline or strongly saline solution, or by prolonged boiling at a very high temperature. These agents, however, produce a complete alteration in the properties of the fibrin, and after being subjected to them it is no longer the same substance as before.

The quantity of fibrin in the blood varies in different parts of the body. According to the observations of various writers,¹ there is more fibrin generally in arterial than in venous blood. The blood of the veins near the heart, again, contains a smaller proportion of fibrin than those at a distance. The blood of the portal vein contains less than that of the jugular; and that of the hepatic vein less than that of the portal.

The *albumen* is undoubtedly the most important ingredient of the plasma, judging both from its nature and the abundance in which it occurs. It coagulates at once on being heated to 160° F., or by contact with alcohol, the mineral acids, the metallic salts, or with ferrocyanide of potassium in an acidulated solution. It exists naturally in the plasma in a fluid form by reason of its union with water. The greater part of the water of the plasma, in fact, is in union with the albumen; and when the albumen coagulates, the water remains united with it, and assumes at the same time the solid form. If the plasma of the blood, therefore, after the removal of the fibrin, be exposed to the temperature of 160° F., it solidifies almost completely; so that only a few drops of water remain that can be drained away from the coagulated mass. The phosphates of lime and magnesia are also held in solution principally by the albumen, and are retained by it in coagulation.

The *fatty matters* exist in the blood mostly in a saponified form, excepting soon after the digestion of food rich in fat. At that period, as we have already mentioned, the emulsified fat finds its way

¹ Robin and Verdel, op. cit., vol. ii. p. 202.

into the blood, and circulates for a time unchanged. Afterward it disappears as free fat, and remains partly in the saponified condition.

The *saline ingredients* of the plasma are of the same nature with those existing in the globules. The chlorides of sodium and potassium, and the phosphates of soda and potass are the most abundant in both, while the sulphates are present only in minute quantity. The proportions in which the various salts are present are very different, according to Lehmann,¹ in the blood-globules and in the plasma. Chloride of potassium is most abundant in the globules, chloride of sodium in the plasma. The phosphates of soda and potass are more abundant in the globules than in the plasma. On the other hand, the phosphates of lime and magnesia are more abundant in the plasma than in the globules.

The substances known under the name of *extractive matters* consist of a mixture of different ingredients, belonging mostly to the class of organic substances, which have not yet been separated in a state of sufficient purity to admit of their being thoroughly examined and distinguished from each other. They do not exist in great abundance, but are undoubtedly of considerable importance in the constitution of the blood. Beside the substances enumerated in the above list, there are still others which occur in small quantity as ingredients of the blood. Among the most important are the *alkaline carbonates*, which are held in solution in the serum. It has already been mentioned that while the phosphates are most abundant in the blood of the carnivora, the carbonates are most abundant in that of the herbivora. Thus Lehmann² found carbonate of soda in the blood of the ox in the proportion of 1.628 per thousand parts. There are also to be found, in solution in the blood, *urea, urate of soda, creatine, creatinine, sugar, &c.*; all of them crystallizable substances derived from the transformation of other ingredients of the blood, or of the tissues through which it circulates. The relative quantity, however, of these substances is very minute, and has not yet been determined with precision.

COAGULATION OF THE BLOOD.

A few moments after the blood has been withdrawn from the vessels, a remarkable phenomenon presents itself, viz., its coagulation or clotting. This process commences at nearly the same time

¹ Op. cit., vol. i. p. 546.

² Op. cit., vol. i. p. 393.

throughout the whole mass of the blood. The blood becomes first somewhat diminished in fluidity, so that it will not run over the edge of the vessel, when slightly inclined; and its surface may be gently depressed with the end of the finger or a glass rod. It then becomes rapidly thicker, and at last solidifies into a uniformly red, opaque, consistent, gelatinous mass, which takes the form of the vessel in which the blood was received. Its coagulation is then complete. The process usually commences, in the human subject, in about fifteen minutes after the blood has been drawn, and is completed in about twenty minutes.

The coagulation of the blood is dependent entirely upon the presence of the fibrin. This fact has been demonstrated in various ways. In the first place, if frog's blood be filtered, so as to separate the globules and leave them upon the filter, while the plasma is allowed to run through, the colorless filtered fluid which contains the fibrin soon coagulates; while no coagulation takes place in the moist globules remaining on the filter. Again, if the freshly drawn blood be stirred with a bundle of rods, as we have already described above, the fibrin coagulates upon them by itself, while the rest of the plasma, mixed with the globules, remains perfectly fluid. It is the fibrin, therefore, which, by its own coagulation, induces the solidification of the entire blood. As the fibrin is uniformly distributed throughout the blood, when its coagulation takes place the minute filaments which make their appearance in it entangle in their meshes the globules and the albuminous fluids of the plasma. A very small quantity of fibrin, therefore, is sufficient to entangle by its coagulation all the fluid and semi-fluid parts of the blood, and convert the whole into a voluminous, trembling, jelly-like mass, which is known by the name of the "crassamentum" or "clot." (Fig. 63.)

As soon as the clot has fairly formed, it begins to contract and diminish in size. Exactly how this contraction of the clot is produced, we are unable to say; but it is probably a continuation of the same process by which its solidification is at first accomplished, or at least one very similar to it. As the contraction proceeds, the albuminous fluids begin to be pressed out from the meshes in which they were entangled. A few isolated drops first appear on

Fig. 63.



Bowl of recently COAGULATED BLOOD, showing the whole mass uniformly solidified.

the surface of the clot. These drops soon increase in size and become more numerous. They run together and coalesce with each other, as more and more fluid exudes from the coagulated mass, until the whole surface of the clot is covered with a thin layer of fluid. The clot at first adheres pretty strongly to the sides of the vessel into which the blood was drawn; but as its contraction goes on, its edges are separated, and the fluid continues to exude between

it and the sides of the vessel. This exudation continues for ten or twelve hours; the clot growing constantly smaller and firmer, and the expressed fluid more and more abundant.

Fig. 64.



Bowl of COAGULATED BLOOD, after twelve hours; showing the clot contracted and floating in the fluid serum.

The globules, owing to their greater consistency, do not escape with the albuminous fluids, but remain entangled in the fibrinous coagulum. Finally, at the end of ten or twelve hours the whole of the blood has usually separated into two parts, viz., the *clot*, which is a red, opaque, dense and resisting, semi-solid mass, consisting of the fibrin and the blood-globules; and the *serum*, which is a

transparent, nearly colorless fluid, containing the water, albumen, and saline matters of the plasma. (Fig. 64.)

The change of the blood in coagulation may therefore be expressed as follows:—

Before coagulation the blood consists of

1st. GLOBULES; and 2d. PLASMA—containing

{ Fibrin,
Albumen,
Water,
Salts.

After coagulation it is separated into

1st. CLOT, containing { Fibrin and
Globules;

and 2d. SERUM, containing {

Albumen,
Water,
Salts.

The coagulation of the blood is hastened or retarded by various physical conditions, which have been studied with care by various observers, but more particularly by Robin and Verdeil. The conditions which influence the rapidity of coagulation are as follows: First, the rapidity with which the blood is drawn from the vein, and the size of the orifice from which it flows. If blood be drawn rapidly, in a full stream, from a large orifice, it remains fluid for a comparatively long time; if it be drawn slowly, from a narrow

orifice, it coagulates quickly. Thus it usually happens that in the operation of venesection, the blood drawn immediately after the opening of the vein runs freely and coagulates slowly; while that which is drawn toward the end of the operation, when the tension of the veins has been relieved and the blood trickles slowly from the wound, coagulates quickly. Secondly, the shape of the vessel into which the blood is received and the condition of its internal surface. The greater the extent of surface over which the blood comes in contact with the vessel, the more is its coagulation hastened. Thus, if the blood be allowed to flow into a tall, narrow, cylindrical vessel, or into a shallow plate, it coagulates more rapidly than if it be received into a hemispherical bowl, in which the extent of surface is less, in proportion to the entire quantity of blood which it contains. For the same reason, coagulation takes place more rapidly in a vessel with a roughened internal surface, than in one which is smooth and polished. The blood coagulates most rapidly when spread out in thin layers, and entangled among the fibres of cloth or sponges. For the same reason, also, hemorrhage continues longer from an incised wound than from a lacerated one; because the blood, in flowing over the ragged edges of the lacerated bloodvessels and tissues, solidifies upon them readily, and thus blocks up the wound.

In all these cases, there is an inverse relation between the rapidity of coagulation and the firmness of the clot. When coagulation takes place slowly, the clot afterward becomes small and dense, and the serum is abundant. When coagulation is rapid, there is but little contraction of the coagulum, an imperfect separation of the serum, and the clot remains large, soft and gelatinous.

It is well known to practical physicians that a similar relation exists when the coagulation of the blood is hastened or retarded by disease. In cases of lingering and exhausting illness, or in diseases of a typhoid or exanthematous character, with much depression of the vital powers, the blood coagulates rapidly and the clot remains soft. In cases of active inflammatory disease, as pleurisy or pneumonia, occurring in previously healthy subjects, the blood coagulates slowly, and the clot becomes very firm. In every instance, the blood which has coagulated liquefies again at the commencement of putrefaction.

The coagulation of the fibrin is *not a commencement of organization*. The filaments already described, which show themselves in the clot (Fig. 62), are not, properly speaking, organized fibres, and are en-

tirely different in their character from the fibres of areolar tissue, or any other normal anatomical elements. They are simply the ultimate form which fibrin assumes in coagulating, just as albumen takes the form of granules under the same circumstances. The coagulation of fibrin does not differ in character from that of any other organic substance; it merely differs in the physical conditions which give rise to it. All the coagulable organic substances are naturally fluid, and coagulate only when they are placed under certain unusual conditions. But the particular conditions necessary for coagulation vary with the different organic substances. Thus albumen coagulates by the application of heat. Casein, which is not affected by heat, coagulates by contact with an acid body. Pancreatine, again, is coagulated by contact with sulphate of magnesia, which has no effect on albumen. So fibrin, which is naturally fluid, and which remains fluid so long as it is circulating in the vessels, coagulates when it is withdrawn from them and brought in contact with unnatural surfaces. Its coagulation, therefore, is no more "spontaneous," properly speaking, than that of any other organic substance. Still less does it indicate anything like organization, or even a commencement of it. On the contrary, in the natural processes of nutrition, fibrin is assimilated by the tissues and takes part in their organization, only when it is absorbed by them from the blood-vessels in a fluid form. As soon as it is once coagulated by any means, it passes into an unnatural condition, and must be again liquefied and absorbed into the blood before it can be assimilated.

As the fibrin, therefore, is maintained in its natural condition of fluidity by the movement of the circulating blood in the interior of the vessels, anything which interferes with this circulation will induce its coagulation. If a ligature be placed upon an artery in the living subject, the blood which stagnates above the ligature coagulates just as it would do if entirely removed from the circulation. If the vessel be ruptured or lacerated, the blood which escapes from it into the areolar tissue coagulates, because here also it is withdrawn from the circulation. It coagulates also in the interior of the vessels after death owing to the same cause, viz: stoppage of the circulation. During the last moments of life, when the flow of blood through the cavities of the heart is impeded, the fibrin often coagulates, in greater or less abundance, upon the moving chordæ tendinæ and the edges of the valves, just as it would do if withdrawn from the body and stirred with a bundle of twigs. In every instance, the coagulation of the fibrin is a

morbid phenomenon, dependent on the cessation or disturbance of the circulation.

If the blood be allowed to coagulate in a bowl, and the clot be then divided by a vertical section, it will be seen that its lower portion is softer and of a deeper red than the upper. (Fig. 65.) This is because the globules, which are of greater specific gravity than the plasma, sink toward the bottom of the vessel before coagulation takes place, and accumulate in the lower portion of the blood. This deposit of the globules, however, is only partial; because they are soon fixed and entangled by the solid mass of the coagulum, and thus retained in the position in which they happened to be at the moment that coagulation occurred.

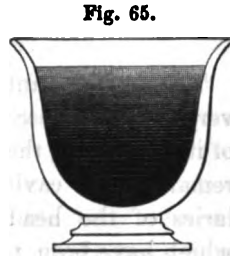

Vertical section of a RECENT COAGULUM, showing the greater accumulation of blood-globules at the bottom.

If the coagulation, however, be delayed longer than usual, or if the globules sink more rapidly than is customary, they will have time to subside entirely from the upper portion of the blood, leaving a layer at the surface which is composed of plasma alone. When coagulation then takes place, this upper portion solidifies at the same time with the rest, and the clot then presents two different portions, viz., a lower portion of a dark red color, in which the globules are accumulated, and an upper portion from which the globules have subsided, and which is of a grayish white color and partially transparent. This whitish layer on the surface of the clot is termed the "buffy coat;" and the blood presenting it is said to be "buffed." It is an appearance which often presents itself in cases of acute inflammatory disease, in which the coagulation of the blood is unusually retarded.

When a clot with a buffy coat begins to contract, the contraction takes place perfectly well in its upper portion, but in the lower part it is impeded by the presence of the globules which have accumulated in large quantity at the bottom of the clot. While the lower part of the coagulum, therefore, remains voluminous, and hardly separates from the sides of the vessel, its upper colorless portion diminishes very much in size; and as its edges separate from the sides of the vessel, they curl over



Bowl of COAGULATED BLOOD, showing the clot buffed and cupped.

toward each other, so that the upper surface of the clot becomes more or less excavated or cup-shaped. (Fig. 66.) The blood is then said to be "buffed and cupped." These appearances do not present themselves under ordinary conditions, but only when the blood has become altered by disease.

The entire quantity of blood existing in the body has never been very accurately ascertained. It is not possible to extract the whole of it by opening the large vessels, since a certain portion will always remain in the cavities of the heart, in the veins, and in the capillaries of the head and abdominal organs. The other methods which have been practised or proposed from time to time are all liable to some practical objection. We have accordingly only been able thus far to ascertain the minimum quantity of blood existing in the body. Weber and Lehmann¹ ascertained as nearly as possible the quantity of blood in two criminals who suffered death by decapitation; in both of which cases they obtained essentially similar results. The body weighed before decapitation 183 pounds avoirdupois. The blood which escaped from the vessels at the time of decapitation amounted to 12.27 pounds. In order to estimate the quantity of blood which remained in the vessels, the experimenters then injected the arteries of the head and trunk with water, collected the watery fluid as it escaped from the veins, and ascertained how much solid matter it held in solution. This amounted to 477.22 grains, which corresponded to 4.38 pounds of blood. The result of the experiment is therefore as follows:—

Blood which escaped from the vessels	12.27 pounds.
“ remained in the body	<u>4.38</u> “

Whole quantity of blood in the living body, 16.65

The weight of the blood, then, in proportion to the entire weight of the body, was as 1 : 8; and the body of a healthy man, weighing 140 pounds, will therefore contain on the average at least 17½ pounds of blood.

¹ Physiological Chemistry, vol. i. p. 638.

CHAPTER XII.

RESPIRATION.

THE blood as it circulates in the arterial system has a bright scarlet color; but as it passes through the capillaries it gradually becomes darker, and on its arrival in the veins its color is a deep purple, and in some parts of the body nearly black. There are, therefore, two kinds of blood in the body; arterial blood, which is of a bright color, and venous blood, which is dark. Now it is found that the dark-colored venous blood, which has been contaminated by passing through the capillaries, is unfit for further circulation. It is incapable, in this state, of supplying the organs with their healthy stimulus and nutrition, and has become, on the contrary, deleterious and poisonous. It is accordingly carried back to the heart by the veins, and thence sent to the lungs, where it is reconverted into arterial blood. The process by which the venous blood is thus arterialized and renovated, is known as the process of *respiration*.

This process takes place very actively in the higher animals, and probably does so to a greater or less extent in all animals without exception. Its essential conditions are that the circulating fluid should be exposed to the influence of atmospheric air, or of an aerated fluid; that is, of a fluid holding atmospheric air or oxygen in solution. The respiratory apparatus consists essentially of a moist and permeable animal membrane, the respiratory membrane, with the bloodvessels on one side of it, and the air or aerated fluid on the other. The blood and the air, consequently, do not come in direct contact with each other, but absorption and exhalation take place from one to the other through the thin membrane which lies between.

The special anatomical arrangement of the respiratory apparatus differs in different species of animals. In most of those inhabiting the water, the respiratory organs have the form of *gills* or *branchiæ*; that is, delicate filamentous prolongations of some part of the

integument or mucous membranes, which contain an abundant supply of bloodvessels, and which hang out freely into the surrounding water. In many kinds of aquatic lizards, as, for example,

Fig. 67.

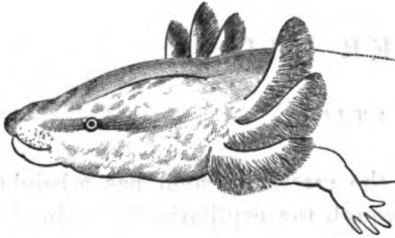
HEAD AND GILLS OF *MENOBANCHIUS*.

in *menobranchus* (Fig. 67), there are upon each side of the neck three delicate feathery tufts of thread-like prolongations from the mucous membrane of the pharynx, which pass out through fissures in the side of the neck. Each tuft is composed of a principal stem, upon which the filaments are arranged in a

pinnated form, like the plume upon the shaft of a feather. Each filament, when examined by itself, is seen to consist of a thin, ribbon-shaped, double fold of mucous membrane, in the interior of which there is a plentiful network of minute bloodvessels. The dark blood, as it comes into the filament from the branchial artery, is exposed to the influence of the water in which the filament is bathed, and as it circulates through the capillary network of the gills is reconverted into arterial blood. It is then carried away by the branchial vein, and passes into the general current of the circulation. The apparatus is further supplied with a cartilaginous framework, and a set of muscles by which the gills are gently waved about in the surrounding water, and constantly brought into contact with fresh portions of the aerated fluid.

Most of the aquatic animals breathe by gills similar in all their essential characters to those described above. In terrestrial and air-breathing animals, however, the respiratory apparatus is situated internally. In them, the air is made to penetrate into the interior of the body, into certain cavities or sacs called the lungs, which are lined with a vascular mucous membrane. In the salamanders, for example, which, though aquatic in their habits, are air-breathing animals, the lungs are two long cylindrical sacs, running nearly the entire length of the body, commencing anteriorly by a communication with the pharynx, and terminating by rounded extremities at the posterior part of the abdomen. These lungs, or air-sacs, have a smooth internal surface; and the blood which circulates through their vessels is arterialized by exposure to the air contained in their cavities. The air is forced into the lungs by a kind of

swallowing movement, and is after a time regurgitated and discharged, in order to make room for a fresh supply.

In the frog, tortoise, serpents, &c., the structure of the lung is a little more complicated, since respiration is more active in these animals, and a more perfect organ is requisite to accomplish the arterialization of the blood. In these animals, the cavity of the lung, instead of being simple, is divided by incomplete partitions into a number of smaller cavities or "cells." The cells all communicate with the central pulmonary cavity; and the partitions, which join each other at various angles, are all composed of thin, projecting, double folds of the lining membrane, with bloodvessels ramifying between them. (Fig. 68.) By this arrangement, the extent of surface presented to the air by the pulmonary membrane is much increased, and the arterialization of the blood takes place with a corresponding degree of rapidity.

In the human subject, and in all the warm-blooded quadrupeds, the lungs are constructed on a plan which is essentially similar to the above, and which differs from it only in the greater extent to which the pulmonary cavity is subdivided, and the surface of the respiratory membrane increased. The respiratory apparatus (Fig. 69) commences with the larynx, which communicates with the pharynx at the upper part of the neck. Then follows the trachea, a membranous tube with cartilaginous rings; which, upon its entrance into the chest, divides into the right and left bronchus. These again divide successively into secondary and tertiary bronchi; the subdivision continuing, while the bronchial tubes grow smaller and more numerous, and separate constantly from each other. As they diminish in size, the tubes grow more delicate in structure, and the cartilaginous rings and plates disappear from their walls. They are finally reduced, according to Kölliker, to the size of $\frac{1}{24}$ of an inch in diameter; and are composed only of a thin mucous membrane, lined with pavement epithelium, which rests upon an elastic fibrous layer. They are then known as the "ultimate bronchial tubes."

Each ultimate bronchial tube terminates in a division or islet of the pulmonary tissue, about $\frac{1}{12}$ of an inch in diameter, which is termed a "pulmonary lobule." Each pulmonary lobule resembles in its structure the entire frog's lung in miniature. It consists of a

Fig. 68.

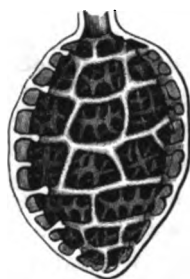

LUNG OF FROG,
showing its internal sur-
face.

Fig. 69.

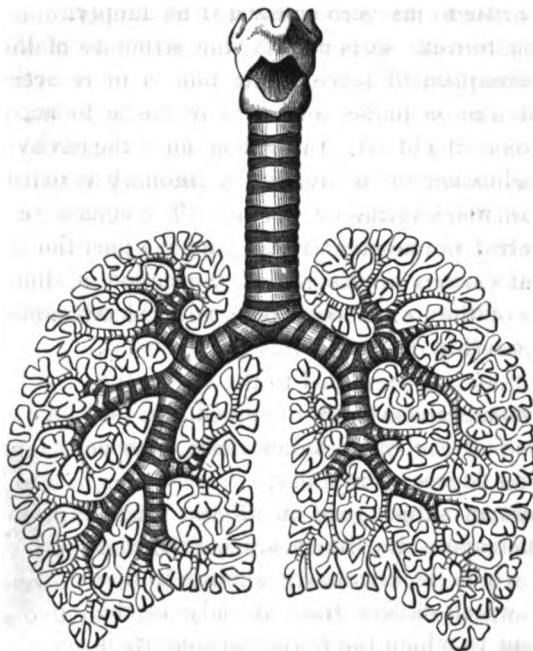

HUMAN LARYNX, TRACHEA, BRONCHI, AND LUNGS; showing the ramification of the bronchi, and the division of the lungs into lobules.

vascular membrane inclosing a cavity; which cavity is divided into a large number of secondary compartments by thin septa or partitions, which project from its internal surface. (Fig. 70.) These secondary cavities are the "pulmonary cells," or "vesicles." Each vesicle is about $\frac{1}{8}$ of an inch in diameter; and is covered on its exterior with a close network of capillary bloodvessels, which dip down into the spaces between the adjacent vesicles, and expose in this way a double surface to the air which is contained in their cavities. Between the vesicles, and in the interstices between the lobules, there is a large quantity of yellow elastic tissue, which gives firmness and resiliency to the pulmonary structure. The pulmonary vesicles, according to the observations of Kölliker, are lined everywhere with a layer of pavement epithelium, continuous with that in the

Fig. 70.

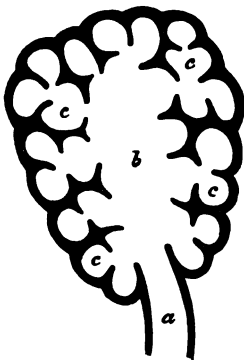

SINGLE LOBULE OF HUMAN LUNG.—a. Ultimate bronchial tube b. Cavity of lobule. c, c, c. Pulmonary cells, or vesicles.

ultimate bronchial tubes. The whole extent of respiratory surface in both lungs has been calculated by Lieberkühn¹ at fourteen hundred square feet. It is plainly impossible to make a precisely accurate calculation of this extent; but there is every reason to believe that the estimate adopted by Lieberkühn, regarded as approximative, is not by any means an exaggerated one. The great multiplication of the minute pulmonary vesicles, and of the partitions between them, must evidently increase to an extraordinary degree the extent of surface over which the blood, spread out in a thin layer, is exposed to the action of the air. These anatomical conditions are, therefore, the most favorable to its rapid and complete arterialization.

RESPIRATORY MOVEMENTS OF THE CHEST.—The air which is contained in the pulmonary lobules and vesicles becomes rapidly vitiated in the process of respiration, and requires therefore to be expelled and replaced by a fresh supply. This exchange or renovation of the air is effected by alternate movements of the chest, of expansion and collapse, which are termed the “respiratory movements of the chest.” The expansion of the chest is effected by two sets of muscles, viz., first, the diaphragm, and, second, the intercostals. While the diaphragm is in a state of relaxation, it has the form of a vaulted partition between the thorax and abdomen, the edges of which are attached to the inferior extremity of the sternum, the inferior costal cartilages, the borders of the lower ribs and the bodies of the lumbar vertebræ, while its convexity rises high into the cavity of the chest, as far as the level of the fifth rib. When the fibres of the diaphragm contract, their curvature is necessarily diminished; and they approximate a straight line, exactly in proportion to the extent of their contraction. Consequently, the entire convexity of the diaphragm is diminished in the same proportion; and it descends toward the abdomen, enlarging the cavity of the chest from above downward. (Fig. 71.) At the same time the intercostal muscles enlarge it in a lateral direction. For the ribs, articulated behind with the bodies of the vertebræ, and joined in front to the sternum by the flexible and elastic costal cartilages, are so arranged that, in a position of rest, their convexities look obliquely outward and downward. When the movement of inspiration is about to commence, the first rib is fixed by the contraction of the

¹ In Simon's *Chemistry of Man*, Philada. ed., 1846, p. 109.

scaleni muscles, and the intercostal muscles then contracting simultaneously, the ribs are drawn upward. In this movement, as each

Fig. 71.

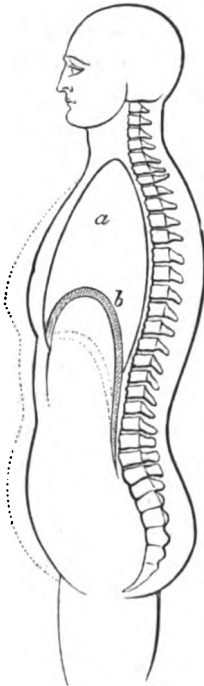

DIAGRAM ILLUSTRATING THE RESPIRATORY MOVEMENTS.—a. Cavity of the chest. b. Diaphragm. The dark outlines show the figure of the chest when collapsed; the dotted lines show the same when expanded.

rib rotates upon its articulation with the spinal column at one extremity, and with the sternum at the other, its convexity is necessarily carried outward at the same time that it is drawn upward, and the parietes of the chest are, therefore, expanded laterally. The sternum itself rises slightly with the same movement, and enlarges to some extent the antero-posterior diameter of the thorax. By the simultaneous action, therefore, of the diaphragm which descends, and of the intercostal muscles which lift the ribs and the sternum, the cavity of the chest is expanded in every direction, and the air passes inward, through the trachea and bronchial tubes, by the simple force of aspiration.

After the movement of inspiration is accomplished, and the lungs are filled with air, the diaphragm and intercostal muscles relax, and a movement of expiration takes place, by which the chest is partially collapsed, and a portion of the air contained in the pulmonary cavity expelled. The movement of expiration is entirely a passive one, and is accomplished by the action of three different forces. First, the abdominal

organs, which have been pushed out of their usual position by the descent of the diaphragm, fall backward by their own weight and carry upward the relaxed diaphragm before them. Secondly, the costal cartilages, which are slightly twisted out of shape when the ribs are drawn upward, resume their natural position as soon as the muscles are relaxed, and, drawing the ribs down again, compress the sides of the chest. Thirdly, the pulmonary tissue, as we have already remarked, is abundantly supplied with yellow elastic fibres, which retract by virtue of their own elasticity, in every part of the lungs, after they have been forcibly distended, and, compressing the pulmonary vesicles, drive out a portion of the air which they contained. By the constant

recurrence of these alternating movements of inspiration and expiration, fresh portions of air are constantly introduced into and expelled from the chest.

The whole of the air, however, is not exchanged at each movement of respiration. On the contrary, a very considerable quantity remains in the pulmonary cavity after the most complete expiration; and even after the lungs have been removed from the chest, they still contain a large quantity of air which cannot be entirely displaced by any violence short of disintegrating and disorganizing the pulmonary tissue. It is evident, therefore, that only a comparatively small portion of the air in the lungs passes in and out with each respiratory movement; and it will require several successive respirations before all the air in the chest can be entirely changed. It has not been possible to ascertain with certainty the exact proportion in volume which exists between the air which is alternately inspired and expired, or "tidal" air, and that which remains constantly in the chest, or "residual" air, as it is called. It has been estimated, however, by Dr. Carpenter,¹ from the reports of various observers, that the volume of inspired and expired air varies from 10 to 13 per cent. of the entire quantity contained in the chest. If this estimate be correct, it will require from eight to ten respirations to change the whole quantity of air in the cavity of the chest.

It is evident, however, from the foregoing, that the inspiratory and expiratory movements of the chest cannot be sufficient to change the air at all in the pulmonary lobules and vesicles. The air which is drawn in with each inspiration penetrates only into the trachea and bronchial tubes, until it occupies the place of that which was driven out by the last expiration. By the ordinary respiratory movements, therefore, only that small portion of the air lying nearest the exterior, in the trachea and large bronchi would fluctuate backward and forward, without ever penetrating into the deeper parts of the lung, were there no other means provided for its renovation. There are, however, two other forces in play for this purpose. The first of these is the diffusive power of the gases themselves. The air remaining in the deeper parts of the chest is richer in carbonic acid and poorer in oxygen than that which has been recently inspired; and by the laws of gaseous diffusion there must be a constant interchange of these gases between

¹ Human Physiology, Philada. ed., 1855, p. 300.

the pulmonary vesicles and the trachea, tending to mix them equally in all parts of the lung. This mutual diffusion and intermixture of the gases will therefore tend to renovate, partially at least, the air in the pulmonary lobules and vesicles. Secondly the trachea and bronchial tubes, down to those even of the smallest size, are lined with a mucous membrane which is covered with a ciliated epithelium. The movement of these cilia is found to be directed always from below upward; and, like ciliary motion wherever it occurs, has the effect of producing a current in the same direction, in the fluids covering the mucous membrane. The

Fig. 72.

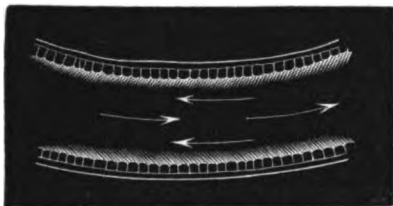

SMALL BRONCHIAL TUBE, showing outward and inward current, produced by ciliary motion.

air in the tubes must participate, to a certain extent, in this current, and a double stream of air therefore is established in each bronchial tube; one current passing from within outward along the walls of the tube, and a return current passing from without inward, along the central part of its cavity. (Fig. 72.) By this

means a kind of aerial circulation is constantly maintained in the interior of the bronchial tubes; which, combined with the mutual diffusion of the gases and the alternate expansion and collapse of the chest, effectually accomplish the renovation of the air contained in all parts of the pulmonary cavity.

RESPIRATORY MOVEMENTS OF THE GLOTTIS.—Beside the movements of expansion and collapse already described, belonging to the chest, there are similar respiratory movements which take place in the larynx. If the respiratory passages be examined after death, in the state of collapse in which they are usually found, it will be noticed that the opening of the glottis is very much smaller than the cavity of the trachea below. The glottis itself presents the appearance of a narrow chink, while the passage for the inspired air widens in the lower part of the larynx, and in the trachea constitutes a spacious tube, nearly cylindrical in shape, and over half an inch in diameter. We have found, for instance, that in the human subject the space included between the vocal chords has an area of only 0.15 to 0.17 square inch; while the calibre of the trachea in the middle of its length is 0.45 square inch.

This disproportion, however, which is so evident after death, does not exist during life. While respiration is going on, there is a constant and regular movement of the vocal chords, synchronous with the inspiratory and expiratory movements of the chest, by

Fig. 73.

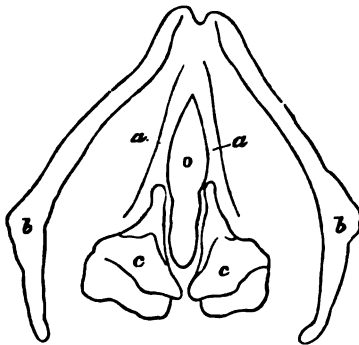

HUMAN LARYNX, viewed from above in its ordinary post-mortem condition.—*a*. Vocal chords. *b*. Thyroid cartilage. *cc*. Arytenoid cartilages. *o*. Opening of the glottis.

Fig. 74.

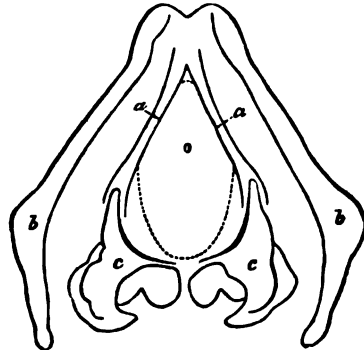

The same, with the glottis opened by separation of the vocal chords.—*a*. Vocal chords. *b*. Thyroid cartilage. *cc*. Arytenoid cartilages. *o*. Opening of the glottis.

which the size of the glottis is alternately enlarged and diminished. At every inspiration, the glottis opens and allows the air to pass freely into the trachea; at every expiration it collapses, and the air is driven out through it from below. These movements are called the "respiratory movements of the glottis." They correspond in every respect with those of the chest, and are excited or retarded by similar causes. Whenever the general movements of respiration are hurried and labored, those of the glottis become accelerated and increased in intensity at the same time; and when the movements of the chest are slower or fainter than usual, owing to debility, coma, or the like, those of the glottis are diminished in the same proportion.

In the respiratory motions of the glottis, as in those of the chest, the movement of inspiration is an active

Fig. 75.

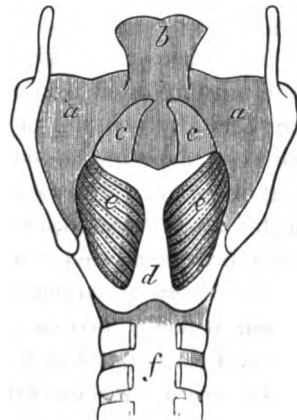

HUMAN LARYNX, POSTERIOR VIEW.—*a*. Thyroid cartilage. *b*. Epiglottis. *cc*. Arytenoid cartilages. *d*. Cricoid cartilage. *ee*. Posterior crico-arytenoid muscles. *f*. Trachea.

one, and that of expiration passive. In inspiration, the glottis is opened by contraction of the posterior crico-arytenoid muscles. (Fig. 75.) These muscles originate from the posterior surface of the cricoid cartilage, near the median line; and their fibres, running upward and outward, are inserted into the external angle of the arytenoid cartilages. By the contraction of these muscles, during the movement of inspiration, the arytenoid cartilages are rotated upon their articulations with the cricoid, so that their anterior extremities are carried outward, and the vocal chords stretched and separated from each other. (Fig. 74.) In this way, the size of the glottis may be increased from 0.15 to 0.27 square inch.

In expiration, the posterior crico-arytenoid muscles are relaxed, and the elasticity of the vocal chords brings them back to their former position.

The motions of respiration consist, therefore, of two sets of movements: viz., those of the chest, and those of the glottis. These movements, in the natural condition, correspond with each other both in time and intensity. It is at the same time and by the same nervous influence, that the chest expands to inhale the air, while the glottis opens to admit it; and in expiration, the muscles of both chest and glottis are relaxed, while the elasticity of the tissues, by a kind of passive contraction, restores the parts to their original condition.

CHANGES IN THE AIR DURING RESPIRATION.

The atmospheric air, as it is drawn into the cavity of the lungs, is a mixture of oxygen and nitrogen, in the proportion of about 21 per cent., by volume, of oxygen, to 79 per cent. of nitrogen. It also contains about one-twentieth per cent. of carbonic acid, a varying quantity of watery vapor, and some traces of ammonia. If collected and examined, after passing through the lungs, it is found to have become altered in the following essential particulars, viz:—

- 1st. It has lost oxygen.
- 2d. It has gained carbonic acid. And
- 3d. It has absorbed the vapor of water.

Beside the two latter substances, there are also exhaled with the expired air a very small quantity of nitrogen, over and above what was taken in with inspiration, and a little animal matter in a gaseous form, which communicates a slight but peculiar odor to the breath. The air is also somewhat elevated in temperature, by

contact with the pulmonary mucous membrane. By far the most important part, however, of the above changes suffered by the air, consists in its loss of oxygen, and its absorption of carbonic acid.

The oxygen which disappears from the inspired air is not entirely replaced in the carbonic acid exhaled; that is, there is less oxygen in the carbonic acid which is returned to the air by expiration than has been lost during inspiration.

There is even more oxygen absorbed than is given off again in both the carbonic acid and aqueous vapor together, which are exhaled from the lungs.¹ There is, then, a constant disappearance of oxygen from the air used in respiration, and a constant accumulation of carbonic acid.

The proportion of oxygen which disappears in the interior of the body, over and above that which is returned in the breath under the form of carbonic acid, varies in different kinds of animals. In the herbivora, it is about 10 per cent. of the whole amount of oxygen inspired; in the carnivora, 20 or 25 per cent., and even more. It is a very remarkable fact, also, and an important one, as regards the theory of respiration, that, in the same animal, the proportion of oxygen absorbed, to that of carbonic acid exhaled, varies according to the quality of the food. In dogs, for instance, while fed on animal food, according to the experiments of Regnault and Reiset, 25 per cent. of the inspired oxygen disappeared in the body of the animal; but when fed on starchy substances, all but 8 per cent. reappeared in the expired carbonic acid. It is already evident, therefore, from these facts, that the oxygen of the inspired air is not altogether employed in the formation of carbonic acid.

CHANGES IN THE BLOOD DURING RESPIRATION.

If we pass from the consideration of the changes produced in the air by respiration to those which take place in the blood during the same process, we find, as might have been expected, that the latter correspond inversely with the former. The blood, in passing through the lungs, suffers the following alterations:—

- 1st. Its color is changed from venous to arterial.
- 2d. It absorbs oxygen. And
- 3d. It exhales carbonic acid and the vapor of water.

¹ Lehmann's *Physiological Chemistry*, Philada. ed., vol. ii. p. 432.

The interchange of gases, which takes place during respiration between the air and the blood, is a simple phenomenon of absorption and exhalation. The inspired oxygen does not, as Lavoisier once supposed, immediately combine with carbon in the lungs, and return to the atmosphere under the form of carbonic acid. On the contrary, almost the first fact of importance which has been established by the examination of the blood in this respect is the following, viz: that *carbonic acid exists ready formed in the venous blood before its entrance into the lungs*; and, on the other hand, that *the oxygen which is absorbed during respiration passes off in a free state with the arterial blood*. The real process, as it takes place in the lung, is, therefore, for the most part, as follows: The blood comes to the lungs already charged with carbonic acid. In passing through the pulmonary capillaries, it is exposed to the influence of the air in the cavity of the pulmonary cells, and a transudation of gases takes place through the moist animal membranes of the lung. Since the blood in the capillaries contains a larger proportion of carbonic acid than the air in the air-vesicles, a portion of this gas leaves the blood and passes out through the pulmonary membrane; while the oxygen, being more abundant in the air of the vesicles than in the circulating fluid, passes inward at the same time, and is condensed by the blood.

In this double phenomenon of exhalation and absorption, which takes place in the lungs, both parts of the process are equally necessary to life. It is essential for the constant activity and nutrition of the tissues that they be steadily supplied with oxygen by the blood; and if this supply be cut off, their functional activity ceases. On the other hand, the carbonic acid which is produced in the body by the processes of nutrition becomes a poisonous substance, if it be allowed to collect in large quantity. Under ordinary circumstances, the carbonic acid is removed by exhalation through the lungs as fast as it is produced in the interior of the body; but if respiration be suspended, or seriously impeded, since the production of carbonic acid continues, while its elimination is prevented, it accumulates in the blood and in the tissues, and terminates life in a few moments, by a rapid deterioration of the circulating fluid, and more particularly by its poisonous effect on the nervous system.

The deleterious effects of breathing in a confined space will therefore very soon become apparent. As respiration goes on, the oxygen of the air constantly diminishes, and the carbonic acid, mingled with it by exhalation, increases in quantity. After a time

the air becomes accordingly so poor in oxygen that, by that fact alone, it is incapable of supporting life. At the same time, the carbonic acid becomes so abundant in the air vesicles that it prevents the escape of that which already exists in the blood; and the deleterious effect of its accumulation in the circulating fluid is added to that produced by a diminished supply of oxygen. An increased proportion of carbonic acid in the atmosphere is therefore injurious in a similar manner, although there may be no diminution of oxygen; since by its presence it impedes the elimination of the carbonic acid already formed in the blood, and induces the poisonous effects which result from its accumulation.

Examination of the blood shows furthermore that the interchange of gases in the lungs is not complete but only partial in its extent. It results from the experiments of Magendie, Magnus, and others, that both oxygen and carbonic acid are contained in both venous and arterial blood. Magnus¹ found that the proportion of oxygen to carbonic acid, by volume, in arterial blood was as 10 to 25; in venous blood as 10 to 40. The venous blood, then, as it arrives at the lungs, still retains a remnant of the oxygen which it had previously absorbed; and in passing through the pulmonary capillaries it gives off only a part of the carbonic acid with which it has become charged in the general circulation.

The oxygen and carbonic acid of the blood exist *in a state of solution* in the circulating fluid, and not in a state of intimate chemical combination. This is shown by the fact that both of these substances may be withdrawn from the blood by simple exhaustion with an air pump, or by a stream of any other indifferent gas, such as hydrogen, which possesses sufficient physical displacing power. Magnus found² that freshly drawn arterial blood yielded by simple agitation with carbonic acid more than 10 per cent. of its volume of oxygen. The carbonic acid may also be expelled from venous blood by a current of pure oxygen, or of hydrogen, or, in great measure, by simple agitation with atmospheric air. There is some difficulty in determining, however, whether the carbonic acid of the blood be altogether in a free state, or whether it be partly in a state of loose chemical combination with a base, under the form of an alkaline bicarbonate. A solution of bicarbonate of soda itself will lose a portion of its carbonic acid, and become reduced to the

¹ In Lehmann, *op. cit.*, vol. i. p. 570.

² In Robin and Verdeil, *op. cit.*, vol. ii. p. 34.

condition of a carbonate, by simple exhaustion under the air-pump, or by agitation with pure hydrogen at the temperature of the body. Lehmann has found¹ that after the expulsion of all the carbonic acid removable by the air-pump and a current of hydrogen, there still remains, in ox's blood, 0.1628 per cent. of carbonate of soda; and he estimates that this quantity is sufficient to have retained all the carbonic acid, previously given off, in the form of a bicarbonate. It makes little or no difference, however, so far as regards the process of respiration, whether the carbonic acid of the blood exist in an entirely free state, or under the form of an alkaline bicarbonate; since it may be readily removed from this combination, at the temperature of the body, by contact with an indifferent gas.

The oxygen and carbonic acid of the blood are in solution principally *in the blood-globules*, and not in the plasma. The researches of Magnus have shown² that the blood holds in solution $2\frac{1}{2}$ times as much oxygen as pure water could dissolve at the same temperature; and that while the serum of the blood, separated from the globules, exerts no more solvent power on oxygen than pure water, defibrinated blood, that is, the serum and globules mixed, dissolves quite as much oxygen as the fresh blood itself. The same thing is true with regard to the carbonic acid. It is therefore the semi-fluid blood-globules which retain these two gases in solution; and since the color of the blood depends entirely upon that of the globules, it is easy to understand why the blood should alter its hue from purple to scarlet in passing through the lungs, where the globules give up carbonic acid, and absorb a fresh quantity of oxygen. The above change may readily be produced outside the body. If freshly drawn venous blood be shaken in a bottle with pure oxygen, its color changes at once from purple to red; and the same change will take place, though more slowly, if the blood be simply agitated with atmospheric air. It is for this reason that the surface of defibrinated venous blood, and the external parts of a dark-colored clot, exposed to the atmosphere, become rapidly reddened, while the internal portions retain their original color.

The process of respiration, so far as we have considered it, consists in an alternate interchange of carbonic acid and oxygen in the blood of the general and pulmonary circulations. In the pulmonary circulation, carbonic acid is given off and oxygen absorbed; while

¹ Op. cit., vol. i. p. 393.

² In Robin and Verdeil, op. cit., vol. ii. pp. 28—32.

in the general circulation the oxygen gradually disappears, and is replaced, in the venous blood, by carbonic acid. The oxygen which thus disappears from the blood in the general circulation does not, for the most part, enter into direct combination in the blood itself. On the contrary, it exists there, as we have already stated, in the form of a simple solution. It is absorbed, however, from the blood of the capillary vessels, and becomes fixed in the substance of the vascular tissues. The blood may be regarded, therefore, in this respect, as a circulating fluid, destined to transport oxygen from the lungs to the tissues; for it is the tissues themselves which finally appropriate the oxygen, and fix it in their substance.

The next important question which presents itself in the study of the respiratory process relates to *the origin of the carbonic acid in the venous blood*. It was formerly supposed, when Lavoisier first discovered the changes produced in the air by respiration, that the production of the carbonic acid could be accounted for in a very simple manner. It was thought to be produced in the lungs by a direct union of the inspired oxygen with the carbon of the blood in the pulmonary vessels. It was found afterward, however, that this could not be the case; since carbonic acid exists already formed in the blood, previous to its entrance into the lungs. It was then imagined that the oxidation of carbon, and the consequent production of carbonic acid, took place in the capillaries of the general circulation, since it could not be shown to take place in the lungs, nor between the lungs and the capillaries. The truth is, however, that no direct evidence exists of such a direct oxidation taking place anywhere. The formation of carbonic acid, as it is now understood, takes place in three different modes: 1st, in the lungs; 2d, in the blood; and 3d, in the tissues.

First, *in the lungs*. There exists in the pulmonary tissue a peculiar acid substance first described by Verdeil¹ under the name of "pneumic" or "pulmonic" acid. It is a crystallizable body, soluble in water, which is produced in the substance of the pulmonary tissue by transformation of some of its other ingredients, in the same manner as sugar is produced in the tissue of the liver. It is on account of the presence of this substance that the fresh tissue of the lung has usually an acid reaction to test-paper, and that it has also the property, which has been noticed by several observers, of

¹ Robin and Verdeil, *op. cit.*, vol. ii. p. 460.

decomposing the metallic cyanides, with the production of hydrocyanic acid; a property not possessed by sections of areolar tissue, the internal surface of the skin, &c. &c. When the blood, therefore, comes in contact with the pulmonary tissue, which is permeated everywhere by pneumatic acid in a soluble form, its alkaline carbonates and bicarbonates, if any be present, are decomposed with the production on the one hand of the pneumates of soda and potass, and on the other of free carbonic acid, which is exhaled. M. Bernard has found¹ that if a solution of bicarbonate of soda be rapidly injected into the jugular vein of a rabbit, it becomes decomposed in the lungs with so rapid a development of carbonic acid, that the gas accumulates in the pulmonary tissue, and even in the pulmonary vessels and the cavities of the heart, to such an extent as to cause immediate death by stoppage of the circulation. In the normal condition, however, the carbonates and bicarbonates of the blood arrive so slowly at the lungs that as fast as they are decomposed there, the carbonic acid is readily exhaled by expiration, and produces no deleterious effect on the circulation.

Secondly, *in the blood*. There is little doubt, although the fact has not been directly proved, that some of the oxygen definitely disappears, and some of the carbonic acid is also formed, in the substance of the blood-globules during their circulation. Since these globules are anatomical elements, and since they undoubtedly go through with nutritive processes analogous to those which take place in the elements of the solid tissues, there is no reason for disbelieving that they also require oxygen for their support, and that they produce carbonic acid as one of the results of their interstitial decomposition. While the oxygen and carbonic acid, therefore, contained in the globules, are for the most part transported by these bodies from the lungs to the tissues, and from the tissues back again to the lungs, they probably take part, also, to a certain extent, in the nutrition of the blood-globules themselves.

Thirdly, *in the tissues*. This is by far the most important source of the carbonic acid in the blood. From the experiments of Spallanzani, W. Edwards, Marchand and others, the following very important fact has been established, viz., that *every organized tissue and even every organic substance, when in a recent condition, has the power of absorbing oxygen and of exhaling carbonic acid*. G. Liebig, for example,² found that frog's muscles, recently prepared and com-

¹ Archives Gén. de Méd., xvi. 222.

² In Lehmann, op. cit., vol. ii. p. 474.

pletely freed from blood, continued to absorb oxygen and discharge carbonic acid. Similar experiments with other tissues have led to a similar result. The interchange of gases, therefore, in the process of respiration, takes place mostly in the tissues themselves. It is in their substance that the oxygen becomes fixed and assimilated, and that the carbonic acid takes its origin. As the blood in the lungs gives up its carbonic acid to the air, and absorbs oxygen from it, so in the general circulation it gives up its oxygen to the tissues, and absorbs from them carbonic acid.

We come lastly to examine the exact mode by which the carbonic acid originates in the animal tissues. Investigation shows that even here it is *not produced by a process of oxidation, or direct union of oxygen with the carbon of the tissues, but in some other and more indirect mode.* This is proved by the fact that animals and fresh animal tissues will continue to exhale carbonic acid in an atmosphere of hydrogen or of nitrogen, or even when placed in a vacuum. Marchand found¹ that frogs would live for from half an hour to an hour in pure hydrogen gas; and that during this time they exhaled even more carbonic acid than in atmospheric air, owing probably to the superior displacing power of hydrogen for carbonic acid. For while 15,500 grains' weight of frogs exhaled about 1.13 grain of carbonic acid per hour in atmospheric air, they exhaled during the same time in pure hydrogen as much as 4.07 grains. The same observer found that frogs would recover on the admission of air after remaining for nearly half an hour in a nearly complete vacuum; and that if they were killed by total abstraction of the air, 15,500 grains weight of the animals were found to have eliminated 9.8 grains of carbonic acid. The exhalation of carbonic acid by the tissues does not, therefore, depend directly upon the access of free oxygen. It cannot go on, it is true, for an indefinite time, any more than the other vital processes, without the presence of oxygen. But it may continue long enough to show that the carbonic acid exhaled is not a direct product of oxidation, but that it originates, on the contrary, in all probability, by a decomposition of the organic ingredients of the tissues, resulting in the production of carbonic acid on the one hand, and of various other substances on the other, with which we are not yet fully acquainted; in very much the same manner as the decomposition of sugar during fermentation gives rise to alcohol on the one hand and to

¹ Lehmann, *op. cit.*, vol. ii. p. 442.

carbonic acid on the other. The fermentation of sugar, when it has once commenced, does not require the continued access of air. It will go on in an atmosphere of hydrogen, or even when confined in a close vessel over mercury; since its carbonic acid is not produced by direct oxidation, but by a decomposition of the sugar already present. For the same reason, carbonic acid will continue to be exhaled by living or recently dead animal tissues, even in an atmosphere of hydrogen, or in a vacuum.

Carbonic acid makes its appearance, accordingly, in the tissues, as one product of their decomposition in the nutritive process. From them it is taken up by the blood, either in simple solution or in loose combination as a bicarbonate, transported by the circulation to the lungs, and finally exhaled from the pulmonary mucous membrane in a gaseous form.

The carbonic acid exhaled from the lungs should accordingly be studied by itself as one of the products of the animal organism, and its quantity ascertained in the different physiological conditions of the body. According to the researches of Vierordt,¹ which are regarded as the most accurate on this subject, an adult man gives off 1.62 cubic inch of carbonic acid with each normal expiration. This would give 19.16 cubic inches per minute, 1149.6 cubic inches per hour, and 15.4 cubic feet per day. The amount of carbonic acid exhaled, however, varies from time to time, according to many different circumstances; so that no such estimate can represent correctly its quantity at all times. These variations have been very fully investigated by Andral and Gavarret,² who found that the principal conditions modifying the amount of this gas produced were age, sex, constitution and development. The variations were very marked in different individuals, notwithstanding that the experiments were made at the same period of the day, and with the subject as nearly as possible in the same condition. Thus they found that the quantity of carbonic acid exhaled per hour in five different individuals was as follows:—

QUANTITY OF CARBONIC ACID PER HOUR.					
In subject No. 1	1207 cubic inches.
" " " 2	970 " "
" " " 3	1250 " "
" " " 4	1250 " "
" " " 5	1591 " "

¹ In Lehmann, *op. cit.*, vol. ii. p. 439.

² *Annales de Chimie et de Pharmacie*, 1848, vol. viii. p. 129.

With regard to the difference produced by age, it was found that from the period of eight years up to puberty the quantity of carbonic acid increases constantly with the age. Thus a boy of eight years exhales, on the average, 564 cubic inches per hour; while a boy of fifteen years exhales 981 cubic inches in the same time. Boys exhale during this period more carbonic acid than girls of the same age. In males this augmentation of the quantity of carbonic acid continues till the twenty-fifth or thirtieth year, when it reaches, on the average, 1398 cubic inches per hour. Its quantity then remains stationary for ten or fifteen years; then diminishes slightly from the fortieth to the sixtieth year; and after sixty years diminishes in a marked degree, so that it may fall so low as 1038 cubic inches. In one superannuated person, 102 years of age, Andral and Gavarret found the hourly quantity of carbonic acid to be only 665 cubic inches.

In women, the increase of carbonic acid ceases at the period of puberty; and its production then remains constant until the cessation of menstruation, about the fortieth or forty-fifth year. At that time it increases again until after fifty years, when it subsequently diminishes with the approach of old age, as in men. Pregnancy, occurring at any time in the above period, immediately produces a temporary increase in the quantity of carbonic acid.

The strength of the constitution, and more particularly *the development of the muscular system*, was found to have a very great influence in this respect; increasing the quantity of carbonic acid very much, in proportion to the weight of the individual. The largest production of carbonic acid observed was in a young man, 26 years of age, whose frame presented a remarkably vigorous and athletic development, and who exhaled 1591 cubic inches per hour. This large quantity of carbonic acid, moreover, in well developed persons, is not owing simply to the size of the entire body, but particularly to the development of the muscular system, since an unusually large skeleton, or an abundant deposit of adipose tissue, is not accompanied by any such increase of the carbonic acid.

Andral and Gavarret finally sum up the results of their investigations as follows:—

1. The quantity of carbonic acid exhaled from the lungs in a given time varies with the age, the sex, and the constitution of the subject.
2. In the male, as well as in the female, the quantity of carbonic

acid varies according to the age; and that independently of the weight of the individual subjected to experiment.

3. During all the periods of life, from that of eight years up to the most advanced age, the male and female may be distinguished by the different quantities of carbonic acid which they exhale in a given time. Other things being equal, the male exhales always a larger quantity than the female. This difference is particularly marked between the ages of 16 and 40 years, during which period the male usually exhales twice as much carbonic acid as the female.

4. In the male, the quantity of carbonic acid increases constantly from eight to thirty years; and the rate of this increase undergoes a rapid augmentation at the period of puberty. Beyond thirty years the exhalation of carbonic acid begins to decrease, and its diminution is more marked as the individual approaches extreme old age; so that near the termination of life, the quantity of carbonic acid produced may be no greater than at the age of ten years.

5. In the female, the exhalation of carbonic acid increases according to the same law as in the male, from the age of eight years until puberty. But at the period of puberty, at the same time with the appearance of menstruation, the exhalation of carbonic acid, contrary to what happens in the male, ceases to increase; and it afterward remains stationary so long as the menstrual periods recur with regularity. At the cessation of the menses, the quantity of carbonic acid exhaled increases in a notable manner; then it decreases again, as in the male, as the woman advances toward old age.

6. During the whole period of pregnancy, the exhalation of carbonic acid rises, for the time, to the same standard as in women whose menses have ceased.

7. In both sexes, and at all ages, the quantity of carbonic acid is greater as the constitution is stronger, and the muscular system more fully developed.

Prof. Scharling, in a similar series of investigations,¹ found that the quantity of carbonic acid exhaled was greater during the digestion of food than in the fasting condition. It is greater, also, in the waking state than during sleep; and in a state of activity than in one of quietude. It is diminished, also, by fatigue, and by most conditions which interfere with perfect health.

The process of respiration is not altogether confined to the lungs,

¹ *Annales de Chimie et de Pharmacie*, vol. viii. p. 490.

but the interchange of gases takes place, also, to some extent through the skin. It has been found, by inclosing one of the limbs in an air-tight case, that the air in which it is confined loses oxygen and gains in carbonic acid. By an experiment of this sort, performed by Prof. Scharling,¹ it was ascertained that the carbonic acid given off from the whole cutaneous surface, in the human subject, is from one-sixtieth to one-thirtieth of that discharged during the same period from the lungs. In the true amphibious animals, that is, those which breathe by lungs, and can yet remain under water for an indefinite period without injury (as frogs and salamanders), the respiratory function of the skin is very active. In these animals, the integument is very vascular, moist, and flexible; and is covered, not with dry cuticle, but with a very thin and delicate layer of epithelium. It, therefore, presents all the conditions necessary for the accomplishment of respiration; and while the animal remains beneath the surface, and the lungs are in a state of inactivity, the exhalation and absorption of gases continue to take place through the skin, and the process of respiration goes on in a nearly uninterrupted manner.

¹ In Carpenter's *Human Physiology*, Philada. ed., 1855, p 308.

CHAPTER XIII.

ANIMAL HEAT.

ONE of the most important phenomena presented by animals and vegetables is the property which they possess of maintaining, more or less constantly, a standard temperature, notwithstanding the external vicissitudes of heat and cold to which they may be subjected. If a bar of iron, or a jar of water, be heated up to 100° or 200° F., and then exposed to the air at 50° or 60°, it will immediately begin to lose heat by radiation and conduction; and this loss of heat will steadily continue, until, after a certain time, the temperature of the heated body has become reduced to that of the surrounding atmosphere. It then remains stationary at this point, unless the temperature of the atmosphere should happen to rise or fall; in which case, a similar change takes place in the inorganic body, its temperature remaining constant, or varying with that of the surrounding medium.

With living animals, the case is different. If a thermometer be introduced into the stomach of a dog, or placed under the tongue of the human subject, it will indicate a temperature of 100° F., very nearly, whatever may be the condition of the surrounding atmosphere at the time. This internal temperature is the same in summer and in winter. If the individual upon whom the experiment has been tried be afterward exposed to a cold of zero, or even of 20° or 30° below zero, the thermometer introduced into the interior of the body will still stand at 100° F. As the body, during the whole period of its exposure, must have been losing heat by radiation and conduction, like any inorganic mass, and has, notwithstanding, maintained a constant temperature, it is plain that a certain amount of heat has been generated in the interior of the body by means of the vital processes, sufficient to compensate for the external loss. The internal heat, so produced, is known by the name of *vital* or *animal heat*.

There are two classes of animals in which the production of vital

heat takes place with such activity that their blood and internal organs are nearly always very much above the external temperature; and which are therefore called "warm-blooded animals." These are mammalia and birds. Among the birds, some species, as the gull, have a temperature as low as 100° F.; but in most of them it is higher, sometimes reaching as high as 110° or 111° . In the mammalians, to which class man belongs, the animal temperature is never far from 100° . In the seal and the Greenland whale, it has been found to be 104° ; and in the porpoise, which is an air-breathing animal, $99^{\circ}.5$. In the human subject it is 98° to 100° . When the temperature of the air is below this, the external parts of the body, being most exposed to the cooling influences of radiation and conduction, fall a little below the standard, and may indicate a temperature of 97° , or even several degrees below this point. Thus, on a very cold day, the thinner and more exposed parts, such as the nose, the ears, and the ends of the fingers, may become cooled down considerably below the standard temperature, and may even be congealed, if the cold be severe; but the temperature of the internal organs and of the blood still remains the same under all ordinary exposures.

If the cold be so intense and long continued as to affect the general temperature of the blood, it at once becomes fatal. It has been found that although a warm-blooded animal usually preserves its natural temperature when exposed to external cold, yet if the actual temperature of the blood become reduced by any means more than 5° or 6° below its natural standard, death inevitably results. The animal, under these circumstances, gradually becomes torpid and insensible, and all the vital operations finally cease. Birds, accordingly, whose natural temperature is about 110° , die if the blood be cooled down to 100° , which is the natural temperature of the mammalia; and the mammalians die if their blood be cooled down below 94° or 95° . Each of these different classes has therefore a natural temperature, at which the blood must be maintained in order to sustain life; and even the different species of animals, belonging to the same class, have each a specific temperature which is characteristic of them, and which cannot be raised or lowered, to any considerable extent, without producing death.

While in the birds and mammalians, however, the internal production of heat is so active, that their temperature is nearly always considerably above that of the surrounding media, and suffers but little variation; in reptiles and fish, on the other hand, its produc-

tion is much less rapid, and the temperature of their bodies differs but little from that of the air or water which they inhabit. Birds and mammals are therefore called "warm-blooded," and reptiles and fish "cold-blooded" animals. There is, however, no other distinction between them, in this respect, than one of degree. In reptiles and fish there is also an internal source of heat; only this is not so active as in the other classes. Even in these animals a difference is usually found to exist between the temperature of their bodies and that of the surrounding media. John Hunter, Sir Humphrey Davy, Czermak, and others,¹ have found the temperature of *Proteus anguinus* to be 63°.5, when that of the air was 55°.4; that of a frog 48°, in water at 44°.4; that of a serpent 88°.46, in air at 81°.5; that of a tortoise 84°, in air at 79°.5; and that of fish to be from 1°.7 to 2°.5 above that of the surrounding water.

The following list² shows the mean temperature belonging to animals of different classes and species.

	ANIMAL.	MEAN TEMPERATURE.
BIRDS.	Swallow	111° 25
	Heron	111° 2
	Raven	108° 5
	Pigeon	107° 6
	Fowl	106° 7
	Gull	100° 0
MAMMALIA.	Squirrel	105°
	Goat	102° 5
	Cat	101° 3
	Hare	100° 4
	Ox	99° 5
	Dog	99° 4
	Man	98° 6
	Ape	95° 9
REPTILE.	Toad	51° 6
FISH.	Carp	51° 25
	Tench	52° 10

In the invertebrate animals, as a general rule, the internal heat is produced in too small quantity to be readily estimated. In some of the more active kinds, however, such as insects and arachnida, it is occasionally generated with such activity that it may be appreciated by the thermometer. Thus, the temperature of the butterfly, when in a state of excitement, is from 5° to 9° above

¹ Simon's *Chemistry of Man*, Philadelphia edition, p. 124.

² *Ibid.*, pp. 123—126.

that of the air; and that of the humble-bee from 3° to 10° higher than the exterior. According to the experiments of Mr. Newport,¹ the interior of a hive of bees may have a temperature of $48^{\circ}.5$, when the external atmosphere is at $34^{\circ}.5$, even while the insects are quiet; but if they be excited, by tapping on the outside of the hive, it may rise to 102° . In all cases, while the insect is at rest, the temperature is very moderate; but if kept in rapid motion in a confined space, it may generate heat enough to affect the thermometer sensibly, in the course of a few minutes.

Even in vegetables a certain degree of heat-producing power is occasionally manifest. Usually, the exposed surface of a plant is so extensive in proportion to its mass, that whatever caloric may be generated is too rapidly lost by radiation and evaporation, to be appreciated by ordinary means. Under some circumstances, however, it may accumulate to such an extent as to become readily perceptible. In the process of malting, for example, when a large quantity of germinating grain is piled together in a mass, its elevated temperature may be readily distinguished, both by the hand and the thermometer. During the flowering process, also, an unusual evolution of heat takes place in plants. The flowers of the geranium have been found to have a temperature of 87° , while that of the air was 81° ; and the thermometer, placed in the centre of a clump of blossoms of *arum cordifolium*, has been seen to rise to 111° , and even 121° , while the temperature of the external air was only 66° .²

Dutrochet has moreover found, by a series of very ingenious and delicate experiments,³ that nearly all parts of a living plant generate a certain amount of heat. The proper heat of the plant is usually so rapidly dissipated by the continuous evaporation of its fluids, that it is mostly imperceptible by ordinary means; but if this evaporation be prevented, by keeping the air charged with watery vapor, the heat becomes sensible and can be appreciated by a delicate thermometer. Dutrochet used for this purpose a thermo-electric apparatus, so constructed that an elevation of temperature of 1° F., in the substance examined, would produce a deviation in the needle of nearly nine degrees. By this means he found that he could appreciate, without difficulty, the proper temperature of the plant. A certain amount of heat was constantly generated, during

¹ Carpenter's General and Comparative Physiology, Philadelphia, 1851, p. 852.

² Carpenter's Gen. and Comp. Physiology, p. 846.

³ Annales des Sciences Naturelles, 2d series, xii. p. 277.

the day, in the green stems, the leaves, the buds, and even the roots and fruit. The maximum temperature of these parts, above that of the surrounding atmosphere, was sometimes a little over one-half a degree, Fahrenheit; though it was often considerably less than this.

The different parts of the vegetable fabric, therefore, generate different quantities of caloric. In the same manner, the heat-producing power is not equally active in different species of animals; but its existence is nevertheless common to both animals and vegetables.

With regard to the *mode of generation* of this internal or vital heat, we may start with the assertion that its production depends upon changes of a chemical nature, and is so far to be regarded as a chemical phenomenon. The sources of heat which we meet with in external nature are of various kinds. Sometimes the heat is of a physical origin; as, for example, that derived from the rays of the sun, the friction of solid substances, or the passage of electric currents. In other instances it is produced by chemical changes; and the most abundant and useful source of artificial heat is the oxidation, or combustion, of carbon and carbonaceous compounds. Wood and coal, substances rich in carbon, are mostly used for this purpose; and charcoal, which is nearly pure carbon, is frequently employed by itself. These substances, when burnt, or oxidized, evolve a large amount of heat; and produce, as the result of their oxidation, carbonic acid. In order that the process may go on, it is of course necessary that oxygen, or atmospheric air, should have free access to the burning body; otherwise the combustion and evolution of heat cease, for want of a necessary agent in the chemical combination. In all these instances, the quantity of heat generated is in direct proportion to the amount of oxidation; and may be measured, either by the quantity of carbon consumed, or by that of carbonic acid produced. It may be made to go on, also, either rapidly or slowly, according to the abundance and purity in which oxygen is supplied to the carbonaceous substance. Thus, if charcoal be ignited in an atmosphere of pure oxygen, it burns rapidly and violently, raises the temperature to a high point, and is soon entirely consumed. On the other hand, if it be shut up in a close stove, to which the air is admitted but slowly, it produces only a slight elevation of temperature, and may require a much longer time for its complete disappearance. Nevertheless, for the same quantity of carbon consumed, the amount of heat generated, and

that of carbonic acid produced, will be equal in the two cases. In one instance we have a rapid combustion, in the other a slow combustion; the total effect being, however, the same in both.

Such is the mode in which heat is commonly produced by artificial means. Its evolution is here dependent upon two striking conditions, which are essential to it, and by which it is always accompanied, viz., the consumption of oxygen, and the production of carbonic acid.

Now, since the two phenomena just mentioned are presented also by the living body, and since they are accompanied here, too, by the production of animal heat, it was very natural to suppose that in the animal organization, as well as elsewhere, the internal heat must be owing to an oxidation or combustion of carbon. According to Lavoisier, the oxygen taken into the lungs was supposed to combine immediately with the carbon of the pulmonary tissues and fluids, producing carbonic acid, and to be at once returned under that form to the atmosphere; the same quantity of heat resulting from the above process as would have been produced by the oxidation of a similar quantity of carbon in wood or coal. Accordingly, he regarded the lungs as a sort of stove or furnace, by which the rest of the body was warmed, through the medium of the circulating blood.

It was soon found, however, that this view was altogether erroneous; for the slightest examination shows that the lungs are not perceptibly warmer than the rest of the body; and that the heat-producing power, whatever it may be, does not reside exclusively in the pulmonary tissue. Furthermore, subsequent investigations showed the following very important facts, which we have already mentioned, viz., that the carbonic acid is not formed in the lungs, but exists in the blood before its arrival in the pulmonary capillaries; and that the oxygen of the inspired air, so far from combining with carbon in the lungs, is taken up in solution by the blood-globules, and carried away by the current of the general circulation. It is evident, therefore, that this oxidation or combustion of the blood must take place, if at all, not in the lungs, but in the capillaries of the various organs and tissues of the body.

Liebig accordingly adopted Lavoisier's theory of the production of animal heat, with the above modification. He believed the heat of the animal body to be produced by the oxidation or combustion of certain elements of the food while still circulating in the blood; these substances being converted into carbonic acid and water by

the oxidation of their carbon and hydrogen, and immediately expelled from the body without ever having formed a part of the solid tissues. He therefore divided the food into two different classes of alimentary substances; viz., 1st, the *nitrogenous* or *plastic elements*, which are introduced in comparatively small quantity, and which are to be actually converted into the substance of the tissues, such as albumen, muscular flesh, &c.; and 2d, the *hydro-carbons* or *respiratory elements*, such as sugar, starch, and fat; which, according to his view, are taken into the blood solely to be burned, never being assimilated or converted into the tissues, but only oxidized in the circulation, and immediately expelled, as above, under the form of carbonic acid and water. He therefore regarded these elements of the food only as so much fuel; destined simply to maintain the heat of the body, but taking no part in the proper function of nutrition.

The above theory of animal heat has been very generally adopted and acknowledged by the medical profession until within a recent period. A few years ago, however, some of its deficiencies and inconsistencies were pointed out, by Lehmann in Germany, and by Robin and Verdeil in France; and since that time it has begun to lose ground and give place to a different mode of explanation, more in accordance with the present state of physiological science. We believe it, in fact, to be altogether erroneous; and incapable of explaining, in a satisfactory manner, the phenomena of animal heat, as exhibited by the living body. We shall now proceed to pass in review the principal objections to the theory of combustion, considered as a physiological doctrine.

I. It is not at all necessary to regard the evolution of heat as dependent solely on direct oxidation. This is only one of its sources, as we see constantly in external nature. The sun's rays, mechanical friction, electric currents, and more particularly a great variety of chemical actions, such as various saline combinations and decompositions, are all capable of producing heat; and even simple solutions, such as the solution of caustic potass in water, the mixture of sulphuric acid and water, or of alcohol and water, will often produce a very sensible elevation of temperature. Now we know that in the interior of the body a thousand different actions of this nature are constantly going on; solutions, combinations and decompositions in endless variety, all of which, taken together, are amply sufficient to account for the production of animal heat, provided the theory of combustion should be found insufficient or improbable.

II. In vegetables there is an internal production of heat, as well as in animals; a fact which has been fully demonstrated by the experiments of Dutrochet and others, already described. In vegetables, however, the absorption of oxygen and exhalation of carbonic acid do not take place; excepting, to some extent, during the night. On the contrary, the diurnal process in vegetables, it is well known, is exactly the reverse of this. Under the influence of the solar light they absorb carbonic acid and exhale oxygen. And it is exceedingly remarkable that, in Dutrochet's experiments, he found that the evolution of heat by plants was always accompanied by the disappearance of carbonic acid and the exhalation of oxygen. Plants which, in the daylight, exhale oxygen and evolve heat, if placed in the dark, immediately begin to absorb oxygen and exhale carbonic acid; and, at the same time, the evolution of heat is suspended. Dutrochet even found that the evolution of heat by plants presented a regular diurnal variation; and that its maximum of intensity was about the middle of the day, *just at the time when the absorption of carbonic acid and the exhalation of oxygen are going on with the greatest activity*. The proper heat of plants, therefore, cannot be the result of oxidation or combustion, but must be dependent on an entirely different process.

III. In animals, the quantities of oxygen absorbed and of carbonic acid exhaled do not correspond with each other. Most frequently a certain amount of oxygen disappears in the body, over and above that which is returned in the breath under the form of carbonic acid. This overplus of oxygen has been said to unite with the hydrogen of the food, so as to form water which also passes out by the lungs; but this is a pure assumption, resting on no direct evidence whatever, for we have no experimental proof that any more watery vapor is exhaled from the lungs than is supplied by the fluids taken into the stomach. It is superfluous, therefore, to assume that any of it is produced by the oxidation of hydrogen.

Furthermore, the proportion of overplus oxygen which disappears in the body, beside that which is exhaled in the carbonic acid of the breath, varies greatly in the same animal according to the quality of the food. Regnault and Reiset¹ found that in dogs, fed on meat, the oxygen which reappeared under the form of carbonic acid was only 75 per cent. of the whole quantity absorbed; while

¹ Annales de Chimie et de Physique, 3d series, xxvi. p. 423.

in dogs fed on vegetable substances it amounted to over 90 per cent. In some instances,¹ where the animals (rabbits and fowls) were fed on bread and grain exclusively, the proportion of expired oxygen amounted to 101 or even 102 per cent.; that is, *more oxygen was actually contained in the carbonic acid exhaled, than had been absorbed in a free state from the atmosphere.* A portion, at least, of the carbonic acid must therefore have been produced by other means than direct oxidation.

IV. It has already been shown, in a previous chapter, that the carbonic acid which is exhaled from the lungs is not primarily formed in the blood, but makes its appearance in the substance of the tissues themselves; and furthermore, that even here it does not originate by a direct oxidation, but rather by a process of decomposition, similar to that by which sugar, in fermentation, is resolved into alcohol and carbonic acid. We understand from this how to explain the singular fact alluded to in the last paragraph, viz., the abundant production of carbonic acid, under some circumstances, with a comparatively small supply of free oxygen. The statement made by Liebig, therefore, that starchy and oily matters taken with the food are immediately oxidized in the circulation without ever being assimilated by the tissues, is without foundation. It never, in fact, rested on any other ground than a supposed probability; and as we see that carbonic acid is abundantly produced in the body by other means, we have no longer any reason for assuming, without direct evidence, the existence of a combustive process in the blood.

V. The evolution of heat in the animal body is not general, as it would be if it resulted from a combustion of the blood; but local, since it takes place primarily in the substance of the tissues themselves. Various causes will therefore produce a local elevation or depression of temperature, by modifying the nutritive changes which take place in the tissues. Thus, in the celebrated experiment of Bernard, which we have often verified, division of the sympathetic nerve in the middle of the neck produces very soon a marked elevation of temperature in the corresponding side of the head and face. Local inflammations, also, increase very sensibly the temperature of the part in which they are seated, while that of the general

¹ *Annales de Chimie et de Physique*, 3d series, xxvi. pp. 409—451.

mass of the blood is not altered. Finally it has been demonstrated by Bernard that in the natural state of the system there is a marked difference in the temperature of the different organs and of the blood returning from them.¹ The method adopted by this experimenter was to introduce, in the living animal, the bulb of a fine thermometer successively into the bloodvessels entering and those leaving the various internal organs. The difference of temperature in these two situations showed whether the blood had lost or gained in heat while traversing the capillaries of the organ. Bernard found, in the first place, that the blood in passing through the lungs, so far from increasing, was absolutely diminished in temperature; the blood on the left side of the heart being sometimes a little more and sometimes a little less than one-third of a degree Fahr. lower than on the right side. This slight cooling of the blood in the lungs is owing simply to its exposure to the air through the pulmonary membrane, and to the vaporization of water which takes place in these organs. In the abdominal viscera, on the contrary, the blood is increased in temperature. It is sensibly warmer in the portal vein than in the aorta; and very considerably warmer in the hepatic vein than in either the portal or the vena cava. The blood of the hepatic vein is in fact warmer than that of any other part of the body. The production of heat, therefore, according to Bernard's observations, is more active in the liver than in any other portion of the system. As the chemical processes of nutrition are necessarily different in the different tissues and organs, it is easy to understand why a specific amount of heat should be produced in each of them. A similar fact, it will be recollected, was noticed by Dutrochet, in regard to the different parts of the vegetable organization.

VI. Animal heat has been supposed to stand in a special relation to the production of carbonic acid, because in warm-blooded animals the respiratory process is more active than in those of a lower temperature; and because, in the same animal, an increase or diminution in the evolution of heat is accompanied by a corresponding increase or diminution in the products of respiration. But this is also true of all the other excretory products of the body. An elevation of temperature is accompanied by an increased activity of *all* the nutritive processes. Not only carbonic acid, but the

¹ Gazette Hebdomadaire, Aug. 29 and Sept. 26, 1856.

ingredients of the urine and the perspiration are discharged in larger quantity than usual. An increased supply of food also is required, as well as a larger quantity of oxygen; and the digestive and secretory processes both go on, at the same time, with unusual activity.

Animal heat, then, is a phenomenon which results from the simultaneous activity of many different processes, taking place in many different organs, and dependent, undoubtedly, on different chemical changes in each one. The introduction of oxygen and the exhalation of carbonic acid have no direct connection with each other, but are only the beginning and the end of a long series of continuous changes, in which all the tissues of the body successively take a part. Their relation is precisely that which exists between the food introduced through the stomach, and the urinary ingredients eliminated by the kidneys. The tissues require for their nutrition a constant supply of solid and liquid food which is introduced through the stomach, and of oxygen which is introduced through the lungs. The disintegration and decomposition of the tissues give rise, on the one hand, to urea, uric acid, &c., which are discharged with the urine, and on the other hand to carbonic acid, which is exhaled from the lungs. But the oxygen is not directly converted into carbonic acid, any more than the food is directly converted into urea and the urates.

Animal heat is not to be regarded, therefore, as the result of a combustive process. There is no reason for believing that the greater part of the food is "burned" in the circulation. It is, on the contrary, assimilated by the substance of the tissues; and these, in their subsequent disintegration, give rise to several excretory products, one of which is carbonic acid.

The numerous combinations and decompositions which follow each other incessantly during the nutritive process, result in the production of an internal or vital heat, which is present in both animals and vegetables, and which varies in amount in different species, in the same individual at different times, and even in different parts and organs of the same body.

CHAPTER XIV.

THE CIRCULATION.

THE blood may be regarded as a nutritious fluid, holding in solution all the ingredients necessary for the formation of the tissues. In some animals and vegetables, of the lowest organization, such as infusoria, polypes, algæ, and the like, neither blood nor circulation is required; since all parts of the body, having a similar structure, absorb nourishment equally from the surrounding media, and carry on nearly or quite the same chemical processes of growth and assimilation. In the higher animals and vegetables, however, as well as in the human subject, the case is different. In them, the structure of the body is compound. Different organs, with widely different functions, are situated in different parts of the frame; and each of these functions is more or less essential to the continued existence of the whole. In the intestine, for example, the process of digestion takes place; and the prepared ingredients of the food are thence absorbed into the bloodvessels, by which they are transported to distant tissues and organs. In the lungs, again, the blood absorbs oxygen which is afterward to be appropriated by the tissues; and carbonic acid, which was produced in the tissues, is exhaled from the lungs. In the liver, the kidneys, and the skin, other substances again are produced or eliminated, and these local processes are all of them necessary to the preservation of the general organization. The circulating fluid is therefore, in the higher animals, a *means of transportation*, by which the substances produced in particular organs are dispersed throughout the body, or by which substances produced generally in the tissues are conveyed to particular organs, in order to be eliminated and expelled.

The circulatory apparatus consists of four different parts, *viz*:
1st. The heart; a hollow, muscular organ, which receives the blood at one orifice and drives it out, in successive impulses, at another.
2d. The arteries; a series of branching tubes, which convey the blood from the heart to the different tissues and organs of the body.

3d. The capillaries; a network of minute inosculating tubules, which are interwoven with the substance of the tissues, and which bring the blood into intimate contact with the cells and fibres of which they are composed; and, 4th. The veins; a set of converging vessels, destined to collect the blood from the capillaries, and return it to the heart. In each of these four different parts of the circulatory apparatus, the movement of the blood is peculiar and dependent on special conditions. It will therefore require to be studied in each one of them separately.

THE HEART.

The structure of the heart, and of the large vessels connected with it, varies considerably in different classes of animals, owing to the different arrangement of the respiratory organs. For the respiratory apparatus being one of the most important in the body, and

Fig. 76.



CIRCULATION OF FISH.—*a.* Auricle. *b.* Ventricle. *cc.* Gills. *d.* Aorta. *ee.* Vena cava.

the one most closely connected by anatomical relations with the organs of circulation, the latter are necessarily modified in structure to correspond with the former. In fish, for example (Fig. 76), the heart is an organ consisting of two principal cavities: an auricle (*a*) into which the blood is received from the central extremity of the vena cava, and a ventricle (*b*) into which the blood is driven by the contraction of the auricle. The ventricle is considerably larger and more powerful than the auricle, and by its contraction drives the blood into the main artery supplying the gills. In the gills (*cc*) the blood is arterialized; after which it is collected by the branchial veins.

These veins unite upon the median line to form the aorta (*d*) by which the blood is finally distributed throughout the frame. In

these animals the respiratory process is not a very active one; but the gills, which are of small size, being the only respiratory organs, all the blood requires to pass through them for purposes of aeration. The heart here is a single organ, destined only to drive the blood from the termination of the venous system to the capillaries of the gills.

In reptiles, the heart is composed of two auricles, placed side by side, and one ventricle. (Fig. 77.) The *venæ cavæ* discharge their blood into the right auricle (*a*), whence it passes into the ventricle (*c*). From the ventricle, a part of it is carried into the aorta and distributed throughout the body, while a part is sent to the lungs through the pulmonary artery. The arterialized blood, returning from the lungs by the pulmonary vein, is discharged into the left auricle (*b*), and thence into the ventricle (*c*), where it mingles with the venous blood which has just arrived by the *venæ cavæ*. In the reptile, therefore, the ventricle is a common organ of propulsion, both for the lungs and for the general circulation. In these animals the aeration of the blood in the lungs is only partial; a certain portion of the blood which leaves

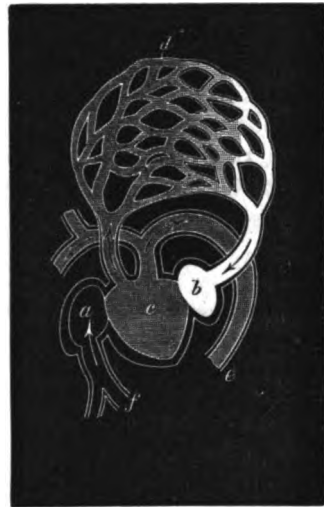

Fig. 77.

CIRCULATION OF REPTILES.— *a*. Right auricle. *b*. Left auricle. *c*. Ventricle. *d*. Lungs. *e*. Aorta. *f*. Vena Cava.

the heart being carried to these organs, just as in the human subject, it is only a portion of the blood which is carried to the kidney by the renal artery. This arrangement is sufficient for the reptiles, because in many of them, such as serpents and turtles, the lungs are much more extensive and efficient, as respiratory organs, than the gills of fish; while in others, such as frogs and water-lizards, the integument itself, which is moist, smooth, and naked, takes an important share in the aeration of the blood.

In quadrupeds and the human species, however, the respiratory process is not only exceedingly active, but the lungs are, at the same time, the only organs in which the aeration of the blood can be fully accomplished. In them, accordingly, we find the two circulations, general and pulmonary, entirely dis-

tinct from each other. (Fig. 78.) All the blood returning from the body by the veins must pass through the lungs before it

Fig. 78.

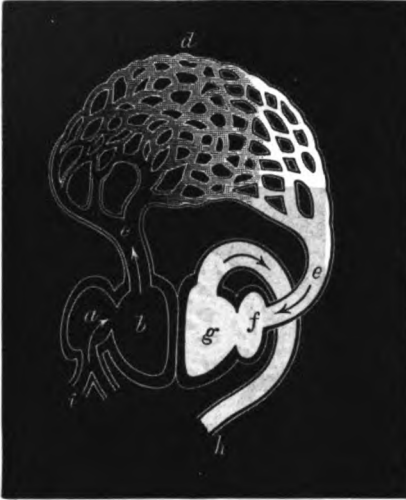

CIRCULATION IN MAMMALIANS.—*a.* Right auricle. *b.* Right ventricle. *c.* Pulmonary artery. *d.* Lungs. *e.* Pulmonary vein. *f.* Left auricle. *g.* Left ventricle. *h.* Aorta. *i.* Vena cava.

again distributed through the arterial system. We have therefore a double circulation, and also a double heart; the two sides of which, though united externally, are separate internally. The mammalian heart consists of a right auricle and ventricle (*a, b*), receiving the blood from the vena cava (*i*), and driving it to the lungs; and a left auricle and ventricle (*f, g*) receiving the blood from the lungs and driving it outward through the arterial system.

In the complete or double mammalian heart, the different parts of the organ present certain peculiarities and bear certain relations to each other, which it is necessary to understand before we can properly appreciate its action and movements. The entire organ has a more or less conical form, its base being situated on the median line, directed upward and backward; the whole being suspended in the chest, and loosely fixed to the spinal column, by the great vessels which enter and leave it at this point. The apex, on the contrary, is directed downward, forward, and to the left, surrounded by the pericardium and the pericardial fluid, but capable of a very free lateral and rotatory motion. The auricles, which have a smaller capacity and thinner walls than the ventricles, are situated at the upper and posterior part of the organ (Figs. 79 and 80); while the ventricles occupy its anterior and lower portions. The two ventricles, moreover, are not situated on the same plane, but the right ventricle occupies a position somewhat in front and above that of the left; so that in an anterior view of the heart the greater portion of the left ventricle is concealed by the right (Fig. 79), and in a posterior view the greater portion of the right ventricle is concealed by the left (Fig. 80); while in both positions the

apex of the heart is constituted altogether by the point of the left ventricle.

Fig. 79.

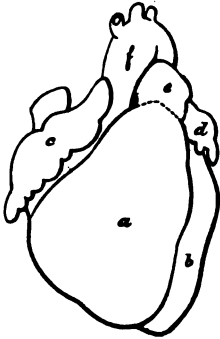

HUMAN HEART, anterior view.—
a. Right ventricle. b. Left ventricle.
c. Right auricle. d. Left auricle. e.
Pulmonary artery. f. Aorta.

Fig. 80.



HUMAN HEART, posterior view.—
a. Right ventricle. b. Left ventricle.
c. Right auricle. d. Left auricle.

The different cavities of the heart and of the adjacent blood-vessels, though continuous with each other, are partially separated by certain constrictions. These constricted orifices, by which the different cavities communicate, are known by the names of the

Fig. 81.



RIGHT AURICLE AND VENTRICLE; Auriculo-ventricular Valves open, Arterial Valves closed.

auricular, auriculo-ventricular, and aortic and pulmonary orifices; the auricular orifices being the passages from the venæ cavæ and

pulmonary veins into the right and left auricles; the auriculo-ventricular orifices leading from the auricles into the ventricles; and the aortic and pulmonary orifices leading from the ventricles into the aortic and pulmonary arteries respectively.

The auriculo-ventricular, aortic, and pulmonary orifices are furnished with valves, which allow the blood to pass readily from the auricles to the ventricles, and from the ventricles to the arteries, but shut back with the contractions of the organ, so as to prevent its return in an opposite direction. The course of the blood through the heart is, therefore, as follows. From the vena cava it passes into the right auricle; and from the right auricle into the right ventricle. (Fig. 81.) On the contraction of the right ventricle, the tricuspid valves shut back, preventing its return into the auricle (Fig. 82); and it is thus driven through the pulmonary artery to the

Fig. 82.

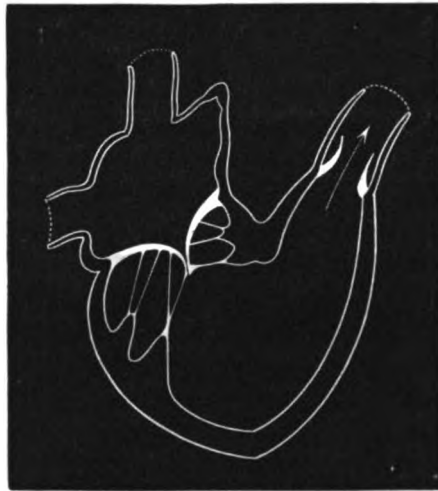

RIGHT AURICLE AND VENTRICLE; Auriculo-ventricular Valves closed, Arterial Valves open.

lungs. Returning from the lungs, it enters the left auricle, thence passes into the left ventricle, from which it is finally delivered into the aorta, and distributed throughout the body. (Fig. 83.) This movement of the blood, however, through the cardiac cavities, is not a continuous and steady flow, but is accomplished by alternate contractions and relaxations of the muscular parietes of the heart; so that with every impulse, successive portions of blood are received by the auricles, delivered into the ventricles, and by them dis-

charged into the arteries. Each one of these successive actions is called a beat, or *pulsation* of the heart.

Fig. 83.



COURSE OF BLOOD THROUGH THE HEART.—*a*, *a*. Vena cava, superior and inferior. *b*. Right ventricle. *c*. Pulmonary artery. *d*. Pulmonary vein. *e*. Left ventricle. *f*. Aorta.

Each pulsation of the heart is accompanied by certain important phenomena, which require to be studied in detail. These are the *sounds*, the *movements*, and the *impulse*.

The *sounds* of the heart are two in number. They can readily be heard by applying the ear over the cardiac region, when they are found to be quite different from each other in position, in tone, and in duration. They are distinguished as the *first* and *second* sounds of the heart. The first sound is heard with the greatest intensity over the anterior surface of the heart, and more particularly over the fifth rib and the fifth intercostal space. It is long, dull, and smothered in tone, and occupies one-half the entire duration of a single beat. It corresponds in time with the impulse of the heart in the precordial region, and the stroke of the large arteries in the immediate vicinity of the chest. The second sound follows immediately upon the first. It is heard most distinctly at the situation of the aortic and pulmonary valves, viz., over the sternum at the level of the third costal cartilage. It is short, sharp, and distinct in tone, and occupies only about one-quarter of the whole time of

a pulsation. It is followed by an equal interval of silence; after which the first sound again recurs. The whole time of a cardiac pulsation may then be divided into four quarters, of which the first two are occupied by the first sound, the third by the second sound, and the fourth by an interval of silence, as follows:—

Time of pulsation.	{	1st quarter	} First sound.
		2d "	
		3d "	} Second sound.
		4th "	

The *cause* of the second sound is universally acknowledged to be the sudden closure and tension of the aortic and pulmonary valves. This fact is established by the following proofs: 1st, this sound is heard with perfect distinctness, as we have already mentioned, directly over the situation of the above-mentioned valves; 2d, the farther we recede in any direction from this point, the fainter becomes the sound; and 3d, in experiments upon the living animal, often repeated by different observers, it has been found that if a curved needle be introduced into the base of the large vessels, so as to hook back the semilunar valves, the second sound at once disappears, and remains absent until the valve is again liberated. These valves consist of fibrous sheets, covered with a layer of endocardial epithelium. They have the form of semilunar festoons, the free edge of which is directed away from the cavity of the ventricle, while the attached edge is fastened to the inner surface of the base of the artery. While the blood is passing from the ventricle to the artery, these valves are thrown forward and relaxed; but when the artery reacts upon its contents they shut back, and their fibres, becoming suddenly tense, yield a clear, characteristic, snapping sound.

The production of the *first* sound has been attributed by some writers to a combination of various causes; such as the rush of blood through the cardiac orifices, the muscular contraction of the parietes of the heart, the tension of the auriculo-ventricular valves, the collision of the particles of blood with each other and with the surface of the ventricle, &c. &c. We believe, however, with Andry¹ and some others, that the first sound of the heart has a similar origin with the second; and that it is *dependent altogether on the closure of the auriculo-ventricular valves*. The reasons for this conclusion are the following:—

1st. The second sound is undoubtedly caused by the closure of

¹ Diseases of the Heart, Kneeland's translation, Boston, 1846.

the semilunar valves, and in the action of the heart the shutting back of the two sets of valves alternate with each other precisely as do the first and second sounds; and there is every probability, to say the least, that the sudden tension of the valvular fibres produces a similar effect in each instance.

2d. The first sound is heard most distinctly over the anterior surface of the ventricles, where the tendinous cords supporting the auriculo-ventricular valves are inserted, and where the sound produced by the tension of these valves would be most readily conducted to the ear.

3d. There is no reason to believe that the current of blood through the cardiac orifices could give rise to an appreciable sound, so long as these orifices, and the cavities to which they lead, have their normal dimensions. An unnatural souffle may indeed originate from this cause when the orifices of the heart are diminished in size, as by calcareous or fibrinous deposits; and it may also occur in cases of aneurism. A souffle may even be produced at will in any one of the large arteries by pressing firmly upon it with the end of a stethoscope, so as to diminish its calibre. But in all these instances, the abnormal sound occurs only in consequence of a disturbance in the natural relation existing between the volume of the blood and the size of the orifice through which it passes. In the healthy heart, the different orifices of the organ are in exact proportion to the quantity of the circulating blood; and there is no more reason for believing that its passage should give rise to a sound in the cardiac cavities than in the larger arteries or veins.

4th. The difference in character between the two sounds of the heart depends, in all probability, on the different arrangement of the two sets of valves. The second sound is short, sharp, and distinct, because the semilunar valves are short and narrow, superficial in their situation, and supported by the highly elastic, dense and fibrous bases of the aortic and pulmonary arteries. The first sound is dull and prolonged, because the auriculo-ventricular valves are broad and deep-seated, and are attached, by their long chordæ tendinæ to the comparatively soft and yielding fleshy columns of the heart. The difference between the first and second sounds can, in fact, be easily imitated, by simply snapping between the fingers two pieces of tape or ribbon, of the same texture but of different lengths. (Fig. 84.) The short one will give out a distinct and sharp sound; the long one a comparatively dull and prolonged sound.

Together with the first sound of the heart there is also to be

heard a slight *friction sound*, produced by the collision of the point of the heart against the parietes of the chest. This sound, which is heard in the fifth intercostal space, is very faint, and is more or less

Fig. 84.

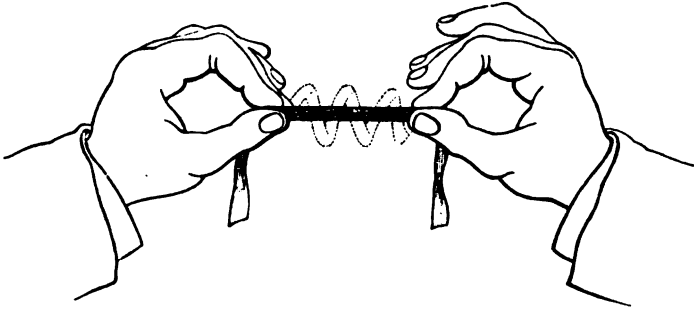

masked by the strong valvular sound which occurs at the same time. It is different, however, in character from the latter, and may usually be distinguished from it by careful examination.

The *movements* of the heart during the time of a pulsation are of a peculiar character, and have been very often erroneously described. In fact altogether the best description of the movements of the heart which has yet appeared, is that given by William Harvey, in his celebrated work on the *Motion of the Heart and Blood*, published in 1628. He examined the motion of the heart by opening the chest of the living animal; and though the same or similar experiments have been frequently performed since his time, the descriptions given by subsequent observers have been for the most part singularly inferior to his, both in clearness and fidelity. The method which we have adopted for examining the motions of the heart in the dog is as follows: The animal is first rendered insensible by ether, or by the inoculation of woorara. The latter mode is preferable, since a long-continued etherization seems to exert a sensibly depressing effect on the heart's action, which is not the case with woorara. The trachea is then exposed and opened just below the larynx, and the nozzle of a bellows inserted and secured by ligature. Finally, the chest is opened on the median line, its two sides widely separated, so as to expose the heart and lungs, the pericardium slit up and carefully cut away from its attachments, and the lungs inflated by insufflation through the trachea. By keeping up a steady artificial respiration, the move-

ments of the heart may be made to continue, in favorable cases, for more than an hour; and its actions may be studied by direct observation, like those of any external organ.

The examination, however, requires to be conducted with certain precautions, which are indispensable to success. When the heart is first exposed, its movements are so complicated, and recur with such rapidity, that it is difficult to distinguish them perfectly from each other, and to avoid a certain degree of confusion. Singular as it may seem, it is even difficult at first to determine what period in the heart's pulsation corresponds to contraction, and what to relaxation of the organ. We have even seen several medical men, watching together the pulsations of the same heart, unable to agree upon this point. It is very evident, indeed, that several English and continental observers have mistaken, in their examinations, the contraction for the relaxation, and the relaxation for the contraction. The first point, therefore, which it is necessary to decide, in examining the successive movements of a cardiac pulsation, is the following, viz: *Which is the contraction and which the relaxation of the ventricles?* The method which we have adopted is to pass a small silver canula directly through the parietes of the left ventricle into its cavity. The blood is then driven from the external orifice of the canula in interrupted jets; each jet indicating the time at which the ventricle contracts upon its contents. The canula is then withdrawn, and the different muscular layers of the ventricular walls, crossing each other obliquely, close the opening, so that there is little or no subsequent hemorrhage.

When the successive actions of contraction and relaxation have by this means been fairly recognized and distinguished from each other, the cardiac pulsations are seen to be characterized by the following phenomena. The changes in form and position of the entire heart are mainly dependent on those of the ventricles, which contract simultaneously with each other, and which constitute much the largest portion of the entire mass of the organ.

1. At the time of its contraction the heart hardens. This phenomenon is exceedingly well marked, and is easily appreciated by placing the finger upon the ventricles, or by grasping them between the finger and thumb. The muscular fibres become swollen and indurated, and if grasped by the hand communicate the sensation of a somewhat sudden and powerful shock. It is this forcible induration of the heart, at the time of contraction, which has been mistaken by some writers for an active dilatation, and described as

such. It is, however, a phenomenon precisely similar to that which takes place in the contraction of a voluntary muscle, which becomes swollen and indurated at the same moment and in the same proportion that it diminishes in length.

2. At the time of contraction, the ventricles elongate and the point of the heart protrudes. This phenomenon was very well described by Dr. Harvey.¹ "The heart," he says, "is erected, and rises upward to a point, so that at this time it strikes against the breast and the pulse is felt externally." The elongation of the ventricles during contraction has, however, been frequently denied by subsequent writers. The only modern observers, so far as we are aware, who have recognized its existence, are Drs. C. W. Pennock and Edward M. Moore, who performed a series of very careful and interesting experiments on the action of the heart, in Philadelphia, in the year 1839.² These experimenters operated upon calves, sheep, and horses, by stunning the animal with a blow upon the head, opening the chest, and keeping up artificial respiration. They observed an elongation of the ventricle at the time of contraction, and were even able to measure its extent by applying a shoemaker's rule to the heart while in active motion. We are able to corroborate entirely the statement of these observers by the result of our own experiments on dogs, rabbits, frogs, &c. The ventricular contraction is an active movement, the relaxation entirely a passive one. When contraction occurs and a stream of blood is thrown out of the ventricle, its sides approximate each other and its point elongates; so that the transverse diameter of the heart is diminished, and its longitudinal diameter increased. This can be readily felt by grasping the base of the heart and the origin of the large vessels gently between the first and middle fingers, and allowing the end of the thumb of the same hand to rest lightly upon its apex. With every contraction the thumb is sensibly lifted and separated from the fingers, by a somewhat forcible elevation of the point of the heart.

The same thing can be seen, and even measured by the eye, in the following manner: If the heart of the frog or even of any small warm-blooded animal, as the rabbit, be rapidly removed from the chest, it will continue to beat for some minutes afterward; and when the rhythmical pulsations have finally ceased, contractions

¹ Works of William Harvey, M. D. Sydenham ed., London, 1847, p. 21.

² Philadelphia Medical Examiner, No. 44.

can still be readily excited by touching the heart with the point of a steel needle. If the heart be now held by its base between the thumb and finger, with its point directed upward, it will be seen to have a pyramidal or conical form, representing very nearly in its outline an equilateral triangle (Fig. 85); its base, while in a condition of rest, bulging out laterally, while the apex is comparatively obtuse.

Fig. 85.



HEART OF FROG
in a state of relax-
ation.

Fig. 86.

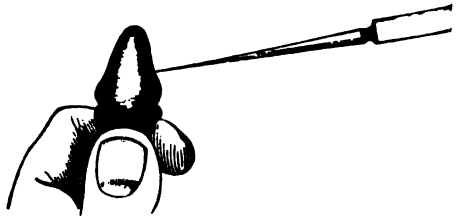

HEART OF FROG in contraction.

When the heart, held in this position, is touched with the point of a needle (Fig. 86), it starts up, becomes instantly narrower and longer, its sides approximating and its point rising to an acute angle. This contraction is immediately followed by a relaxation; the point of the heart sinks down, and its sides again bulge outward.

Let us now see in what manner this change in the figure of the ventricles during contraction is produced. If the muscular fibres of the heart were arranged in the form of simple loops, running parallel with the axis of the organ, the contraction of these fibres would merely have the effect of diminishing the size of the heart in every direction. This effect can be seen in the accompanying hypothetical diagram (Fig. 87), where the white outline represents such simple looped fibres in a state of relaxation, and the dotted internal line indicates the form which they would take in contraction. In point of fact, however, none of the muscular fibres of the heart run parallel to its longitudinal axis. They are disposed, on the contrary, in a direction partly spiral and partly circular. The most superficial fibres start from the base of the ventricles, and pass

Fig. 87.



Diagram of SIMPLE LOOPED
FIBRES, in relaxation and con-
traction.

toward the apex, curling round the heart in such a manner as to pass over its anterior surface in an obliquely spiral direction, from above downward, and from right to left. (Fig. 88.) They converge toward the point of the heart, curling round the centre of its apex, and then, changing their direction, become deep-seated, run upward along

Fig. 88.

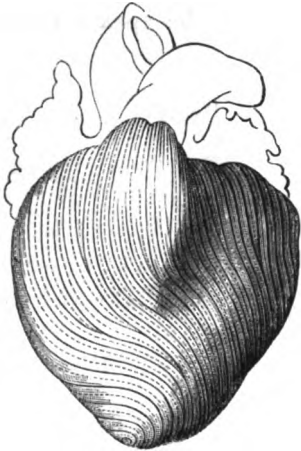

BULLOCK'S HEART, anterior view,
showing the superficial muscular fibres.

Fig. 89.

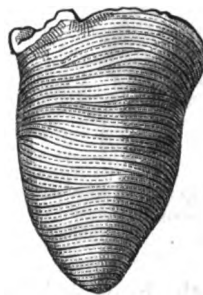

LEFT VENTRICLE OF
BULLOCK'S HEART, show-
ing the deep fibres.

the septum and internal surface of the ventricles, and terminate in the columnæ carneæ, and in the inner border of the auriculo-ventricular ring. The deeper layers of fibres, on the contrary, are wrapped round the ventricles in a nearly circular direction (Fig. 89); their points of origin and attachment being still the auriculo-ventricular ring, and the points of the fleshy columns. The entire arrangement of the muscular bundles may be readily seen in a heart which has been boiled for six or eight hours, so as to soften the connecting areolar tissue, and enable the fibrous layers to be easily separated from each other.

By far the greater part of the mass of the fibres have therefore a circular instead of a longitudinal direction. When they contract, their action tends to draw the lateral walls of the ventricles together, and thus to diminish the transverse diameter of the heart; but as each muscular fibre becomes thickened in direct proportion to its contraction, their combined lateral swelling necessarily pushes out the apex of the ventricle, and the heart elongates at the same time that its sides are drawn together. This effect is illustrated in the accompanying diagram (Fig. 90), where the white lines show the figure of the heart during relaxation, with the course of its circular

fibres, while the dotted line shows the narrowed and elongated figure necessarily produced by their contraction. This phenomenon, therefore, of the protrusion of the apex of the heart at the time of contraction, is not only fully established by observation, but is readily explained by the anatomical structure of the organ.

3. Simultaneously with the hardening and elongation of the heart, its apex moves slightly from left to right, and rotates also upon its own axis in the same direction. Both these movements result from the peculiar spiral arrangement of the cardiac fibres. If we refer again to the preceding diagrams, we shall see that, provided the fibres were arranged in simple longitudinal loops (Fig. 87), their contraction would merely have the effect of drawing the point of the heart directly upward in a straight line toward its base. On the other hand, if they were arranged altogether in a circular direction (Fig. 90), the apex would be simply protruded forward, also in a direct line, without deviating or twisting either to the right or to the left. But in point of fact, the superficial fibres, as we have already described, run spirally, and curling round the point of the heart, turn inward toward its base; so that if the apex of the organ be viewed externally, it will be seen that the superficial fibres converge toward its central point in curved lines, as in Fig. 91. It is well known that every curved muscular fibre, at the time of its shortening, necessarily approximates more or less to a straight line. Its curvature is diminished in exact proportion to the extent of its contraction; and if arranged in a spiral form, its contraction tends in the same degree to untwist the spiral. During the contraction of the heart, therefore, its apex rotates on its own axis in the direction indicated by the arrows in Fig. 91, viz., from left to right anteriorly, and from right to left posteriorly. This produces a twisting movement of the apex in the above direction, which is

Fig. 90.



Diagram of CIRCULAR FIBRES OF THE HEART, and their contraction.

Fig. 91.



CONVERGING FIBRES OF THE APEX OF THE HEART.

very perceptible to the eye at every pulsation of the heart, when exposed in the living animal.

4. The protrusion of the point of the heart at the time of contraction, together with its rotation upon its axis from left to right, brings the apex of the organ in contact with the parietes of the chest, and produces the shock or *impulse* of the heart, which is readily perceptible externally, both to the eye and to the touch. In the human subject, when in an erect position, the heart strikes the chest in the fifth intercostal space, midway between the edge of the sternum and a line drawn perpendicularly downward from the left nipple. In a supine position of the body, the heart falls away from the anterior parietes of the chest so much that the impulse may disappear for the time altogether. This alternate recession and advance of the point of the heart, in relaxation and contraction, is provided for by the anatomical arrangement of the pericardium, and the existence of the pericardial fluid. As the heart plays backward and forward, the pericardial fluid constantly follows its movements, receding as the heart advances, and advancing as the heart recedes. It fulfils, in this respect, the same purpose as the synovial fluid, and the folds of adipose tissue in the cavity of the large articulations; and allows the cardiac movements to take place to their full extent without disturbing or injuring in any way the adjacent organs.

5. The *rhythm* of the heart's pulsations is peculiar and somewhat complicated. Each pulsation is made up of a double series of contractions and relaxations. The two auricles contract together, and afterward the two ventricles; and in each case the contraction is immediately followed by a relaxation. The auricular contraction is short and feeble, and occupies the first part of the time of a pulsation. The ventricular contraction is longer and more powerful, and occupies the latter part of the same period. Following the ventricular contraction there comes a short interval of repose, after which the auricular contraction again recurs. The auricular and ventricular contractions, however, do not alternate so distinctly with each other (like the strokes of the two pistons of a fire engine) as we should be led to believe from the accounts which have been given by some observers. On the contrary, they are connected and continuous. The contraction, which commences at the auricle, is immediately propagated to the ventricle, and runs rapidly from the base of the heart to its apex, very much in the manner of a *peristaltic* motion, except that it is more sudden and vigorous.

William Harvey, again, gives a better account of this part of the heart's action than has been published by any subsequent writer. The following exceedingly graphic and appropriate description, taken from his book, shows that he derived his knowledge, not from any secondary or hypothetical sources, but from direct and careful study of the phenomena in the living animal.

"First of all," he says,¹ "the auricle contracts, and in the course of its contraction throws the blood (which it contains in ample quantity as the head of the veins, the storehouse and cistern of the blood) into the ventricle, which being filled, the heart raises itself straightway, makes all its fibres tense, contracts the ventricles, and performs a beat, by which beat it immediately sends the blood supplied to it by the auricle, into the arteries; the right ventricle sending its charge into the lungs by the vessel which is called vena arteriosa, but which, in structure and function, and all things else, is an artery; the left ventricle sending its charge into the aorta, and through this by the arteries to the body at large.

"These two motions, one of the ventricles, another of the auricles, take place consecutively, but in such a manner that there is a kind of harmony or rhythm preserved between them, the two concurring in such wise that but one motion is apparent, especially in the warmer blooded animals, in which the movements in question are rapid. Nor is this for any other reason than it is in a piece of machinery, in which, though one wheel gives motion to another, yet all the wheels seem to move simultaneously; or in that mechanical contrivance which is adapted to fire-arms, where the trigger being touched, down comes the flint, strikes against the steel, elicits a spark, which falling among the powder, it is ignited, upon which the flame extends, enters the barrel, causes the explosion, propels the ball, and the mark is attained; all of which incidents, by reason of the celerity with which they happen, seem to take place in the twinkling of an eye."

The above description indicates precisely the manner in which the contraction of the ventricle follows successively and yet continuously upon that of the auricle. The entire action of the auricles and ventricles during a pulsation is accordingly as follows: The contraction begins, as we have already stated, at the auricle. Thence it runs immediately forward to the apex of the heart. The entire ventricle contracts vigorously, its walls harden, its apex

¹ Op. cit., p. 31.

protrudes, strikes against the walls of the chest, and twists from left to right, the auriculo-ventricular valves shut back, the first sound is produced, and the blood is driven into the aorta and pulmonary artery. These phenomena occupy about one-half the time of an entire pulsation. Then the ventricle is immediately relaxed, and a short period of repose ensues. During this period the blood flows in a steady stream from the large veins into the auricle, and through the auriculo-ventricular orifice into the ventricle; filling the ventricle, by a kind of passive dilatation, about two-thirds or three-quarters full. Then the auricle contracts with a quick sharp motion, forces the last drop of blood into the ventricle, distending it to its full capacity, and then the ventricular contraction follows, as above described, driving the blood into the large arteries. These movements of contraction and relaxation continue to alternate with each other, and form, by their recurrence, the successive cardiac pulsations.

THE ARTERIES AND THE ARTERIAL CIRCULATION.

The arteries are a series of branching tubes which commence with the aorta and ramify throughout the body, distributing the blood to all the vascular organs. They are composed of three coats, viz: an internal homogeneous tunic, continuous with the endocardium; a middle coat, composed of elastic and muscular fibres; and an external or "cellular" coat, composed of condensed layers of areolar tissue. The essential anatomical difference between the larger and the smaller arteries consists in the structure of their middle coat. In the smaller arteries this coat is composed exclusively of smooth muscular fibres, arranged in a circular manner around the vessel, like the circular fibres of the muscular coat of the intestine. In arteries of medium size the middle coat contains both muscular and elastic fibres; while in those of the largest calibre it consists of elastic tissue alone. The large arteries, accordingly, possess a remarkable degree of elasticity and little or no contractility; while the smaller are contractile, and but little or not at all elastic.

It is found, by measuring the diameters of the successive arterial ramifications, that the combined area of all the branches given off from a trunk is somewhat greater than that of the original

vessel; and therefore that the combined area of all the small arteries must be considerably larger than that of the aorta, from which the arterial system originates. As the blood, consequently, in its passage from the heart outward, flows successively through larger and larger spaces, the rapidity of its circulation must necessarily be diminished, in the same proportion as it recedes from the heart. It is driven rapidly through the larger trunks, more slowly through those of medium size, and more slowly still as it approaches the termination of the arterial system and the commencement of the capillaries.

The *movement of the blood through the arteries* is primarily caused by the contractions of the heart; but is, at the same time, regulated and modified by the elasticity of the vessels. The mode in which the arterial circulation takes place is as follows. At the time of the heart's contraction, the muscular walls of the ventricle act powerfully upon its fluid contents. The auriculo-ventricular valves at the same time shutting back and preventing the blood from regurgitating into the auricle, it is forced out through the aortic orifice. A charge of blood is therefore driven into that part of the aorta nearest the heart, by which the artery is distended in exact proportion to the force of the heart's action and the quantity of blood which it expels. When the ventricle relaxes, the distending force is removed; and the elastic arterial walls, reacting upon their contents, would force the blood back again into the heart, were it not for the semilunar valves which shut together and close the aortic orifice. The column of blood is accordingly forced onward, into the next division of the arterial system, which is distended in its turn and reacts again upon the blood, driving the blood necessarily farther and farther from the heart, until it arrives at the confines of the capillary system. In this manner a succession of waves or impulses is propagated from the heart outward (Fig. 92), consisting of the alternate distension and reaction of different portions of the artery, and which is readily perceptible whenever the vessel occupies a superficial position. This phenomenon is known by the name of the arterial *pulse*.

When the blood is thus driven by the cardiac pulsations into the artery, the vessel is not only distended laterally, but is elongated as well as widened, and enlarged in every direction. Particularly when the vessel takes a curved or serpentine course, its elongation and the increase of its curvatures may be observed at every pulsa-

tion. This may be seen, for example, in the temporal arteries, or even in the radial arteries, in emaciated persons. It is also very well seen in the mesenteric arteries, when the abdomen is opened

Fig. 92.

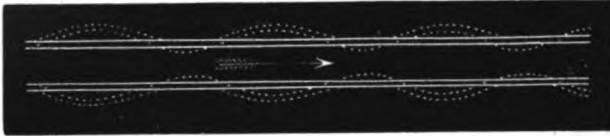

Diagram of ARTERIAL CIRCULATION.

in the living animal. At every contraction of the heart the curves of the artery on each side become more strongly pronounced. (Fig. 93.) The vessel even rises up partially out of its bed, particularly where it runs over a bony surface, as in the case of the radial artery. In old persons the curves of the vessels become permanently enlarged from frequent distension; and all the arteries tend to assume, with the advance of age, a more serpentine and even spiral course.

Fig. 93.



Elongation and curvature of an ARTERY IN PULSATION.

Owing to the alternating contractions and relaxations of the heart, the blood passes through the arteries, not in a steady stream, but, as already described, in a series of welling impulses; and the hemorrhage from a wounded artery is readily distinguished from venous or capillary hemorrhage by the fact that the blood flows in successive jets, as well as more rapidly and abundantly. If a puncture be made in the walls of the ventricle, and a slender canula introduced, the flow of the blood through it is seen to be entirely intermittent. A strong jet takes place at each ventricular contraction, and at each relaxation the flow is completely interrupted. If the puncture be made, however, in any of the large arteries near the heart, the flow of blood through the orifice is no longer intermittent, but is continuous; only it is very much stronger at the time of ventricular contraction, and diminishes, though it does not entirely cease, at the time of relaxation. This is on account of the elasticity of the arterial coats. For if the blood were driven through a series of perfectly rigid and unyielding tubes, its flow would be everywhere intermittent; and it would be delivered from an orifice situated at any point, in perfectly

interrupted jets. But the arteries are yielding and elastic. When the contraction of the heart drives the blood into the aorta, a part of its force is expended for the time in distending the walls of the vessel; and this force is returned to the blood, when the heart relaxes, by the elastic reaction of the arterial coats. The interrupted or pulsating character of the arterial current, therefore, which is strongly pronounced in the immediate vicinity of the heart, becomes gradually lost and equalized, during its passage through the vessels, until in the smallest arteries it is nearly imperceptible.

The same effect of an elastic medium in equalizing the force of an interrupted current may be shown by fitting to the end of a common syringe a long glass or metallic tube. Whatever be the length of the inelastic tubing, the water which is thrown into one extremity of it by the syringe will be delivered from the other end in distinct jets, corresponding with the strokes of the piston; but if the metallic tube be replaced by one of India rubber, of sufficient length, the elasticity of this substance merges the force of the separate impulses into each other, and the water is driven out from the farther extremity in a continuous stream.

The elasticity of the arteries, however, never entirely equalizes the force of the separate cardiac pulsations, since a pulsating character can be seen in the flow of the blood through even the smallest arteries, under the microscope; but this pulsating character diminishes very considerably from the heart outward, and the current becomes much more continuous in the smaller vessels than in the larger.

The primary cause, therefore, of the motion of the blood in the arteries is the contraction of the ventricles, which, by driving out the blood in interrupted impulses, distends at every stroke the whole arterial system. But the arterial pulse is not exactly synchronous everywhere with the beat of the heart; since a certain amount of time is required to propagate the blood-wave from the centre of the circulation outward. The pulse of the radial artery at the wrist is perceptibly later than that of the heart; and the pulse of the posterior tibial at the ankle, again, perceptibly later than that at the wrist. The arterial circulation, accordingly, is not an entirely simple phenomenon; but is made up of the combined effects of two different physical forces. In the first place, there is the elasticity of the entire arterial system, by which the blood is subjected to a constant and uniform pressure, quite independent of the action of the heart. Secondly, there is the alternating contrac-

tion and relaxation of the heart, by which the blood is driven in rapid and successive impulses from the centre of the circulation, to be thence distributed throughout the body.

The *rapidity* with which the blood circulates through the arterial system is very great. Its velocity is greatest in the immediate neighborhood of the heart, and diminishes somewhat as the blood recedes farther and farther from the centre of the circulation. This diminution in the rapidity of the arterial current is due to the successive division of the aorta and its primary branches into smaller and smaller ramifications, by which the total calibre of the arterial system, as we have already mentioned, is somewhat increased. The blood, therefore, flowing through a larger space as it passes outward, necessarily goes more slowly. At the same time the increased extent of the arterial parietes with which the blood comes in contact, as well as the mechanical obstacle arising from the division of the vessels and the separation of the streams, undoubtedly contribute more or less to retard the currents. The mechanical obstacle, however, arising from the friction of the blood against the walls of the vessels, which would be very serious in the case of water or any similar fluid flowing through glass or metallic tubes, has comparatively little effect on the rapidity of the arterial circulation. This can readily be seen by microscopic examination of any transparent and vascular tissue. The internal surface of the arteries is so smooth and yielding, and the consistency of the circulating fluid so accurately adapted to that of the vessels which contain it, that the retarding effects of friction are reduced to a minimum, and the blood in flowing through the vessels meets with the least possible resistance.

It is owing to this fact that the arterial circulation, though somewhat slower toward the periphery than near the heart, yet retains a very remarkable velocity throughout; and even in arteries of the minutest size it is so rapid that the shape of the blood-globules cannot be distinguished in it on microscopic examination, but only a mingled current shooting forward with increased velocity at every cardiac pulsation. Volkmann, in Germany, has determined, by a very ingenious contrivance, the velocity of the current of blood in some of the large sized arteries in dogs, horses, and calves. The instrument which he employed (Fig. 94) consisted of a metallic cylinder (*a*), with a perforation running from end to end, and corresponding in size with the artery to be examined. The artery was then divided transversely, and its cardiac extremity fastened to the

upper end (*b*) of the instrument, while its peripheral extremity was fastened in the same manner to the lower end (*c*). The blood accordingly still kept on its usual course; only passing for a short distance through the artificial tube (*a*), between the divided extremi-

Fig. 94.

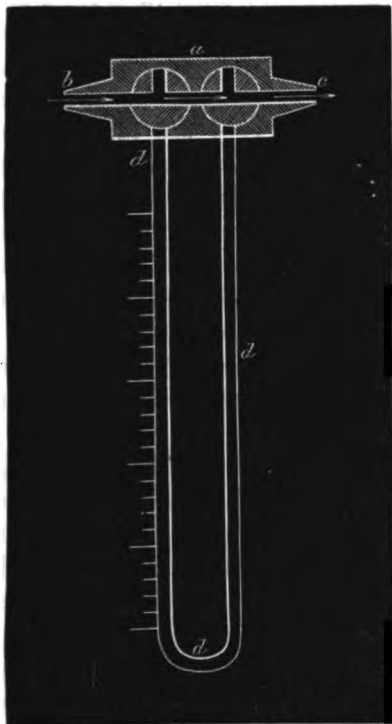
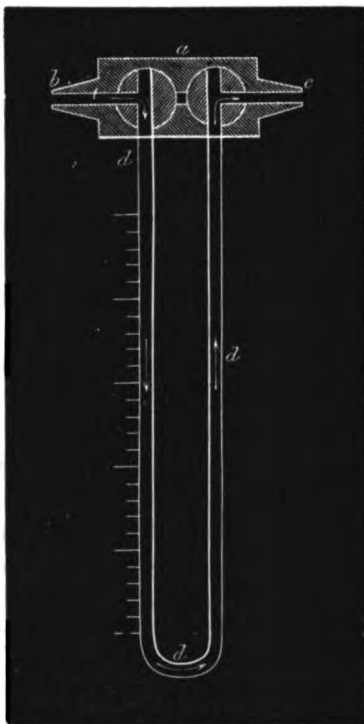

Fig. 95.



VOLKMANN'S APPARATUS for measuring the rapidity of the arterial circulation.

ties of the artery. The instrument, however, was provided, as shown in the accompanying figures, with two transverse cylindrical plugs, also perforated; and arranged in such a manner, that when, at a given signal, the two plugs were suddenly turned in opposite directions, the stream of blood would be turned out of its course (Fig. 95), and made to traverse a long bent tube of glass (*d, d, d*), before again finding its way back to the lower portion of the artery. In this way the distance passed over by the blood in a given time could be readily measured upon a scale attached to the side of the glass tube. Volkmann found, as the average result of his observations, that the blood moves in the carotid arteries of warm-blooded quadrupeds with a velocity of 12 inches per second.

VENOUS CIRCULATION.

The veins, which collect the blood from the tissues and return it to the heart, are composed, like the arteries, of three coats; an inner, middle, and exterior. In structure, they differ from the arteries in containing a much smaller quantity of muscular and elastic fibres, and a larger proportion of simple condensed areolar tissue. They are consequently more flaccid and compressible than the arteries, and less elastic and contractile. They are furthermore distinguished, throughout the limbs, neck, and external portions of the head and trunk, by being provided with valves, consisting of fibrous sheets arranged in the form of festoons, and so placed in the cavity of the vein as to allow the blood to pass readily from the periphery toward the heart, but to prevent altogether its reflex in an opposite direction.

The flow of blood through the veins is less powerful and regular than that through the arteries. It depends on the combined action of three different forces.

1. *The force of aspiration of the thorax.*—When the chest expands, by the lifting of the ribs and the descent of the diaphragm, it has the effect of drawing into the thoracic cavity all the fluids which can gain access to it. The expanded cavity is principally filled by the air, which passes in through the trachea and fills the bronchial tubes and pulmonary vesicles. But the blood in the large veins is also drawn into the chest at the same time and by the same force. It can readily be seen, when the jugular and subclavian veins are exposed in the living animal, that these vessels collapse with every inspiration, and fill out again at the moment of expiration. During inspiration, the blood is drawn forward into that part of the vein which occupies the cavity of the chest; and during expiration, the flow being momentarily checked by the compression of the thorax, the vein fills up from behind, and again becomes distended. This force does not act efficiently at any great distance from the chest, owing to the flaccidity of the venous parietes, which collapse at a short distance from the entrance to the thoracic cavity, as the vein becomes emptied by inspiration. It is active, however, in the neighborhood of the chest, and the respiratory movements exert, therefore, a certain degree of influence on the venous circulation.

2. *The contraction of the voluntary muscles.*—The veins which convey the blood through the limbs, and the parietes of the head and trunk, lie among voluntary muscles, which are more or less constantly in a state of alternate contraction and relaxation. At every contraction these muscles become swollen laterally, and, of course, compress the veins which are situated between them. The blood, driven out from the vein by this pressure, cannot regurgitate toward the capillaries, owing to the valves, already described, which shut back and prevent its reflux. It is accordingly forced onward toward the heart; and when the muscle relaxes and the vein is liberated from pressure, it again fills up from behind, and the circulation goes on as before. This force is a very efficient one in producing the venous circulation; since the voluntary muscles are more or less active in every position of the body, and the veins constantly liable to be compressed by them. It is on this account that the veins, in the external parts of the body, communicate so freely with each other by transverse branches; in order that the current of blood, which is momentarily excluded from one vein by the pressure of the muscles, may readily find a passage through others, which communicate by cross branches with the first. (Figs. 96 and 97.)

Fig. 96.

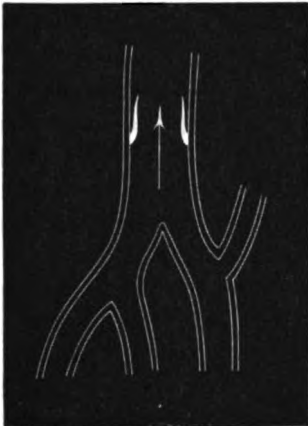

VEIN with valves open.

Fig. 97.

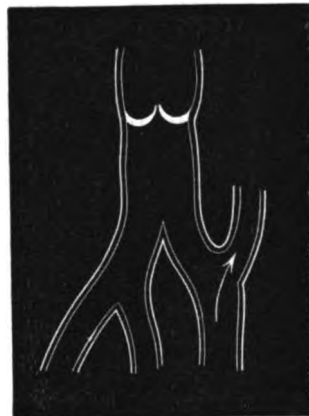

VEIN with valves closed; stream of blood passing off by a lateral channel.

3. *The force of the capillary circulation.*—This last cause of the motion of the blood through the veins is the most important of all, as it is the only one which is constantly and universally active. In

fish, for example, respiration is performed altogether by gills; and in reptiles the air is forced down into the lungs by a kind of deglutition, instead of being drawn in by the expansion of the chest. In neither of these classes, therefore, can the movements of respiration assist mechanically in the circulation of the blood. In the splanchnic cavities, again, of all the vertebrate animals, the veins coming from the internal organs, as, for example, the cerebral, pulmonary, portal, hepatic, and renal veins, are unprovided with valves; and the passage of the blood through them cannot therefore be effected by any lateral pressure. The circulation, however, constantly going on in the capillaries, everywhere tends to crowd the radicles of the veins with blood; and this *vis a tergo*, or pressure from behind, fills the whole venous system by a constant and steady accumulation. So long, therefore, as the veins are relieved of blood at their cardiac extremity by the regular pulsations of the heart, there is no backward pressure to oppose the impulse derived from the capillary circulation; and the movement of the blood through the veins continues in a steady and uniform course.

With regard to the *rapidity of the venous circulation*, no direct results have been obtained by experiment. Owing to the flaccidity of the venous parietes, and the readiness with which the flow of blood through them is disturbed, it is not possible to determine this point for the veins, in the same manner as it has been determined for the arteries. The only calculation which has been made in this respect is based upon a comparison of the total capacity of the arterial and venous systems. As the same blood which passes outward through the arteries, passes inward again through the veins, the rapidity of its flow in each must be in inverse proportion to the capacity of the two sets of vessels. That is to say, a quantity of blood which would pass in a given time, with a velocity of x , through an opening equal to one square inch, would pass during the same time through an opening equal to two square inches, with a velocity of $\frac{x}{2}$; and would require, on the other hand, a velocity of $2x$, to pass in the same time through an opening equal to one-half a square inch. Now the capacity of the entire venous system, when distended by injection, is about twice as great as that of the entire arterial system. During life, however, the venous system is at no time so completely filled with blood as is the case with the arteries; and making allowance for this difference, we find that the entire quantity of venous blood is to the entire quantity of arte-

rial blood nearly as three to two. The velocity of the venous blood, as compared with the arterial, is therefore as two to three; or about 8 inches per second. It will be understood, however, that this calculation is altogether approximative, and not exact; since the venous current varies, according to many different circumstances, in different parts of the body; being slower near the capillaries, and more rapid near the heart. It expresses, however, with sufficient accuracy, the relative velocity of the arterial and venous currents, at corresponding parts of their course.

THE CAPILLARY CIRCULATION.

The capillary bloodvessels are minute inosculating tubes, which permeate the vascular organs in every direction, and bring the blood into intimate contact with the substance of the tissues. They are continuous with the terminal ramifications of the arteries on the one hand, and with the commencing rootlets of the veins on the other. They vary somewhat in size in different organs, and in different species of animals; their average diameter in the human subject being a little over $\frac{1}{1000}$ of an inch. They are composed of a single, transparent, homogeneous, somewhat elastic, tubular membrane, which is provided at various intervals with flattened, oval nuclei. As the smaller arteries approach the capillaries, they diminish constantly in size by successive subdivision, and lose first their external or fibrous tunic. They are then composed only of the internal or homogeneous coat, and the middle or muscular. (Fig. 98, a.) The middle coat then diminishes in thickness, until it is reduced to a single layer of circular, fusiform, unstripped, muscular fibres, which in their turn disappear altogether as the artery merges at last in the capillaries; leaving only, as we have

Fig. 98.



SMALL ARTERY, with its muscular tunic (a), breaking up into capillaries. From the *pituitaria*.

already mentioned, a simple, homogeneous, nucleated, tubular membrane, which is continuous with the internal arterial tunic.

The capillaries are further distinguished from both arteries and veins by their frequent inosculation. The arteries constantly divide and subdivide, as they pass from within outward; while the veins as constantly unite with each other to form larger and less numerous branches and trunks, as they pass from the circumference toward the centre. But the capillaries simply inosculate with each other in every direction, in such a manner as to form an interlacing network or plexus, the *capillary plexus* (Fig. 99), which is exceedingly rich and abundant in some organs, less so in others. The spaces included between the meshes of the capillary network vary also, in shape as well as in size, in different parts of the body.

Fig. 99.



CAPILLARY NETWORK from web of frog's foot.

In the muscular tissue they form long parallelograms; in the areolar tissue, irregular shapeless figures, corresponding with the direction of the fibrous bundles of which the tissue is composed. In the mucous membrane of the large intestine, the capillaries include hexagonal or nearly circular spaces, inclosing the orifices of the follicles. In the papillæ of the tongue and of the skin, and in the tufts of the placenta, they are arranged in long spiral loops,

and in the adipose tissue in wide meshes, among which the fat vesicles are entangled.

The *motion of the blood in the capillaries* may be studied by examining under the microscope any transparent tissue, of a sufficient degree of vascularity. One of the most convenient parts for this purpose is the web of the frog's foot. When properly prepared and kept moistened by the occasional addition of water to the integument, the circulation will go on in its vessels for an indefinite length of time. The blood can be seen entering the field by the smaller arteries, shooting along through them with great rapidity and in successive impulses, and flowing off again by the veins at a somewhat slower rate. In the capillaries themselves

the circulation is considerably less rapid than in either the arteries or the veins. It is also perfectly steady and uninterrupted in its flow. The blood passes along in a uniform and continuous current, without any apparent contraction or dilatation of the vessels, very much as if it were flowing through glass tubes. Another very remarkable peculiarity of the capillary circulation is that it has no definite direction. The numerous streams of which it is composed (Fig. 100) do not tend to the right or to the left, nor toward any one particular point. On the contrary, they pass above and below each other, at right angles to each other's course, or even in opposite directions; so that the blood, while in the capillaries, merely circulates promiscuously among the tissues, in such a manner as to come intimately in contact with every part of their substance.



CAPILLARY CIRCULATION in web of frog's foot.

The motion of the white and red globules in the circulating blood is also peculiar, and shows very distinctly the difference in their consistency and other physical properties. In the larger vessels the red globules are carried along in a dense column, in the central part of the stream; while near the edges of the vessel there is a transparent space occupied only by the clear plasma of the blood, in which no red globules are to be seen. In the smaller vessels, the globules pass along in a narrower column, two by two, or following each other in single file. The flexibility and semi-fluid consistency of these globules are here very apparent, from the readiness with which they become folded up, bent or twisted in turning corners, and the ease with which they glide through minute branches of communication, smaller in diameter than themselves. The white globules, on the other hand, flow more slowly and with greater difficulty through the vessels. They drag along the external portions of the current, and are sometimes momentarily arrested; apparently adhering for a few seconds to the internal surface of the vessel. Whenever the current is obstructed or retarded in any

manner, the white globules accumulate in the affected portion, and become more numerous there in proportion to the red.

It is during the capillary circulation that the blood serves for the nutrition of the vascular organs. Its fluid portions slowly transude through the walls of the vessels, and are absorbed by the tissues in such proportion as is requisite for their nourishment. The saline substances enter at once into the composition of the surrounding parts, generally without undergoing any change. The phosphate of lime, for example, is taken up in large quantity by the bones and cartilages, and in smaller quantity by the softer parts; while the chlorides of sodium and potassium, the carbonates, sulphates, &c., are appropriated in special proportions by the different tissues, according to the quantity necessary for their organization. The albuminous ingredients of the blood, on the other hand, are not only absorbed in a similar manner by the animal tissues, but at the same time are transformed by catalysis, and converted into new materials, characteristic of the different tissues. In this way are produced the musculine of the muscles, the osteine of the bones, the cartilage of the cartilages, &c. &c. It is probable that this transformation does not take place in the interior of the vessels themselves; but that the organic ingredients of the blood are absorbed by the tissues, and at the same moment converted into new materials, by contact with their substance. The blood in this way furnishes, directly or indirectly, all the materials necessary for the nutrition of the body.

The physical forces which produce the movement of the blood through the capillary vessels are different from those which operate in producing the venous and arterial circulations. The force of the heart's action, which drives the blood through the arteries, merely secures a constant supply of blood to the commencement of the capillaries, but is not of itself the cause of the continued current through the latter vessels. This is shown by the fact that a capillary circulation exists in vegetables, where there is no central contractile organ, and where the circulation of the sap must necessarily depend on other forces. In fish, again, the heart is separated from the general circulation by the capillary system of the gills, which intervenes between them, and by which the impulsive force of the cardiac contractions must be, to say the least, very much diminished. In the quadrupeds, also, and in the human subject, the hepatic capillary circulation goes on with the same regularity as elsewhere, notwithstanding that it is supplied by the portal vein with blood

which has already passed through the capillaries of the digestive apparatus before reaching those of the liver. Furthermore, it is evident, from the commonest observation, that the capillary circulation, in various parts of the body, is liable to be increased or diminished in activity from causes of a purely local character, and entirely independent of the action of the heart. The countenance may become flushed or pale, and temporary congestions may take place in any of the internal organs, as, for example, in the stomach and intestine during the digestive process; so that a much larger quantity of blood may circulate through them in a given time, though the force of the heart's action remains constant.

The study of the microscopic appearances of inflammation in transparent tissues, so well observed by Lebert¹ and others, leads to a similar result. At the time when the inflammatory process begins to be established, the circulation is seen to be retarded. The blood moves more slowly through the capillaries, and its current becomes more and more sluggish as the morbid action proceeds. The blood-globules become impacted in the vessels, and finally, at those points where the inflammation is most active, the circulation stops altogether, and a local stasis of the blood is produced. This, however, is not owing to any simple mechanical obstacle to its passage, since the vessels, during the entire period of the inflammatory congestion, are actually dilated by the blood which accumulates in them; nor, on the other hand, is it owing to a diminution in the force of the heart's action, since the cardiac pulsations are still as powerful as ever, and in the healthy tissues, in the immediate neighborhood of the inflamed parts, the circulation may be seen going on at the same time in its ordinary manner.

All these facts show beyond a doubt that the force which regulates and controls the capillary circulation is a local one, and resident evidently in the capillaries and tissues of the part itself. This force not only carries the blood through the capillaries, but delivers it also into the veins; and by supplying the requisite *vis a tergo*, constitutes, as we have already mentioned, one of the most efficient causes of the venous circulation. It is not only independent to a certain extent, during life, of the heart's action, but will even continue for a time after the heart has stopped; so that at the moment of death, when the cardiac pulsations cease, the capillaries empty themselves of blood, which accumulates in the large trunks and

¹ Physiologie Pathologique, Paris, 1845, vol. i. p. 2.

branches of the veins. Precisely what is the nature of this force, thus active in producing the capillary circulation, it is not easy to determine. In all probability it results, in great measure, from the actions of endosmosis and exosmosis, which are constantly going on between the blood contained in the capillaries, and the tissues situated outside of them; and which, varying in intensity in different organs, and even in the same organ at different times, produce those local variations in the activity of the capillary circulation which constantly present themselves to the observation of the physiologist.

The *rapidity* of the circulation in the capillary vessels is much less than in the arteries or the veins. It may be measured, with a tolerable approach to accuracy, during the microscopic examination of transparent and vascular tissues, as, for example, the web of the frog's foot, or the mesentery of the rat. The results obtained in this way by different observers (Valentine, Weber, Volkmann, &c.) show that the rate of movement of the blood through the capillaries is rather less than one-thirtieth of an inch per second; or not quite two inches per minute. Since the rapidity of the current, as we have mentioned above, must be in inverse ratio to the entire calibre of the vessels through which it moves, it follows that the united calibre of all the capillaries of the body must be from 350 to 400 times greater than that of the arteries. It must not be supposed from this, however, that the whole quantity of blood contained in the capillaries at any one time is so much greater than that in the arteries; since, although the united *calibre* of the capillaries is very large, their *length* is very small. The effect of the anatomical structure of the capillary system is, therefore, merely to disseminate a comparatively small quantity of blood over a very large space, so that the chemico-physiological reactions, necessary to nutrition, may take place with promptitude and energy. For the same reason, although the rate of movement of the blood in these vessels is very slow, yet as the distance to be passed over between the arteries and veins is very small, the blood really requires but a short time to traverse the capillary system, and to commence its returning passage by the veins.

GENERAL CONSIDERATIONS.

The rapidity with which the blood passes through the *entire round of the circulation* is a point of great interest, and one which has

received a considerable share of attention. The results of such experiments, as have been tried, show that this rapidity is much greater than would have been anticipated. Hering, Poisseuille, and Matteucci,¹ have all experimented on this subject in the following manner. A solution of ferrocyanide of potassium was injected into the right jugular vein of a horse, at the same time that a ligature was placed upon the corresponding vein on the left side, and an opening made in it above the ligature. The blood flowing from the left jugular vein was then received in separate vessels, which were changed every five seconds, and the contents afterward examined. It was thus found that the blood drawn from the first to the twentieth second contained no traces of the ferrocyanide; but that which escaped from the vein at the end of from twenty to twenty-five seconds, showed unmistakable evidence of the presence of the foreign salt. The ferrocyanide of potassium must therefore, during this time, have passed from the point of injection to the right side of the heart, thence to the lungs and through the pulmonary circulation, returned to the heart, passed out again through the arteries to the capillary system of the head and neck, and thence have commenced its returning passage to the right side of the heart, through the jugular vein.

If this experiment were altogether decisive, it would demonstrate that the blood performs the entire round of the circulation in from 20 to 25 seconds. But it is not so conclusive in this respect as might at first be supposed. In reality, it only shows that the solution of the ferrocyanide passes round to the opposite vein during this period, but it does not necessarily follow that the entire blood moves with the same rapidity; since the injected saline solution may diffuse itself through the blood, so as to travel faster than the blood itself. Subsequent experiments of Poisseuille showed, in fact, that other substances injected at the same time may either accelerate or retard the movement of the ferrocyanide. If a little nitrate of potass, for example, were injected together with the ferrocyanide, the latter salt appeared in the blood flowing from the opposite jugular at the end of twenty seconds. A solution of acetate of ammonia, again, shortened the period to eighteen seconds. On the other hand, a little alcohol, injected at the same time, retarded its motion to such a degree, that the ferrocyanide could not be detected till the end of

¹ *Physical Phenomena of Living Beings*, Pereira's translation, Philada. ed., 1848, p. 317.

forty to forty-five seconds. These facts show conclusively that the time required for a solution of ferrocyanide of potassium to appear in the opposite jugular vein does not depend altogether on the rate of movement of the blood itself, but is influenced very considerably by the chemical constitution and physical properties of the injected fluid, and its physical relations to the blood and to the walls of the bloodvessels. Furthermore, we have already seen that the different ingredients of the blood do not all circulate with the same rapidity. In a microscopic examination, for example, it is evident that the white globules of the blood move much more slowly than the red; and it is very possible that the red globules themselves pass less rapidly from one point to another than those portions of the blood which are entirely fluid.

The truth is, however, that we cannot fix upon any uniform rate which shall express exactly the time required by the entire blood to pass the round of the whole vascular system, and return to a given point. The circulation of the blood, far from being a simple phenomenon, like a current of water through a circular tube, is, on the contrary, extremely complicated in all its anatomical and physiological conditions; and it differs in rapidity, as well as in its physical and chemical phenomena, in different parts of the circulatory apparatus. We have already seen how much the form of the capillary plexus varies in different organs. In some the vascular network is close, in others comparatively open. In some its meshes are circular in shape, in others polygonal, in others rectangular. In some the vessels are arranged in twisted loops, in others they communicate by irregular but abundant anastomoses. The mere distance at which an organ is situated from the heart must modify to some extent the time required for its blood to return again to the centre of the circulation. The blood which passes through the coronary arteries, for example, and the capillaries of the heart itself, must be returned to the right auricle in a comparatively short time; while that which is carried by the carotids into the capillary system of the head and neck, to return by the jugulars, will require a longer interval. That, again, which descends by the abdominal aorta and its divisions, to the lower extremities, and which, after circulating through the tissues of the leg and foot, mounts upward through the whole course of the saphena, femoral, iliac and abdominal veins, must be still longer on its way; while that which circulates through the abdominal digestive organs and is then collected by the portal system, to be again dispersed through

the glandular tissue of the liver, requires undoubtedly a longer period still to perform its double capillary circulation. The blood, therefore, arrives at the right side of the heart, from different parts of the body, at successive intervals; and may pass several times through one organ while performing a single circulation through another.

Furthermore, the chemical phenomena taking place in the blood and the tissues vary to a similar extent in different organs. The actions of transformation and decomposition, of nutrition and secretion, of endosmosis and exosmosis, which go on simultaneously throughout the body, are yet extremely varied in their character, and produced a similar variation in the phenomena of the circulation. In one organ the blood loses more fluid than it absorbs; in another it absorbs more than it loses. The venous blood, consequently, has a different composition as it returns from different organs. In the brain and spinal cord it gives up those ingredients necessary for the nutrition of the nervous matter, and absorbs cholesterine and other materials resulting from its waste; in the muscles it loses those substances necessary for the supply of the muscular tissue, and in the bones those which are requisite for the osseous system. In the parotid gland it yields the ingredients of the saliva; in the kidneys, those of the urine. In the intestine it absorbs in large quantity the nutritious elements of the digested food; and in the liver, gives up substances destined finally to produce the bile, at the same time that it absorbs sugar, which has been produced in the hepatic tissue. In the lungs, again, it is the elimination of carbonic acid and the absorption of oxygen that constitute its principal changes. It has been already remarked that the temperature of the blood varies in different veins, according to the peculiar chemical and nutritive changes going on in the organs from which they originate. Its color, even, which is also dependent on the chemical and nutritive actions taking place in the capillaries, varies in a similar manner. In the lungs, it changes from blue to red; in the capillaries of the general system, from red to blue. But its tinge also varies very considerably in different parts of the general circulation. The blood of the hepatic veins is darker than that of the femoral or brachial vein. In the renal veins it is very much brighter than in the vena cava; and when the circulation through the kidneys is free, the blood returning from them is nearly as red as arterial blood.

We must regard the circulation of the blood, therefore, not as a

simple process, but as made up of many different circulations, going on simultaneously in different organs. It has been customary to

Fig. 101.



Diagram of the CIRCULATION.—1. Heart. 2. Lungs. 3. Head and upper extremities. 4. Spleen. 5. Intestine. 6. Kidney. 7. Lower extremities. 8. Liver.

organ which is the subject of observation.

illustrate it, in diagram, by a double circle, or figure of 8, of which the upper arc is used to represent the pulmonary, the lower the general circulation. This, however, gives but a very imperfect idea of the entire circulation, as it really takes place. It would be much more accurately represented by such a diagram as that given in Fig. 101, in which its variations in different parts of the body are indicated in such a manner as to show, in some degree, the complicated character of its phenomena. The circulation is modified in these different parts, not only in its mechanism, but also in its rapidity and quantity, and in the nutritive functions performed by the blood. In one part, it stimulates the nervous centres and the organs of special sense; in others it supplies the fluid secretions, or the ingredients of the solid tissues. One portion, in passing through the digestive apparatus, absorbs the materials requisite for the nourishment of the body; another, in circulating through the lungs, exhales the carbonic acid which it has accumulated elsewhere, and absorbs the oxygen which is afterward transported to distant tissues by the current of arterial blood. The phenomena of the circulation are even liable, as we have already seen, to periodical variations in the same organ; increasing or diminishing in intensity with the condition of rest or activity of the whole body, or of the particular

CHAPTER XV.

SECRETION.

WE have already seen, in the last chapter, how the elements of the blood are absorbed by the tissues during the capillary circulation, and assimilated by them or converted into their own substance. In this process, the inorganic or saline matters are mostly taken up unchanged, and are merely appropriated by the surrounding parts in particular quantities; while the organic substances are transformed into new compounds, characteristic of the different tissues by which they are assimilated. In this way the various tissues of the body, though they have a different chemical composition from the blood, are nevertheless supplied by it with appropriate ingredients, and their nutrition constantly maintained.

Beside this process, which is known by the name of "assimilation," there is another somewhat similar to it, which takes place in the different glandular organs, known as the process of *secretion*. It is the object of this function to supply certain fluids, differing in chemical constitution from the blood, which are required to assist in various physical and chemical actions going on in the body. These secreted fluids, or "secretions," as they are called, vary in consistency, density, color, quantity, and reaction. Some of them are thin and watery, like the tears and the perspiration; others are viscid and glutinous, like mucus and the pancreatic fluid. They are alkaline like the saliva, acid like the gastric juice, or neutral like the bile. Each secretion contains water and the inorganic salts of the blood, in varying proportions; and is furthermore distinguished by the presence of some peculiar animal substance which does not exist in the blood, but which is produced by the secreting action of the glandular organ. As the blood circulates through the capillaries of the gland, its watery and saline constituents transude in certain quantities, and are discharged into the excretory duct. At the same time, the glandular cells, which have themselves been nourished by the blood, produce a new substance by the catalytic

transformation of their organic constituents; and this new substance is discharged also into the excretory duct and mingled with the other ingredients of the secreted fluid. A true secretion, therefore, is produced only in its own particular gland, and cannot be formed elsewhere, since the glandular cells of that organ are the only ones capable of producing its most characteristic ingredient. Thus pepsine is formed only in the tubules of the gastric mucous membrane, pancreatine only in the pancreas, tauro-cholate of soda only in the liver.

One secreting gland, consequently, can never perform vicariously the office of another. Those instances which have been from time to time reported of such an unnatural action are not, properly speaking, instances of "vicarious secretion;" but only cases in which certain substances, already existing in the blood, have made their appearance in secretions to which they do not naturally belong. Thus cholesterine, which is produced in the brain and is taken up from it by the blood, usually passes out with the bile; but it may also appear in the fluid of hydrocele, or in inflammatory exudations. The sugar, again, which is produced in the liver and taken up by the blood, when it accumulates in large quantity in the circulating fluid, may pass out with the urine. The coloring matter of the bile, in cases of biliary obstruction, may be reabsorbed, and so make its appearance in the serous fluids, or even in the perspiration. In these instances, however, the unnatural ingredient is not actually produced by the kidneys, or the perspiratory glands, but is merely supplied to them, already formed, by the blood. Cases of "vicarious menstruation" are simply capillary hemorrhages which take place from various mucous membranes, owing to the general disturbance of the circulation in amenorrhœa. A true secretion, however, is always confined to the gland in which it naturally originates.

The force by which the different secreted fluids are prepared in the glandular organs, and discharged into their ducts, is a peculiar one, and resident only in the glands themselves. It is not simply a process of filtration, in which the ingredients of the secretion exude from the bloodvessels by exosmosis under the influence of pressure; since the most characteristic of these ingredients, as we have already mentioned, do not pre-exist in the blood, but are formed in the substance of the gland itself. Substances, even, which already exist in the blood in a soluble form, may not have the power of passing out through the glandular tissue. Bernard

has found¹ that ferrocyanide of potassium, when injected into the jugular vein, though it appears with great facility in the urine, does not pass out with the saliva; and even that a solution of the same salt, injected into the duct of the parotid gland, is absorbed, taken up by the blood, and discharged with the urine; but does not appear in the saliva, even of the gland into which it has been injected. The force with which the secreted fluids accumulate in the salivary ducts has also been shown by Ludwig's experiments² to be sometimes greater than the pressure in the bloodvessels. This author found, by applying mercurial gauges at the same time to the duct of Steno and to the artery of the parotid gland, that the pressure in the duct from the secreted saliva was considerably greater than that in the artery from the circulating blood; so that the passage of the secreted fluids had really taken place in a direction contrary to that which would have been caused by the simple influence of pressure.

The process of secretion, therefore, is one which depends upon the peculiar anatomical and chemical constitution of the glandular tissue and its secreting cells. These cells have the property of absorbing and transmitting from the blood certain inorganic and saline substances, and of producing, by chemical metamorphosis, certain peculiar animal matters from their own tissue. These substances are then mingled together, dissolved in the watery fluids of the secretion, and discharged simultaneously by the excretory duct.

All the secreting organs vary in activity at different periods. Sometimes they are nearly at rest; while at certain periods they become excited, under the influence of an occasional or periodical stimulus, and then pour out their secretion with great rapidity and in large quantity. The perspiration, for example, is usually so slowly secreted that it evaporates as rapidly as it is poured out, and the surface of the skin remains dry; but under the influence of unusual bodily exercise or mental excitement it is secreted much faster than it can evaporate, and the whole integument becomes covered with moisture. The gastric juice, again, in the intervals of digestion is either not secreted at all, or is produced in a nearly inappreciable quantity; but on the introduction of food into the stomach, it is immediately poured out in such abundance, that between two and three ounces may be collected in a quarter of an hour.

¹ *Leçons de Physiologie Expérimentale.* Paris, 1856, tome ii. p. 96, *et seq.*

² *Ibid*, p. 106.

The principal secretions met with in the animal body are as follows:—

- | | |
|----------------------|----------------------|
| 1. Mucus. | 6. Saliva. |
| 2. Sebaceous matter. | 7. Gastric juice. |
| 3. Perspiration. | 8. Pancreatic juice. |
| 4. The tears. | 9. Intestinal juice. |
| 5. The milk. | 10. Bile. |

The last five of these fluids have already been described in the preceding chapters. We shall therefore only require to examine at present the five following, viz., mucus, sebaceous matter, perspiration, the tears, and the milk, together with some peculiarities in the secretion of the bile.

1. MUCUS.—Nearly all the mucous membranes are provided with follicles or glandulæ, in which the mucus is prepared. These follicles are most abundant in the lining membrane of the mouth, nares, pharynx, œsophagus, trachea and bronchi, vagina, and male urethra. They are generally of a compound form, consisting of a number of secreting sacs or cavities, terminating at one end in a blind extremity, and opening by the other into a common duct by which the secreted fluid is discharged. Each ultimate secreting sac or follicle is lined with glandular epithelium (Fig. 102), and surrounded on its external surface by a network of capillary bloodvessels.

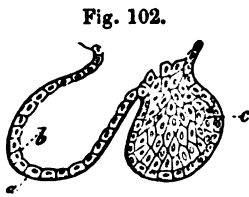

FIG. 102.
FOLLICLES OF A COMPOUND MUCOUS GLANDULE. From the human subject. (After Külliker.)—a. Membrane of the follicle. b, c. Epithelium of the same.

These vessels, penetrating deeply into the interstices between the follicles, bring the blood nearly into contact with the epithelial cells lining its cavity. It is these cells which prepare the secretion, and discharge it afterward into the commencement of the excretory duct.

The mucus, produced in the manner above described, is a clear, colorless fluid, which is poured out in larger or smaller quantity on the surface of the mucous membranes. It is distinguished from other secretions by its viscosity, which is its most marked physical property, and which depends on the presence of a peculiar animal matter, known under the name of *mucosine*. When unmixed with other animal fluids, this viscosity is so great that the mucus has nearly a semi-solid or gelatinous consistency. Thus, the mucus of the mouth, when obtained unmixed with the secretions of the salivary glands, is so

tough and adhesive that the vessel containing it may be turned upside down without its running out. The mucus of the cervix uteri has a similar firm consistency, so as to block up the cavity of this part of the organ with a semi-solid gelatinous mass. Mucus is at the same time exceedingly smooth and slippery to the touch, so that it lubricates readily the surfaces upon which it is exuded, and facilitates the passage of foreign substances, while it defends the mucous membrane itself from injury.

The composition of mucus, according to the analyses of Nasse,¹ is as follows:—

COMPOSITION OF PULMONARY MUCUS.		
Water		955.52
Animal matter		33.57
Fat		2.89
Chloride of sodium		5.83
Phosphates of soda and potass		1.05
Sulphates “ “		0.65
Carbonates “ “		0.49
		1000.00

The animal matter of mucus is insoluble in water; and consequently mucus, when dropped into water, does not mix with it, but is merely broken up by agitation into gelatinous threads and flakes, which subside after a time to the bottom. It is miscible, however, to some extent, with other animal fluids, and may be incorporated with them, so as to become thinner and more dilute. It readily takes on putrefactive changes, and communicates them to other organic substances with which it may be in contact.

The varieties of mucus found in different parts of the body are probably not identical, but differ a little in the character of their principal organic ingredient, as well as in the proportions of their saline constituents. The function of mucus is for the most part a physical one, viz., to lubricate the mucous surfaces, to defend them from injury, and to facilitate the passage of foreign substances through their cavities.

2. SEBACEOUS MATTER.—The sebaceous matter is distinguished by containing a very large proportion of fatty or oily ingredients. There are three varieties of this secretion met with in the body, viz., one produced by the sebaceous glands of the skin, another by the ceruminous glands of the external auditory meatus, and a third by the Meibomian glands of the eyelid. The sebaceous

¹ Simon's Chemistry of Man, Philada., 1846, p. 352.

glands of the skin are found most abundantly in those parts which are thickly covered with hairs, as well as on the face, the labia minora of the female generative organs, the glans penis, and the prepuce. They consist sometimes of a simple follicle, or flask-shaped cavity, opening by a single orifice; but more frequently of a number of such follicles grouped round a common excretory duct. The duct nearly always opens just at the root of one of the hairs,

Fig. 103.



MEIBOMIAN GLANDS, after Ludovic.

which is smeared more or less abundantly with its secretion. Each follicle, as in the case of the mucous glandules, is lined with epithelium, and its cavity is filled with the secreted sebaceous matter.

In the Meibomian glands of the eyelid (Fig. 103), the follicles are ranged along the sides of an excretory duct, situated just beneath the conjunctiva, on the posterior surface of the tarsus, and opening upon its free edge, a little behind the roots of the eyelashes. The ceruminous glands of the external auditory meatus, again, have the form of long tubes, which terminate, at the lower part of the integument lining the meatus, in a globular coil, or convolution, covered externally by a network of capillary bloodvessels.

The sebaceous matter of the skin has the following composition, according to Esenbeck.¹

COMPOSITION OF SEBACEOUS MATTER.

Animal substances	358
Fatty matters	368
Phosphate of lime	200
Carbonate of lime	21
Carbonate of magnesia	16
Chloride of sodium }	37
Acetate of soda, &c. }	
		1000

Owing to the large proportion of stearine in the fatty ingredients of the sebaceous matters, they have a considerable degree of consistency. Their office is to lubricate the integument and the hairs, to keep them soft and pliable, and to prevent their drying up by

¹ Simon's Chemistry of Man, p. 379.

too rapid evaporation. When the sebaceous glands of the scalp are inactive or atrophied, the hairs become dry and brittle, are easily split or broken off, and finally cease growing altogether. The ceruminous matter of the ear is intended without doubt partly to obstruct the cavity of the meatus, and by its glutinous consistency and strong odor to prevent small insects from accidentally introducing themselves into the meatus. The secretion of the Meibomian glands, by being smeared on the edges of the eyelids, prevents the tears from running over upon the cheeks, and confines them within the cavity of the lachrymal canals.

3. PERSPIRATION.—The perspiratory glands of the skin are scattered everywhere throughout the integument, being most abundant on the anterior portions of the body. They consist each of a slender tube, about $\frac{1}{100}$ of an inch in diameter, lined with glandular epithelium, which penetrates nearly through the entire thickness of the skin, and terminates below in a globular coil, very similar in appearance to that of the ceruminous glands of the ear. (Fig. 104.) A network of capillary vessels envelops the tubular coil and supplies the gland with the materials necessary to its secretion.

These glands are very abundant in some parts. On the posterior portion of the trunk, the cheeks, and the skin of the thigh and leg there are, according to Krause,¹ about 500 to the square inch; on the anterior part of the trunk, the forehead, the neck, the forearm, and the back of the hand and foot 1000 to the square inch; and on the sole of the foot and the palm of the hand about 2700 in the same space. According to the same observer, the whole number of perspiratory glands is not less than 2,300,000, and the length of each tubular coil, when unravelled, about $\frac{1}{8}$ of an inch. The entire length of the glandular tubing must therefore be not less than 153,000 inches, or about two miles and a half.

Fig. 104.

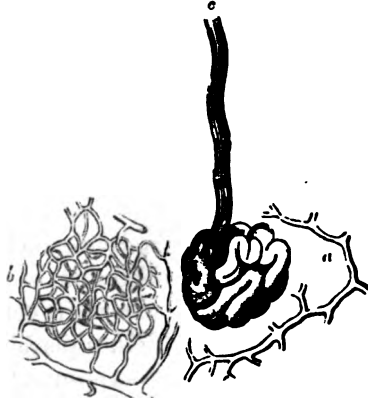

A PERSPIRATORY GLAND, with its vessels; magnified 35 times. (After Todd and Bowman.)—a. Glandular coil. b. Plexus of vessels. c. Excretory duct.

¹ Kölliker, *Handbuch der Gewebelehre*, Leipzig, 1852, p. 147.

It is easy to understand, therefore, that a very large quantity of fluid may be supplied from so extensive a glandular apparatus. It results from the researches of Lavoisier and Seguin¹ that the average quantity of fluid lost by cutaneous perspiration during 24 hours is 13,770 grains, or nearly two pounds avoirdupois. A still larger quantity than this may be discharged during a shorter time, when the external temperature is high and the circulation active. Dr. Southwood Smith² found that the laborers employed in gas works lost sometimes as much as 3½ pounds' weight, by both cutaneous and pulmonary exhalation, in less than an hour. In these cases, as Seguin has shown, the amount of cutaneous transpiration is about twice as great as that which takes place through the lungs.

The perspiration is a colorless watery fluid, generally with a distinctly acid reaction, and having a peculiar odor, which varies somewhat according to the part of the body from which the specimen is obtained. Its chemical constitution, according to Anselmino,³ is as follows:—

COMPOSITION OF THE PERSPIRATION.

Water	995.00
Animal matters, with lime10
Sulphates, and substances soluble in water	1.05
Chlorides of sodium and potassium, and spirit-extract	2.40
Acetic acid, acetates, lactates, and alcohol-extract	1.45
	1000.00

The office of the cutaneous perspiration is principally to regulate the temperature of the body. We have already seen, in a preceding chapter, that the living body will maintain the temperature of 100° F., though subjected to a much lower temperature by the surrounding atmosphere, in consequence of the continued generation of heat which takes place in its interior; and that if, by long continued or severe exposure, the blood become cooled down much below its natural standard, death inevitably results. But the body has also the power of resisting an unnaturally high temperature, as well as an unnaturally low one. If exposed to the influence of an atmosphere warmer than 100° F., the body does not become heated up to the temperature of the air, but remains at its natural standard. This is provided for by the action of the cutaneous glands, which are excited to unusual activity, and pour out a large quantity of watery fluid upon the skin. This fluid immediately

¹ Robin and Verdeil. Op. cit., vol. ii. p. 145.

² Philosophy of Health, London, 1838, chap. xiii.

³ Simon. Op. cit., p. 374.

evaporates, and in assuming the gaseous form causes so much heat to become latent that the cutaneous surfaces are cooled down to their natural temperature.

So long as the air is dry, so that evaporation from the surface can go on rapidly, a very elevated temperature can be borne with impunity. The workmen of the sculptor Chantrey were in the habit, according to Dr. Carpenter, of entering a furnace in which the air was heated up to 350°; and other instances have been known in which a temperature of 400° to 600° has been borne for a time without much inconvenience. But if the air be saturated with moisture, and evaporation from the skin in this way retarded, the body soon becomes unnaturally warm; and if the exposure be long continued, death is the result. It is easily seen that horses, when fast driven, suffer much more from a warm and moist atmosphere than from a warm and dry one. The experiments of Magendie and others have shown¹ that quadrupeds confined in a dry atmosphere suffer at first but little inconvenience, even when the temperature is much above that of their own bodies; but as soon as the atmosphere is loaded with moisture, or the supply of perspiration is exhausted, the blood becomes heated, and the animal dies. Death follows in these cases as soon as the blood has become heated up to 8° or 9° F., above its natural standard. The temperature of 110°, therefore, which is the natural temperature of birds, is fatal to quadrupeds; and we have found that frogs, whose natural temperature is 50° or 60°, die very soon if they are kept in water at 100° F.

The amount of perspiration is liable to variation, as we have already intimated, from the variations in temperature of the surrounding atmosphere. It is excited also by unusual muscular exertion, and increased or diminished by various nervous conditions, such as anxiety, irritation, lassitude, or excitement.

4. THE TEARS.—The tears are produced by lobulated glands situated at the upper and outer part of the orbit of the eye, and opening, by from six to twelve ducts, upon the surface of the conjunctiva, in the fold between the eyeball and the outer portion of the upper lid. The secretion is extremely watery in its composition, and contains only about one part per thousand of solid matters, consisting mostly of chloride of sodium and animal extractive matter. The office of the lachrymal secretion is simply to keep the

¹ Bernard, Lectures on the Blood. Atlee's translation, p. 25.

surfaces of the cornea and conjunctiva moist and polished, and to preserve in this way the transparency of the parts. The tears, which are constantly secreted, are spread out uniformly over the anterior part of the eyeball by the movement of the lids in winking, and are gradually conducted to the inner angle of the eye. Here they are taken up by the puncta lachrymalia, pass through the lachrymal canals, and are finally discharged into the nasal passages beneath the inferior turbinated bones. A constant supply of fresh fluid is thus kept passing over the transparent parts of the eyeball, and the bad results avoided which would follow from its accumulation and putrefactive alteration.

5. THE MILK.—The mammary glands are conglomerate glands, resembling closely in their structure the pancreas, the salivary, and the lachrymal glands. They consist of numerous secreting sacs or follicles, grouped together in lobules, each lobule being supplied with a common excretory duct, which joins those coming from

Fig. 105.

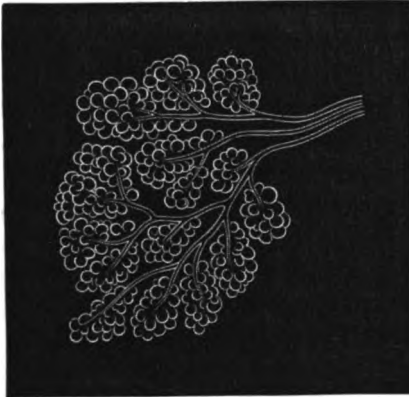

GLANDULAR STRUCTURE OF MAMMA.

adjacent parts of the gland. (Fig. 105.) In this way, by their successive union, they form larger branches and trunks, until they are reduced in numbers to some 15 or 20 cylindrical ducts, the *lactiferous ducts*, which open finally by as many minute orifices upon the extremity of the nipple.

The secretion of the milk becomes fairly established at the end of two or three days after delivery, though the breasts often contain a milky

fluid during the latter part of pregnancy. At first, the fluid discharged from the nipple is a yellowish turbid mixture, which is called the *colostrum*. It has the appearance of being thinner than the milk, but chemical examinations have shown¹ that it really contains a larger amount of solid ingredients than the perfect secretion. When examined under the microscope it is seen to contain, beside the milk-globules proper, a large amount of irregularly glo-

¹ Lehmann, *op. cit.*, vol. ii. p. 63.

bular or oval bodies, from $\frac{1}{1750}$ to $\frac{1}{500}$ of an inch in diameter, which are termed the "colostrum corpuscles." (Fig. 106.) These bodies are more yellow and opaque than the true milk-globules, as well as being very much larger. They have a well defined outline, and consist apparently of a group of minute oily granules or globules, imbedded in a mass of organic substance. The milk-globules at this time are less abundant than afterward, and of larger size, measuring mostly from $\frac{1}{5000}$ to $\frac{1}{1750}$ of an inch in diameter.

Fig. 106.

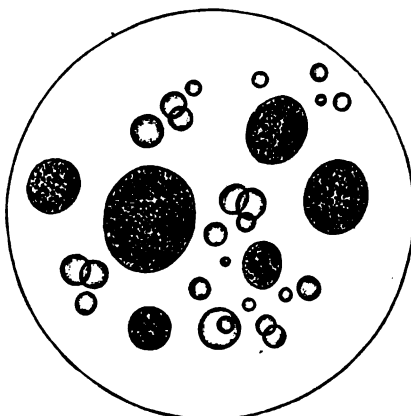

COLOSTRUM CORPUSCLES, with milk-globules; from a woman, one day after delivery.

At the end of a day or two from its first appearance the colostrum ceases to be discharged, and is replaced by the true milky secretion.

The milk, as it is discharged from the nipple, is a white, opaque fluid, with a slightly alkaline reaction, and a specific gravity of about 1030. Its proximate chemical constitution, according to Pereira and Lehmann, is as follows :—

COMPOSITION OF COW'S MILK.

Water	870.2
Casein	44.8
Butter	31.3
Sugar	47.7
Soda	} 6.0
Chlorides of sodium and potassium	
Phosphates of soda and potass	
Phosphate of lime	
" " magnesia	
" " iron	} 6.0
Alkaline carbonates	

1000.0

Human milk is distinguished from the above by containing less casein, and a larger proportion of oily and saccharine ingredients. The entire amount of solid ingredients is also somewhat less than in cow's milk.

The *casein* is one of the most important ingredients of the milk. It is an extremely nutritious, organic substance, which is held in a fluid form by union with the water of the secretion. Casein is not coagulable by heat, and, consequently, milk may be boiled without changing its consistency to any considerable extent. It becomes a little thinner and more fluid during ebullition, owing to the melting of its oleaginous ingredients; and a thin, membranous film forms upon its surface, consisting probably of a very little albumen which the milk contains, mingled with the casein. The addition of any of the acids, however, mineral, animal, or vegetable, at once coagulates the casein, and the milk becomes curdled. Milk is coagulated, furthermore, by the gastric juice in the natural process of digestion, immediately after being taken into the stomach; and if vomiting occur soon after a meal containing milk, it is thrown off in the form of semi-solid, curd-like flakes.

The mucous membrane of the calves' stomach, or rennet, also has the power of coagulating casein; and when milk has been curdled in this way, and its watery, saccharine, and inorganic ingredients separated by mechanical pressure, it is converted into cheese. The peculiar flavor of the different varieties of cheese depends on the quantity and quality of the oleaginous ingredients which have been entangled with the coagulated casein, and on the

alterations which these substances have undergone by the lapse of time and exposure to the atmosphere.

The sugar and saline substances of the milk are in solution, together with the casein and water, forming a clear, colorless, homogeneous, serous fluid. The butter, or oleaginous ingredient, however, is suspended in this serous fluid in the form of minute granules and globules, the true "milk globules." (Fig. 107.) These globules are nearly fluid at

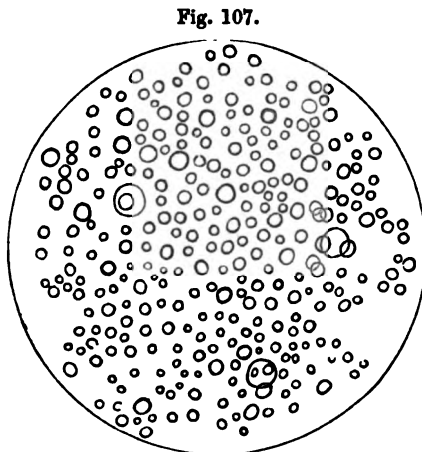

MILK-GLOBULES; from same woman as above, four days after delivery. Secretion fully established.

the temperature of the body, and have a perfectly circular outline. In the perfect milk, they are very much more abundant and

smaller in size than in the colostrum; as the largest of them are not over $\frac{1}{2000}$ of an inch in diameter, and the greater number about $\frac{1}{10000}$ of an inch.

The following is the composition of the butter of cow's milk, according to Robin and Verdeil:—

Margarine	68
Oleine	30
Butyrine	2
	100

It is the last of these ingredients, the butyrine, which gives the peculiar flavor to the butter of milk.

The milk-globules have sometimes been described as if each one were separately covered with a thin layer of coagulated casein or albumen. No such investing membrane, however, is to be seen. The milk-globules are simply small masses of semi-fluid fat, suspended by admixture in the watery and serous portions of the secretion, so as to make an opaque, whitish emulsion. They do not fuse together when they come in contact under the microscope, simply because they are not quite fluid, but contain a large proportion of margarine, which is solid at ordinary temperatures of the body, and is only retained in a partially fluid form by the oleine with which it is associated. The globules may be made to fuse with each other, however, by simply heating the milk and subjecting it to gentle pressure between two slips of glass.

When fresh milk is allowed to remain at rest for twelve to twenty-four hours, a large portion of its fatty matters rise to the surface, and form there a dense and rich looking yellowish-white layer, the cream, which may be removed, leaving the remainder still opaline, but less opaque than before. At the end of thirty-six to forty-eight hours, if the weather be warm, the casein begins to take on a putrefactive change. In this condition it exerts a catalytic action upon the other ingredients of the milk, and particularly upon the sugar. A pure watery solution of milk-sugar ($C_{24}H_{24}O_{24}$) may be kept for an indefinite length of time, at ordinary temperatures, without undergoing any change. But if kept in contact with the partially altered casein, it suffers a catalytic transformation, and is converted into lactic acid ($C_6H_6O_6$). This unites with the free soda, and decomposes the alkaline carbonates, forming lactates of soda and potass. After the neutralization of these substances has been accomplished, the milk loses its alkaline reaction and begins to turn sour. The free lactic acid then coagulates the casein, and the milk

is curdled. The altered organic matter also acts upon the oleaginous ingredients, which are partly decomposed; and the milk begins to give off a rancid odor, owing to the development of various volatile fatty acids, among which are butyric acid, and the like. These changes are very much hastened by a moderately elevated temperature, and also by a highly electric state of the atmosphere.

The production of the milk, like that of other secretions, is liable to be much influenced by nervous impressions. It may be increased or diminished in quantity, or vitiated in quality by sudden emotions; and it is even said to have been sometimes so much altered in this way as to produce indigestion, diarrhoea, and convulsions in the infant.

Simon found¹ that the constitution of the milk varies from day to day, owing to temporary causes; and that it undergoes also more permanent modifications, corresponding with the age of the infant. He analyzed the milk of a nursing woman during a period of nearly six months, commencing with the second day after delivery, and repeating his examinations at intervals of eight or ten days. It appears, from these observations, that the casein is at first in small quantity; but that it increases during the first two months, and then attains a nearly uniform standard. The saline matters also increase in a nearly similar manner. The sugar, on the contrary, diminishes during the same period; so that it is less abundant in the third, fourth, fifth and sixth months, than it is in the first and second. These changes are undoubtedly connected with the increasing development of the infant, which requires a corresponding alteration in the character of the food supplied to it. Finally, the quantity of butter in the milk varies so much from day to day, owing to incidental causes, that it cannot be said to follow any regular course of increase or diminution.

6. SECRETION OF THE BILE.—The anatomical peculiarities in the structure of the liver are such as to distinguish it in a marked degree from the other glandular organs. Its first peculiarity is that it is furnished principally with venous blood. For, although it receives its blood from the hepatic artery as well as from the portal vein, the quantity of arterial blood with which it is supplied is extremely small in comparison with that which it receives from

¹ *Op. cit.*, p. 337.

the portal system. The blood which has circulated through the capillaries of the stomach, spleen, pancreas, and intestine is collected by the roots of the corresponding veins, and is discharged into the great portal vein, which enters the liver at the great transverse fissure of the organ. Immediately upon its entrance, the portal vein divides into two branches, right and left, which supply the corresponding portions of the liver; and these branches successively subdivide into smaller twigs and ramifications, until they are reduced to the size, according to Kölliker, of $\frac{1}{128}$ of an inch in diameter. These veins, with their terminal branches, are now arranged in such a manner as to include between them pentagonal or hexagonal spaces, or portions of the hepatic substance $\frac{1}{8}$ to $\frac{1}{4}$ of an inch in diameter in the human subject, which can readily be distinguished by the naked eye, both on the exterior of the organ and by the inspection of cut surfaces. The portions of hepatic substance included in this way between the terminal branches of the portal vein (Fig. 108) are termed the "acini" or the "lobules" of the liver; and the terminal venous branches, occupying the spaces between the adjacent lobules, are the "interlobular" veins. In the spaces between the lobules we also find the minute branches of the hepatic artery, and the commencing rootlets of the hepatic ducts. As the portal vein, the hepatic artery, and the hepatic duct enter the liver at the transverse fissure, they are closely invested by a fibrous sheath, Glisson's capsule, which accompanies them in their divisions and ramifications. In some of the lower animals, as in the pig, this sheath extends even to the interlobular spaces, inclosing each lobule in a thin fibrous investment, by which it is distinctly separated from the neighboring parts. In the human subject, however, Glisson's capsule becomes gradually thinner as it penetrates the liver, and disappears altogether before reaching the interlobular spaces; so that here the lobules are nearly in contact with each

Fig. 108.

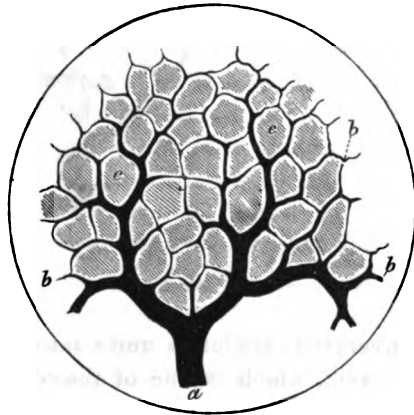

RAMIFICATION OF PORTAL VEIN IN LIVER.—a. Twig of portal vein. b, b. Interlobular veins. c. Acini.

other. As the portal vein, the hepatic artery, and the hepatic duct enter the liver at the transverse fissure, they are closely invested by a fibrous sheath, Glisson's capsule, which accompanies them in their divisions and ramifications. In some of the lower animals, as in the pig, this sheath extends even to the interlobular spaces, inclosing each lobule in a thin fibrous investment, by which it is distinctly separated from the neighboring parts. In the human subject, however, Glisson's capsule becomes gradually thinner as it penetrates the liver, and disappears altogether before reaching the interlobular spaces; so that here the lobules are nearly in contact with each

other by their adjacent surfaces, being separated only by the interlobular veins and the minute branches of the hepatic artery and duct previously mentioned.

From the sides of the interlobular veins, and also from their terminal extremities, there are given off capillary vessels, which penetrate the substance of each lobule and converge from its circumference toward its centre, inosculating at the same time freely with each other, so as to form a minute vascular plexus, the "lobular" capillary plexus. (Fig. 109.) At the centre of each lobule, the

Fig. 109.

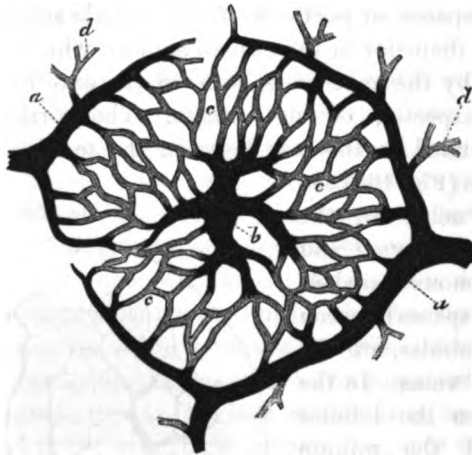

LOBULE OF LIVER, showing distribution of bloodvessels; magnified 22 diameters.—*a, a*, Interlobular veins. *b*, Intralobular vein. *c, c, c*, Lobular capillary plexus. *d, d*, Twigs of interlobular vein passing to adjacent lobules.

converging capillaries unite into a small vein (*b*), the "intralobular" vein, which is one of the commencing rootlets of the hepatic vein. These rootlets, uniting successively with each other, so as to form larger and larger branches, finally leave the liver at its posterior edge, to empty into the ascending vena cava.

Beside the capillary bloodvessels of the lobular plexus, each acinus is made up of an abundance of minute cellular bodies, about $\frac{1}{125}$ of an inch in diameter, the "hepatic cells." (Fig. 110.) These cells have an irregularly pentagonal figure, and a soft consistency. They are composed of a homogeneous organic substance, in the midst of which are imbedded a large number of minute granules, and generally several well defined oil-globules. There is also a round or oval nucleus, with a nucleolus, imbedded in the substance

of the cell, sometimes more or less obscured by the granules and oil-drops with which it is surrounded.

The exact mode in which these cells are connected with the hepatic duct was for a long time the most obscure point in the minute anatomy of the liver.

It has now been ascertained, however, by the researches of Dr. Leidy, of Philadelphia,¹ and Dr. Beale, of London,² that they are really contained in the interior of secreting tubules, which pass off from the smaller hepatic ducts, and penetrate everywhere the substance of the lobules. The cells fill nearly or completely the whole cavity of the tubules, and the tubules themselves lie in close proximity with each other, so as

to leave no space between them except that which is occupied by the capillary bloodvessels of the lobular plexus.

These cells are the active agents in accomplishing the function of the liver. It is by their influence that the blood which is brought in contact with them suffers certain changes which give rise to the secreted products of the organ. The ingredients of the bile first make their appearance in the substance of the cells. They are then transuded from one to the other, until they are at last discharged into the small biliary ducts seated in the interlobular spaces. Each lobule of the liver must accordingly be regarded as a mass of secreting tubules, lined with glandular cells, and invested with a close network of capillary bloodvessels. It follows, therefore, from the abundant inosculation of the lobular capillaries, and the manner in which they are entangled with the hepatic tissue, that the blood, in passing through the circulation of the liver, comes into the most intimate relation with the glandular cells of the organ, and gives up to them the nutritious materials which are afterward converted into the ingredients of the bile.

Fig. 110.

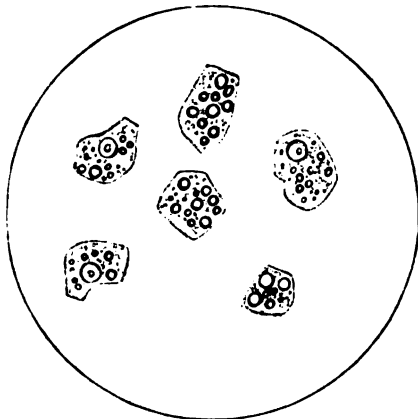

HEPATIC CELLS. From the human subject.

¹ American Journal Med. Sci., January, 1848.

² On Some Points in the Minute Anatomy of the Liver. London, 1856.

CHAPTER XVI.

EXCRETION.

WE have now come to the last division of the great nutritive function, viz., the process of *excretion*. In order to understand fairly the nature of this process we must remember that all the component parts of a living organism are necessarily in a state of constant change. It is one of the essential conditions of their existence and activity that they should go through with this incessant transformation and renovation of their component substances. Every living animal and vegetable, therefore, constantly absorbs certain materials from the exterior, which are modified and assimilated by the process of nutrition, and converted into the natural ingredients of the organized tissues. But at the same time with this incessant growth and supply, there goes on in the same tissues an equally incessant process of waste and decomposition. For though the elements of the food are absorbed by the tissues, and converted into musculine, osteine, hæmatine and the like, they do not remain permanently in this condition, but almost immediately begin to pass over, by a continuance of the alterative process, into new forms and combinations, which are destined to be expelled from the body, as others continue to be absorbed. Thus Spallanzani and Edwards found that every organized tissue not only absorbs oxygen from the atmosphere and fixes it in its own substance; but at the same time exhales carbonic acid, which has been produced by internal metamorphosis. This process, by which the ingredients of the organic tissues, already formed, are decomposed and converted into new substances, is called the process of *Destructive Assimilation*.

Accordingly we find that certain substances are constantly making their appearance in the tissues and fluids of the body, which did not exist there originally, and which have not been introduced with the food, but which have been produced by the process of internal metamorphosis. These substances represent the waste, or physiological detritus of the animal organism. They are the forms

under which those materials present themselves, which have once formed a part of the living tissues, but which have become altered by the incessant changes characteristic of organized bodies, and which are consequently no longer capable of exhibiting vital properties, or of performing the vital functions. They are, therefore, destined to be removed and discharged from the animal frame, and are known accordingly by the name of *Excrementitious Substances*.

These excrementitious substances have peculiar characters by which they may be distinguished from the other ingredients of the living body; and they might, therefore, be made to constitute a fourth class of proximate principles, in addition to the three which we have enumerated in the preceding chapters. They are all substances of definite chemical composition, and all susceptible of crystallization. Some of the most important of them contain nitrogen, while a few are non-nitrogenous in their composition. They originate in the interior of living bodies, and are not found elsewhere, except occasionally as the result of decomposition. They are nearly all soluble in water, and are soluble without exception in the animal fluids. They are formed in the substance of the tissues, from which they are absorbed by the blood, to be afterward conveyed by the circulating fluid to certain excretory organs, particularly the kidneys, from which they are finally discharged and expelled from the body. This entire process, made up of the production of the excrementitious substances, their absorption by the blood, and their final elimination, is known as the process of *excretion*.

The importance of this process to the maintenance of life is readily shown by the injurious effects which follow upon its disturbance. If the discharge of the excrementitious substances be in any way impeded or suspended, these substances accumulate, either in the blood or in the tissues or in both. In consequence of this retention and accumulation, they become poisonous, and rapidly produce a derangement of the vital functions. Their influence is principally exerted upon the nervous system, through which they produce most frequently irritability, disturbance of the special senses, delirium, insensibility, coma, and finally death. The readiness with which these effects are produced depends on the character of the excrementitious substance, and the rapidity with which it is produced in the body. Thus, if the elimination of carbonic acid be stopped, by overloading the atmosphere with an abundance of the same gas, death takes place at the end of a few minutes; but if the elimination of urea by the kidneys be checked, it requires three or

four days to produce a fatal result. A fatal result, however, is certain to follow, at the end of a longer or shorter time, if any one of these substances be compelled to remain in the body, and accumulate in the animal tissues and fluids.

The principal excrementitious substances known to exist in the human body are as follows:—

1. Carbonic acid	CO_2
2. Cholesterine	$\text{C}_{27}\text{H}_{48}\text{O}$
3. Urea	$\text{C}_2\text{H}_4\text{N}_2\text{O}_2$
4. Creatine	$\text{C}_4\text{H}_9\text{N}_3\text{O}_4$
5. Creatinine	$\text{C}_4\text{H}_7\text{N}_3\text{O}_3$
6. Urate of soda	$\text{NaO}, \text{C}_6\text{H}_5\text{HN}_2\text{O}_2 + \text{HO}$
7. Urate of potass	$\text{KO}, \text{C}_6\text{H}_5\text{HN}_2\text{O}_2$
8. Urate of ammonia	$\text{NH}_4\text{O}, 2\text{C}_6\text{H}_5\text{HN}_2\text{O}_2 + \text{HO}$

Of these substances the first two have already been studied at sufficient length in the preceding chapters. We will merely repeat here that carbonic acid is produced in large quantity in nearly all the tissues of the body, from which it is absorbed by the blood, conveyed to the lungs, and there exhaled at the same time that oxygen is absorbed. Cholesterine is a non-saponifiable fatty substance, originating in the brain and spinal cord, in the tissue of which organs it exists in the proportion of 58 parts per thousand. It is thence taken up by the blood, conveyed to the liver and discharged with the bile. Cholesterine is extremely insoluble in water, but is held in solution in the blood and the bile, by some of the other ingredients present in these animal fluids.

The remaining excrementitious substances may be examined together, with the more propriety, since they are all ingredients of a single excretory fluid, viz., the urine.

UREA.

This is a neutral, crystallizable, nitrogenous substance, very readily soluble in water, and easily decomposed by various external influences. It occurs in the urine in the proportion of 30 parts per thousand; and in the blood in much smaller quantity. The blood, however, is the source from which this substance is supplied to the urine; and it exists, accordingly, in but small quantity in the circulating fluid, for the reason that it is constantly drained off by the kidneys. But if the kidneys be extirpated, or the renal arteries tied, or the excretion of urine suspended by inflammation

or otherwise, the urea then accumulates in the blood, and presents itself there in considerable quantity. It has been found in the blood, under these circumstances, in the proportion of 1.4 per thousand.¹ It is not yet known from what source the urea is originally derived; whether it be produced in the blood itself, or whether it be formed in some of the solid tissues, and thence taken up by the blood. It has not yet been found, however, in any of the solid tissues, in a state of health.

Urea is obtained most readily from the urine. For this purpose the fresh urine is evaporated in the water bath until it

has a syrupy consistency. It is then mixed with an equal volume of nitric acid, which forms nitrate of urea. This salt, being less soluble than pure urea, rapidly crystallizes, after which it is separated by filtration from the other ingredients. It is then dissolved in water and decomposed by carbonate of lead, forming nitrate of lead which remains in solution, and carbonic acid which escapes. The solution is then evaporated, the urea dissolved out by alcohol, and finally crystallized in a pure state.

Urea has no tendency to spontaneous decomposition, and may be kept, when perfectly pure, in a dry state or dissolved in water, for an indefinite length of time. If the watery solution be boiled, however, the urea is converted, during the process of ebullition, into carbonate of ammonia. One equivalent of urea unites with two equivalents of water, and becomes transformed into two equivalents of carbonate of ammonia, as follows:—

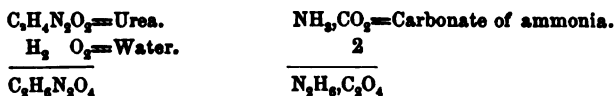

Various impurities, also, by acting as catalytic bodies, will induce the same change, if water be present. Animal substances in a state of commencing decomposition are particularly liable to act

Fig. 111.



UREA, prepared from urine, and crystallized by slow evaporation. (After Lehmann.)

¹ Robin and Verdell, vol. ii. p. 502.

in this way. In order that the conversion of the urea be thus produced, it is necessary that the temperature of the mixture be not far from 70° to 100° F.

The quantity of urea produced and discharged daily by a healthy adult is, according to the experiments of Lehmann, about 500 grains. It varies to some extent, like all the other secreted and excreted products, with the size and development of the body. Lehmann, in experiments on his own person, found the average daily quantity to be 487 grains. Dr. William A. Hammond,¹ of the U. S. Army, who is a very large man, by similar experiments found it to be 670 grains. Dr. John C. Draper² found it 408 grains. No urea is to be detected in the urine of very young children;³ but it soon makes its appearance, and afterward increases in quantity with the development of body.

The daily quantity of urea varies also with the degree of mental and bodily activity. Lehmann and Hammond both found it very sensibly increased by muscular exertion and diminished by repose. It has been thought, from these facts, that this substance must be directly produced from disintegration of the muscular tissue. This, however, is by no means certain; since in a state of general bodily activity it is not only the urea, but the excretions generally, carbonic acid, perspiration, &c., which are increased in quantity simultaneously with each other. Hammond has also shown that continued mental application will raise the quantity of urea above its normal standard, though the muscular system remain comparatively inactive.

The quantity of urea varies also with the nature of the food. Lehmann, by experiments on his own person, found that the quantity was larger while living exclusively on animal food than with a mixed or vegetable diet; and that its quantity was smallest when confined to a diet of purely non-nitrogenous substances, as starch, sugar, and oil. The following table⁴ gives the result of these experiments.

KIND OF FOOD.	DAILY QUANTITY OF UREA.
Animal	798 grains.
Mixed	487 "
Vegetable	337 "
Non-nitrogenous	231 "

¹ American Journal Med. Sci., Jan., 1855, and April, 1856.

² New York Journal of Medicine, March, 1856.

³ Robin and Verdel, vol. ii. p. 500.

⁴ Lehmann, op. cit., vol. ii. p. 163.

Finally, it has been shown by Dr. John C. Draper¹ that there is also a *diurnal* variation in the normal quantity of urea. A smaller quantity is produced during the night than during the day; and this difference exists even in patients who are confined to the bed during the whole twenty-four hours, as in the case of a man under treatment for fracture of the leg. This is probably owing to the greater activity, during the waking hours, of both the mental and digestive functions. More urea is produced in the latter half than in the earlier half of the day; and the greatest quantity is discharged during the four hours from 6½ to 10½ P. M.

Urea exists in the urine of the carnivorous and many of the herbivorous quadrupeds; but there is little or none to be found in that of birds and reptiles.

CREATINE.

This is a neutral crystallizable substance, found in the muscles, the blood, and the urine. It is soluble in water, very slightly soluble in alcohol, and not at all so in ether. By boiling with an alkali, it is either converted into carbonic acid and ammonia, or is decomposed with the production of urea and an artificial nitrogenous crystallizable substance, termed sarcosine. By being heated with strong acids, it loses two equivalents of water, and is converted into the substance next to be described, viz., creatinine.

Creatine exists in the urine, in the human subject, in the proportion of about 1.25 parts, and in the muscles in the proportion of 0.67 parts per thousand. Its quantity in the blood has not been determined. In the muscular tissue it is simply in solution in the interstitial fluid of the parts, so that it may be extracted by simply cutting the muscle into

Fig. 112.



CREATINE, crystallized from hot water. (After Lehmann)

¹ Loc. cit.

small pieces, treating it with distilled water, and subjecting it to pressure. Creatine evidently originates in the muscular tissue, is absorbed thence by the blood, and is finally discharged with the urine.

CREATININE.

This is also a crystallizable substance. It differs in composition from creatine by containing two equivalents less of the elements of water. It is more soluble in water and in spirit than creatine, and dissolves slightly also in ether. It has a distinctly alkaline reaction. It occurs, like creatine, in the muscles, the blood, and the urine; and is undoubtedly first produced in the muscular tissue, to be discharged finally by the kidneys. It is very possible that it originates, not directly from the muscles, but indirectly, by transformation of a part of the creatine; since it may be artificially produced, as we have already mentioned, by transformation of the latter substance under the influence of strong acids, and since, furthermore, while

creatine is more abundant in the muscles than creatinine, in the urine, on the contrary, there is a larger quantity of creatinine than of creatine. Both these substances have been found in the muscles and in the urine of the lower animals.

Fig. 113.

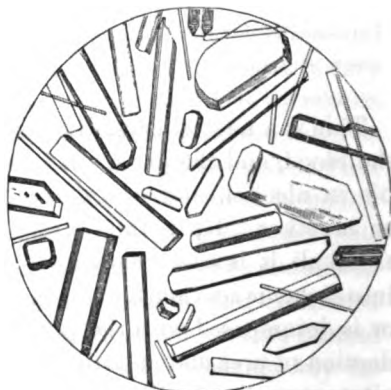

CREATININE, crystallized from hot water.
(After Lehmann.)

URATE OF SODA.

As its name implies, this substance is a neutral salt, formed by the union of soda, as a base, with a nitrogenous animal acid, viz., *uric acid* ($C_5H_4N_2O_6$, HO). Uric acid is sometimes spoken of as though it were itself a proximate principle, and a constituent of the urine; but it cannot properly be regarded as such, since it never occurs in

a free state, in a natural condition of the fluids. When present, it has always been produced by decomposition of the urate of soda.

Urate of soda is readily soluble in hot water, from which a large portion again deposits on cooling. It is slightly soluble in alcohol, and insoluble in ether. It crystallizes in small globular masses, with projecting, curved, conical, wart-like excrescences. (Fig. 114.) It dissolves readily in the alkalies; and by most acid solutions it is decomposed, with the production of free uric acid.

Urate of soda exists in the urine and in the blood. It is either produced originally in the blood, or is formed in some of the solid tissues, and absorbed from them by the circulating fluid. It is con-

stantly eliminated by the kidneys, in company with the other ingredients of the urine. The average daily quantity of urate of soda discharged by the healthy human subject is, according to Lehmann, about 25 grains. This substance exists in the urine of the carnivorous and omnivorous animals, but not in that of the herbivora. In the latter, it is replaced by another substance, differing somewhat from it in composition and properties, viz., hippurate of soda. The urine of herbivora, however, while still very young, and living upon the milk of the mother, has been found to contain urates. But when the young animal is weaned, and becomes herbivorous, the urate of soda disappears, and is replaced by the hippurate.

Fig. 114.

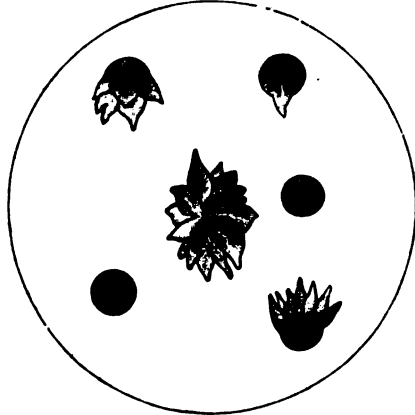

URATE OF SODA; from a urinary deposit.

URATES OF POTASS AND AMMONIA.

The *urates of potass and ammonia* resemble the preceding salt very closely in their physiological relations. They are formed in very much smaller quantity than the urate of soda, and appear like it as ingredients of the urine.

The substances above enumerated resemble each other closely in

their most striking and important characters. They all contain nitrogen, are all crystallizable, and all readily soluble in water. They all originate in the interior of the body by the decomposition or catalytic transformation of its organic ingredients, and are all conveyed by the blood to the kidneys, to be finally expelled with the urine. These are the substances which represent, to a great extent, the final transformation of the organic or albuminoid ingredients of the tissues. It has already been mentioned, in a previous chapter, that these organic or albuminoid substances are not discharged from the body, under their own form, in quantity at all proportionate to the abundance with which they are introduced. By far the greater part of the mass of the frame is made up of organic substances: albumen, musciline, osteine, &c. Similar materials are taken daily in large quantity with the food, in order to supply the nutrition and waste of those already composing the tissues; and yet only a very insignificant quantity of similar material is expelled with the excretions. A minute proportion of volatile animal matter is exhaled with the breath, and a minute proportion also with the perspiration. A very small quantity is discharged under the form of mucus and coloring matter, with the urine and feces; but all these taken together are entirely insufficient to account for the constant and rapid disappearance of organic matters in the interior of the body. These matters, in fact, before being discharged, are converted by catalysis and decomposition into new substances. Carbonic acid, under which form 3500 grains of carbon are daily expelled from the body, is one of these substances; the others are urea, creatine, creatinine, and the urates.

We see, then, in what way the organic matters, in ceasing to form a part of the living body, lose their characteristic properties, and are converted into crystallizable substances, of definite chemical composition. It is a kind of retrograde metamorphosis, by which they return more or less to the condition of ordinary inorganic materials. These excrementitious matters are themselves decomposed, after being expelled from the body, under the influence of the atmospheric air and moisture; so that the decomposition and destruction of the organic substances is at last complete.

It will be seen, consequently, that the urine has a character altogether peculiar, and one which distinguishes it completely from every other animal fluid. All the others are either nutritive fluids, like the blood and milk, or are destined, like the secretions

generally, to take some direct and essential part in the vital operations. Many of them, like the gastric and pancreatic juices, are reabsorbed after they have done their work, and again enter the current of the circulation. But the urine is merely a solution of excrementitious substances. Its materials exist beforehand in the circulation, and are simply drained away by the kidneys from the blood. There is a wide difference, accordingly, between the action of the kidneys and that of the true glandular organs, in which certain new and peculiar substances are produced by the action of the glandular tissue. The kidneys, on the contrary, do not secrete anything, properly speaking, and are not, therefore, glands. In their mode of action, so far as regards the excretory function, they have more resemblance to the lungs than to any other of the internal organs. But this resemblance is not complete; since the lungs perform a double function, absorbing oxygen at the same time that they exhale carbonic acid. The kidneys alone are purely excretory in their office. The urine is not intended to fulfil any function, mechanical, chemical, or otherwise; but is destined only to be eliminated and expelled. Since it possesses so peculiar and important a character, it will require to be carefully studied in detail.

The *urine* is a clear, watery, amber-colored fluid, with a distinct acid reaction. It has, while still warm, a peculiar odor, which disappears more or less completely on cooling, and returns when the urine is gently heated. The ordinary quantity of urine discharged daily by a healthy adult is about ℥xxxv , and its mean specific gravity, 1024. Both its total quantity, however, and its mean specific gravity are liable to vary somewhat from day to day, owing to the different proportion of water and solid ingredients entering into its constitution. Ordinarily the water of the urine is more than sufficient to hold all its solid matters in solution; and its proportion may therefore be diminished by accidental causes without the urine becoming turbid by the formation of a deposit. Under such circumstances, it merely becomes deeper in color, and of a higher specific gravity. Thus, if a smaller quantity of water than usual be taken into the system with the drink, or if the fluid exhalations from the lungs and skin, or the intestinal discharges, be increased, a smaller quantity of water will necessarily pass off by the kidneys; and the urine will be diminished in quantity, while its specific gravity is increased. We have observed the urine to be

reduced in this way to eighteen or twenty ounces per day, its specific gravity rising at the same time to 1030. On the other hand, if the fluid ingesta be unusually abundant, or if the perspiration be diminished, the surplus quantity of water will pass off by the kidneys; so that the amount of urine in twenty-four hours may be increased to forty-five or forty-six ounces, and its specific gravity reduced at the same time to 1020 or even 1017. Under these conditions the total amount of solid matter discharged daily remains about the same. The changes above mentioned depend simply upon the fluctuating quantity of water, which may pass off by the kidneys in larger or smaller quantity, according to accidental circumstances. In these purely normal or physiological variations, therefore, the entire quantity of the urine and its mean specific gravity vary always in an inverse direction with each other; the former increasing while the latter diminishes, and *vice versa*. If, however, it should be found that both the quantity and specific gravity of the urine were increased or diminished at the same time, or if either one were increased or diminished while the other remained stationary, such an alteration would show an actual change in the total amount of solid ingredients, and would indicate an unnatural and pathological condition. This actually takes place in many forms of disease.

The amount of variation in the quantity of water, even, may be so great as to constitute by itself a pathological condition. Thus, in hysterical attacks there is sometimes a very abundant flow of limpid, nearly colorless urine, with a specific gravity not over 1005 or 1006. On the other hand, in the onset of febrile attacks, the quantity of water is often so much diminished that it is no longer sufficient to retain in solution all the solid ingredients of the urine, and the urate of soda is thrown down, after cooling, as a fine red or yellowish sediment. So long, however, as the variation is confined within strictly physiological limits, all the solid ingredients are held in solution, and the urine remains clear.

There is also, in a state of health, a *diurnal variation* of the urine, both in regard to its specific gravity and its degree of acidity. The urine is generally discharged from the bladder five or six times during the twenty-four hours, and at each of these periods shows more or less variation in its physical characters. We have found that the urine which collects in the bladder during the night, and is discharged the first thing in the morning, is usually dense,

highly colored, of a strongly acid reaction, and a high specific gravity. That passed during the forenoon is pale, and of a low specific gravity, sometimes not more than 1018 or even 1015. It is at the same time neutral or slightly alkaline in reaction. Toward the middle of the day, its density and depth of color increase, and its acidity returns. All these properties become more strongly marked during the afternoon and evening, and toward night the urine is again deeply colored and strongly acid, and has a specific gravity of 1028 or 1030.

The following instances will serve to show the general characters of this variation:—

OBSERVATION FIRST. *March 20th.*

Urine of 1st discharge, acid,	sp. gr. 1025.
“ 2d “ alkaline,	“ 1015.
“ 3d “ neutral,	“ 1018.
“ 4th “ acid,	“ 1018.
“ 5th “ acid,	“ 1027.

OBSERVATION SECOND. *March 21st.*

Urine of 1st discharge, acid,	sp. gr. 1029.
“ 2d “ neutral,	“ 1022.
“ 3d “ neutral,	“ 1025.
“ 4th “ acid,	“ 1027.
“ 5th “ acid,	“ 1030.

These variations do not always follow the perfectly regular course manifested in the above instances, since they are somewhat liable, as we have already mentioned, to temporary modification from accidental causes during the day; but their general tendency nearly always corresponds with that given above.

It is evident, therefore, that whenever we wish to test the specific gravity and acidity of the urine in cases of disease, it will not be sufficient to examine any single specimen taken at random; but all the different portions discharged during the day should be collected and examined together. Otherwise, we should incur the risk of regarding as a permanently morbid symptom what might be nothing more than a purely accidental and temporary variation.

The *chemical constitution* of the urine as it is discharged from the bladder, according to the analyses of Berzelius, Lehmann, Becquerel, and others, is as follows:—

COMPOSITION OF THE URINE.		
Water		938.00
Urea		30.00
Creatine		1.25
Creatinine		1.50
Urate of soda		
" potass	}	
" ammonia		1.80
Coloring matter and	}	
Mucus		.30
Biphosphate of soda		
Phosphate of soda	}	
" potass		
" magnesia		12.45
" lime		
Chlorides of sodium and potassium		7.80
Sulphates of soda and potass		6.90
		1000.00

We need not repeat that the proportionate quantity of these different ingredients, as given above, is not absolute, but only approximative; and that they vary, from time to time, within certain physiological limits, like the ingredients of all other animal fluids.

The urea, creatine, creatinine, and urates have all been sufficiently described above. The mucus and coloring matter, unlike the other ingredients of the urine, belong to the class of organic substances proper. They are both present, as may be seen by the analysis quoted above, in very small quantity. The coloring matter, or *urosacine*, is in solution in a natural condition of the urine, but is apt to be entangled by any accidental deposits which may be thrown down, and more particularly by those consisting of the urates. These deposits, from being often strongly colored red or pink by the urosacine thus thrown down with them, are known under the name of "brick-dust" sediments.

The *mucus* of the urine comes from the lining membrane of the urinary bladder. When first discharged it is not visible, owing to its being uniformly disseminated through the urine by mechanical agitation; but if the fluid be allowed to remain at rest for some hours in a cylindrical glass vessel, the mucus collects at the bottom, and may then be seen as a light cottony cloud, interspersed often with minute semi-opaque points. It plays, as we shall hereafter see, a very important part in the subsequent fermentation and decomposition of the urine.

Biphosphate of soda exists in the urine by direct solution, since it is readily soluble in water. It is this salt which gives to the urine its acid reaction, as there is no free acid present in the recent condition. It is probably derived from the neutral phosphate of soda in the blood, which is decomposed by the uric acid at the time of its formation; producing, on the one hand, a urate of soda, and converting a part of the neutral phosphate of soda into the acid biphosphate.

The *phosphates of lime and magnesia*, or the "earthy phosphates," as they are called, exist in the urine by indirect solution. Though insoluble, or very nearly so, in pure water, they are held in solution in the urine by the acid phosphate of soda, above described. They are derived from the blood, in which they exist in considerable quantity. When the urine is alkaline, these phosphates are deposited as a light colored precipitate, and thus communicate a turbid appearance to the fluid. When the urine is neutral, they may still be held in solution, to some extent, by the chloride of sodium, which has the property of dissolving a small quantity of phosphate of lime.

The remaining ingredients, phosphates of soda and potass, sulphates and chlorides, are all derived from the blood, and are held directly in solution by the water of the urine.

The urine, constituted by the above ingredients, forms, as we have already described, a clear amber colored fluid, with a reaction for the most part distinctly acid, sometimes neutral, and occasionally slightly alkaline. In its healthy condition it is affected by chemical and physical reagents in the following manner.

Boiling the urine does not produce any visible change, provided its reaction be acid. If it be neutral or alkaline, and if, at the same time, it contain a larger quantity than usual of the earthy phosphates, it will become turbid on boiling; since these salts are less soluble at a high than at a low temperature.

The addition of nitric, or other mineral acid, produces at first only a slight darkening of the color, owing to the action of the acid upon the organic coloring matter of the urine. If the mixture, however, be allowed to stand for some time, the urates of soda, potass, &c., will be decomposed, and pure uric acid, which is very insoluble, will be deposited in a crystalline form upon the sides and bottom of the glass vessel. The crystals of uric acid have most frequently the form of transparent rhomboidal plates, or oval laminae with pointed extremities. They are usually tinged of a yellowish hue by the coloring matter of the urine which is entangled with them

at the time of their deposit. They are frequently arranged in radiated clusters, or small spheroidal masses, so as to present the appearance of minute calculous concretions. (Fig. 115.)

Fig. 115.

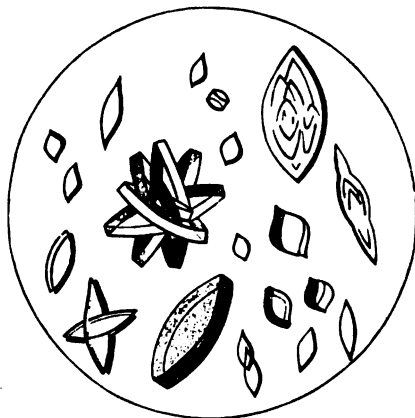

URIC ACID; deposited from urine.

The crystals vary very much in size and regularity, according to the time occupied in their formation.

If a free alkali, such as potass or soda, be added to the urine, so as to neutralize its acid reaction, it becomes immediately turbid from a deposit of the earthy phosphates, which are insoluble in alkaline fluids.

The addition of nitrate of baryta, chloride of barium,

or subacetate of lead to healthy urine, produces a dense precipitate, owing to the presence of the alkaline sulphates.

Nitrate of silver produces a precipitate with the chlorides of sodium and potassium.

Subacetate of lead and nitrate of silver precipitate also the organic substances, mucus and coloring matter, present in the urine.

All the above reactions, it will be seen, are owing to the presence of the natural ingredients of the urine, and do not, therefore, indicate any abnormal condition of the excretion.

Besides the properties mentioned above, the urine has several others which are of some importance, and which have not been usually noticed in previous descriptions. It contains, among other ingredients, certain organic substances which have the power of interfering with the mutual reaction of starch and iodine, and even of decomposing the iodide of starch, after it has once been formed. This peculiar action of the urine was first noticed and described by us in 1856.¹ If 3j of iodine water be mixed with a solution of starch, it strikes an opaque blue color; but if 3j of fresh urine be afterward added to the mixture, the color is entirely destroyed at the end of four or five seconds. If fresh urine again be mixed with four or five times its volume of iodine water, and starch be

¹ American Journal Med. Sci., April, 1856.

subsequently added, no union takes place between the starch and iodine, and no blue color is produced. In these instances, the iodine unites with the animal matters of the urine in preference to combining with the starch, and is consequently prevented from striking its ordinary blue color with the latter. This interference occurs whether the urine be acid or alkaline in reaction. In all cases in which iodine exists in the urine, as for example where it has been administered as a medicine, it is under the form of an organic combination; and in order to detect its presence by means of starch, a few drops of nitric acid must be added at the same time, so as to destroy the organic matters, after which the blue color immediately appears, if iodine be present. This reaction with starch and iodine belongs also, to some extent, to most of the other animal fluids, as the saliva, gastric and pancreatic juices, serum of the blood, &c.; but it is most strongly marked in the urine.

Another remarkable property of the urine, also dependent on its organic ingredients, is that of interfering with Trommer's test for grape sugar. If clarified honey be mixed with fresh urine, and sulphate of copper with an excess of potass be afterward added, the mixture takes a dingy, grayish-blue color. On boiling, the color turns yellowish or yellowish-brown, but the suboxide of copper is not deposited. In order to remove the organic matter and detect the sugar, the urine must be first treated with an excess of animal charcoal and filtered. By this means the organic substances are retained upon the filter, while the sugar passes through in solution, and may then be detected as usual by Trommer's test.

ACCIDENTAL INGREDIENTS OF THE URINE.—Since the urine, in its natural state, consists of materials which are already prepared in the blood, and which merely pass out through the kidneys by a kind of filtration, it is not surprising that most medicinal and poisonous substances, introduced into the circulation, should be expelled from the body by the same channel. Those substances which tend to unite strongly with the animal matters, and to form with them insoluble compounds, such as the preparations of iron, lead, silver, arsenic, mercury, &c., are least liable to appear in the urine. They may occasionally be detected in this fluid when they have been given in large doses, but when administered in moderate quantity are not usually to be found there. Most other substances, however, accidentally present in the circulation, pass off readily by

the kidneys, either in their original form, or after undergoing certain chemical modifications.

The salts of the organic acids, such as *lactates*, *acetates*, *malates*, &c., of soda and potass, when introduced into the circulation, are replaced by the carbonates of the same bases, and appear under that form in the urine. The urine accordingly becomes alkaline from the presence of the carbonates, whenever the above salts have been taken in large quantity, or after the ingestion of fruits and vegetables which contain them. We have already spoken (Chap. II.) of the experiments of Lehmann, in which he found the urine exhibiting an alkaline reaction, a very few minutes after the administration of lactates and acetates. In one instance, by experimenting upon a person with congenital extroversion of the bladder, in whom the orifices of the ureters were exposed,¹ he found that the urine became alkaline in the course of seven minutes after the ingestion of half an ounce of acetate of potass.

The *pure alkalies and their carbonates*, according to the same observer, produce a similar effect. Bicarbonate of potass, for example, administered in doses of two or three drachms, causes the urine to become neutral in from thirty to forty-five minutes, and alkaline in the course of an hour. It is in this way that certain "anti-calculous" or "anti-lithic" nostrums operate, when given with a view of dissolving concretions in the bladder. These remedies, which are usually strongly alkaline, pass into the urine, and by giving it an alkaline reaction, produce a precipitation of the earthy phosphates. Such a precipitate, however, so far from indicating the successful disintegration and discharge of the calculus, can only tend to increase its size by additional deposits.

Ferrocyanide of potassium, when introduced into the circulation, appears readily in the urine. Bernard² observed that a solution of this salt, after being injected into the duct of the submaxillary gland, could be detected in the urine at the end of twenty minutes.

Iodine, in all its combinations, passes out by the same channel. We have found that after the administration of half a drachm of the syrup of iodide of iron, iodine appears in the urine at the end of thirty minutes, and continues to be present for nearly twenty-four hours. In the case of two patients who had been taking iodide of potassium freely, one of them for two months, the other for six

¹ *Physiological Chemistry*, vol. ii. p. 133.

² *Leçons de Physiologie Expérimentale*, 1855, vol. ii. p. 111.

weeks, the urine still contained iodine at the end of three days after the suspension of the medicine. In three days and a half, however, it was no longer to be detected. Iodine appears also, after being introduced into the circulation, both in the saliva and the perspiration.

Quinine, when taken as a remedy, has also been detected in the urine. *Ether* passes out of the circulation in the same way. We have observed the odor of this substance very perceptible in the urine, after it had been inhaled for the purpose of producing anæsthesia. The *bile-pigment* passes into the urine in great abundance in some cases of jaundice, so that the urine may have a deep yellow or yellowish brown tinge, and may even stain linen clothes, with which it comes in contact, of a similar color. The *saline biliary substances*, viz., glyko-cholate and tauro-cholate of soda, have occasionally, according to Lehmann, been also found in the urine. In these instances the biliary matters are reabsorbed from the hepatic ducts, and afterward conveyed by the blood to the kidneys.

Sugar.—When sugar exists in unnatural quantity in the blood, it passes out with the urine. We have repeatedly found that if sugar be artificially introduced into the circulation in rabbits, or injected into the subcutaneous areolar tissue so as to be absorbed by the blood, it is soon discharged by the kidneys. It has been shown by Bernard¹ that the rapidity with which this substance appears in the urine under these circumstances varies with the quantity injected and the kind of sugar used for the experiment. If a solution of 15 grains of glucose be injected into the areolar tissue of a rabbit weighing a little over two pounds, it is entirely destroyed in the circulation, and does not pass out with the urine. A dose of 23 grains, however, injected in the same way, appears in the urine at the end of two hours, 30 grains in an hour and a half, 38 grains in an hour, and 188 grains in fifteen minutes. Again, the kind of sugar used causes a difference in this respect. For while 15 grains of glucose may be injected without passing out by the kidneys, 7½ grains of cane sugar, introduced in the same way, fail to be completely destroyed in the circulation, and may be detected in the urine. In certain forms of disease (diabetes), where sugar accumulates in the blood, it is eliminated by the same channel; and a saccharine condition of the urine, accompanied by an increase in its quantity

¹ *Leçons de Phys. Exp.*, 1855, vol. i. p. 214 *et seq.*

and specific gravity, constitutes the most characteristic feature of the disease.

Finally, *albumen* sometimes shows itself in the urine in consequence of various morbid conditions. Most acute inflammations of the internal organs, as pneumonia, pleurisy, &c., are liable to be accompanied, at their outset, by a congestion of the kidneys, which produces a temporary exudation of the albuminous elements of the blood. Albumen has been found in the urine, according to Simon, Becquerel, and others, in pericarditis, pneumonia, pleurisy, bronchitis, hepatitis, inflammation of the brain, peritonitis, metritis, &c. We have observed it, as a temporary condition, in pneumonia and after amputation of the thigh. Albuminous urine also occurs frequently in pregnant women, and in those affected with abdominal tumors, where the pressure upon the renal veins is sufficient to produce passive congestion of the kidneys. When the renal congestion is spontaneous in its origin, and goes on to produce actual degeneration of the tissue of the kidneys, as in Bright's disease, the same symptom occurs, and remains as a permanent condition. In all such instances, however, as the above, where foreign ingredients exist in the urine, these substances do not originate in the kidneys themselves, but are derived from the blood, in the same manner as the natural ingredients of the excretion.

CHANGES IN THE URINE DURING DECOMPOSITION.—When the urine is allowed to remain exposed, after its discharge, at ordinary temperatures, it becomes decomposed, after a time, like any other animal fluid; and this decomposition is characterized by certain changes which take place in a regular order of succession, as follows:—

After a few hours of repose, the mucus of the urine, as we have mentioned above, collects near the bottom of the vessel as a light, nearly transparent, cloudy layer. This mucus, being an organic substance, is liable to putrefaction; and if the temperature to which it is exposed be between 60° and 100° F., it soon becomes altered and communicates these alterations, more or less rapidly, to the supernatant fluid. The first of these changes is called the *acid fermentation* of the urine. It consists in the production of a free acid, usually lactic acid, from some of the undetermined animal matters contained in the excretion. This fermentation takes place very early; within the first twelve, twenty-four, or forty-eight hours, according to the elevation of the surrounding temperature. Perfectly fresh

urine, as we have already stated, contains no free acid, its acid reaction to test paper being dependent entirely on the presence of biphosphate of soda. Lactic acid nevertheless has been so frequently found in nearly fresh urine as to lead some eminent chemists (Berzelius, Lehmann) to regard it as a natural constituent of the excretion. It has been subsequently found, however, that urine, though entirely free from lactic when first passed, may frequently present traces of this substance after some hours' exposure to the air. The lactic acid is undoubtedly formed, in these cases, by the decomposition of some animal substance contained in the urine. Its production in this way, though not constant, seems to be sufficiently frequent to be regarded as a normal process.

In consequence of the presence of this acid, the urates are partially decomposed; and a crystalline deposit of free uric acid slowly takes place, in the same manner as if a little nitric or muriatic acid had been artificially mixed with the urine. It is for this reason that urine which is abundant in the urates frequently shows a deposit of crystallized uric acid some hours after it has been passed, though it may have been perfectly free from deposit at the time of its emission.

During the period of the "acid fermentation," there is reason to believe that oxalic acid is also sometimes produced in a similar manner with the lactic. It is very certain that the deposit of oxalate of lime, far from being a dangerous or even morbid symptom, as it was at one time regarded, is frequently present in perfectly normal urine after a day or two of exposure to the atmosphere. We have often observed it, under these circumstances, when no morbid symptom could be detected in connection with either the kidneys or any other bodily organ. Now, whenever oxalic acid is formed in the urine, it must necessarily be deposited under the form of oxalate of lime; since this salt is entirely insoluble both in water and in the urine, even when heated to the boiling point. It is difficult to understand, therefore, when oxalate of lime is found as a deposit in the urine, how it can previously have been held in solution. Its oxalic acid is in all probability gradually formed, as we have said, in the urine itself; uniting, as fast as it is produced, with the lime previously in solution, and thus appearing as a crystalline deposit of oxalate of lime. It is much more probable that this is the true explanation, since, in the cases to which we allude, the crystals of oxalate of lime grow, as it were, in the cloud of mucus which collects at the bottom of the vessel, while the

supernatant fluid remains clear. These crystals are of minute size,

Fig. 116.

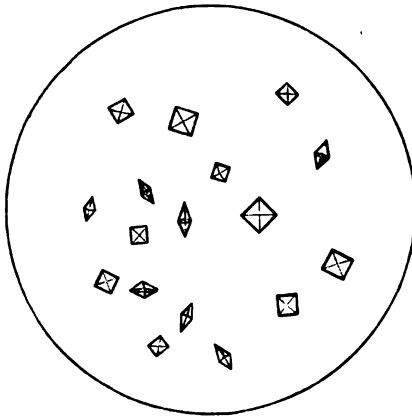

OXALATE OF LIME; deposited from healthy urine, during the acid fermentation.

transparent, and colorless, and have the form of regular octohedra, or double quadrangular pyramids, united base to base. (Fig. 116.) They make their appearance usually about the commencement of the second day, the urine at the same time continuing clear and retaining its acid reaction. This deposit is of frequent occurrence when no substance containing oxalic acid or oxalates has been taken with the food.

At the end of some days the changes above described

come to an end, and are succeeded by a different process known as the *alkaline fermentation*. This consists essentially in the decomposition or metamorphosis of the urea into carbonate of ammonia. As the alteration of the mucus advances, it loses the power of producing lactic and oxalic acids, and becomes a ferment capable of acting by catalysis upon the urea, and of exciting its decomposition as above. We have already mentioned that urea may be converted into carbonate of ammonia by prolonged boiling or by contact with decomposing animal substances. In this conversion, the urea unites with the elements of two equivalents of water; and consequently it is not susceptible of the transformation when in a dry state, but only when in solution or supplied with a sufficient quantity of moisture. The presence of mucus, in a state of incipient decomposition, is also necessary, to act the part of a catalytic body. Consequently if the urine when first discharged be passed through a succession of close filters, so as to separate and retain its mucus, it may be afterward kept, for an almost indefinite time, without alteration. But under ordinary circumstances, the mucus, as soon as its putrefaction has commenced, excites the decomposition of the urea, and carbonate of ammonia begins to be developed.

The first portions of the ammoniacal salt thus produced begin to neutralize the biphosphate of soda, so that the acid reaction of the urine diminishes in intensity. This reaction gradually becomes

weaker and weaker, as the fermentation proceeds, until it at last disappears altogether, and the urine becomes neutral. The production of carbonate of ammonia still continuing, the reaction of the fluid then becomes alkaline, and its alkalescence grows more strongly pronounced with the constant accumulation of the ammoniacal salt.

The rapidity with which this alteration proceeds depends on the character of the urine, the quantity and quality of the mucus which it contains, and the elevation of the surrounding temperature. The urine passed early in the forenoon, which is often neutral at the time of its discharge, will of course become alkaline more readily than that which has at first a strongly acid reaction. In the summer, urine will become alkaline, if freely exposed, on the third, fourth, or fifth day; while in the winter, a specimen kept in a cool place may still be neutral at the end of fifteen days. In cases of paralysis of the bladder, on the other hand, accompanied with cystitis, where the mucus is increased in quantity and altered in quality, and the urine retained in the bladder for ten or twelve hours at the temperature of the body, the change may go on much more rapidly, so that the urine may be distinctly alkaline and ammoniacal at the time of its discharge. In these cases, however, it is really acid when first secreted by the kidneys, and becomes alkaline while retained in the interior of the bladder.

The first effect of the alkaline condition of the urine, thus produced, is the precipitation of the earthy phosphates. These salts, being insoluble in neutral and alkaline fluids, begin to precipitate as soon as the natural acid reaction of the urine has fairly disappeared, and thus produce in the fluid a whitish turbidity. This precipitate slowly settles upon the sides and bottom of the vessel, or is partly entangled with certain animal matters which rise to the surface and form a thin, opaline scum upon the urine. There are no crystals to be seen at this time, but the deposit is entirely amorphous and granular in character.

The next change consists in the production of two new double salts by the action of carbonate of ammonia on the phosphates of soda and magnesia. One of these is the "triple phosphate," phosphate of magnesia and ammonia ($2\text{MgO}, \text{NH}_4\text{O}, \text{PO}_4 + 2\text{HO}$). The other is the phosphate of soda and ammonia ($\text{NaO}, \text{NH}_4\text{O}, \text{HO}, \text{PO}_4 + 8\text{HO}$). The phosphate of magnesia and ammonia is formed from the phosphate of magnesia in the urine ($3\text{MgO}, \text{PO}_4 + 7\text{HO}$) by the replacement of one equivalent of magnesia by one of ammonia. The crystals of this salt are very elegant and characteristic. They

show themselves throughout all parts of the mixture; growing gradually in the mucus at the bottom, adhering to the sides of the glass, and scattered abundantly over the film which collects, as we have mentioned, upon the surface. By their refractive power, they give to this film a peculiar glistening or iridescent appearance, which is nearly always visible at the end of six or seven days. The crystals are perfectly colorless and transparent, and have the form of triangular prisms, generally with bevelled extremities. (Fig. 117.) Frequently, also, their edges and angles are replaced by secondary facets.

Fig. 117.

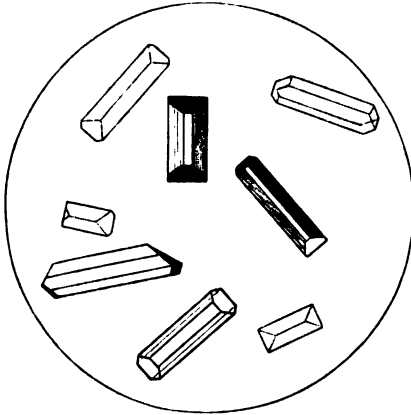

PHOSPHATE OF MAGNESIA AND AMMONIA; deposited from healthy urine, during alkaline fermentation.

They are insoluble in alkalis, but are easily dissolved by acids, even in a very dilute form. At first they are of minute size, but gradually increase, so that after seven or eight days they may become visible to the naked eye.

The phosphate of soda and ammonia is formed, in a similar manner to the above, by the union of ammonia with the phosphate of soda previously existing in the urine. Its crystals resemble very much those just described, except that their prisms are of a quadrangular form, or some figure derived from it. They are intermingled with the preceding in the putrefying urine, and are affected in the same way by chemical reagents.

As the putrefaction of the urine continues, the carbonate of ammonia which is produced, after saturating all the other ingredients with which it is capable of entering into combination, begins to be given off in a free form. The urine then acquires a strong ammoniacal odor; and a piece of moistened test paper, held a little above its surface, will have its color immediately turned by the alkaline gas escaping from the fluid. This is the source of the ammoniacal vapor which is so freely given off from stables and from dung heaps, or wherever urine is allowed to remain and decompose. This process continues until all the urea has been destroyed, and until the products of its decomposition have either united with other substances, or have finally escaped in a gaseous form.

SECTION II.

NERVOUS SYSTEM.

CHAPTER I.

GENERAL STRUCTURE AND FUNCTIONS OF THE NERVOUS SYSTEM.

IN entering upon the study of the nervous system, we commence the examination of an entirely different order of phenomena from those which have thus far engaged our attention. Hitherto we have studied the physical and chemical actions taking place in the body and constituting together the process of nutrition. We have seen how the lungs absorb and exhale different gases; how the stomach dissolves the food introduced into it, and how the tissues produce and destroy different substances by virtue of the varied transformations which take place in their interior. In all these instances, we have found each organ and each tissue possessing certain properties and performing certain functions, of a physical or chemical nature, which belong exclusively to it, and are characteristic of its action.

The functions of the nervous system, however, are neither physical nor chemical in their nature. They do not correspond, in their mode of operation, with any known phenomena belonging to these two orders. The nervous system, on the contrary, acts only upon other organs, in some unexplained manner, so as to excite or modify the functions peculiar to them. It is not therefore an apparatus which acts for itself, but is intended entirely for the purpose of influencing, in an indirect manner, the action of other organs. Its object is to connect and associate the functions of different parts of the body, and to cause them to act in harmony with each other.

This object may be more fully exemplified as follows:—

Each organ and tissue in the body has certain properties peculiar to it, which may be called into activity by the operation of a stimulus or exciting cause. This capacity, which all the organs possess, of reacting under the influence of a stimulus, is called their excitability, or *irritability*. We have often had occasion to notice this property of irritability, in experiments related in the foregoing pages. We have seen, for example, that if the heart of a frog, after being removed from the body, be touched with the point of a needle, it immediately contracts, and repeats the movement of an ordinary pulsation. If the leg of a frog be separated from the thigh, its integument removed, and the poles of a galvanic battery brought in contact with the exposed surface of the muscles, a violent contraction takes place every time the electric circuit is completed. In this instance, the stimulus to the muscles is supplied by the electric discharge, as, in the case of the heart above mentioned, it is supplied by the contact of the steel needle; and in both, a muscular contraction is the immediate consequence. If we introduce a metallic catheter into the empty stomach of a dog through a gastric fistula, and gently irritate with it the mucous membrane, a secretion of gastric juice at once begins to take place; and if food be introduced the fluid is poured out in still greater abundance. We know also that if the integument be exposed to contact with a heated body, or to friction with an irritating liquid, an excitement of the circulation is at once produced, which again passes away after the removal of the irritating cause.

In all these instances we find that the organ which is called into activity is excited by the direct application of some stimulus to its own tissues. But this is not usually the manner in which the different functions are excited during life. The stimulus which calls into action the organs of the living body is usually not direct, but indirect in its operation. Generally speaking, the organs which are situated in distant parts are connected with each other by such a sympathy, that the activity of one is influenced by the condition of the others. The muscles, for example, are almost never called into action by an external stimulus operating directly upon their own fibres, but by one which is applied to some other organ, either adjacent or remote. Thus the peristaltic action of the muscular coat of the intestine commences when the food is brought in contact with its mucous membrane. The lachrymal gland is excited to an increased activity by anything which causes irritation of the conjunc-

tiva. In all such instances, the physiological connection between two different organs is established through the medium of the nervous system.

The function of the nervous system may therefore be defined, in the simplest terms, as follows: *It is intended to associate the different parts of the body in such a manner, that an action may be excited in one organ by means of a stimulus applied to another.*

The instances of this mode of action are exceedingly numerous: Thus, the light which falls upon the retina produces a contraction of the pupil. The presence of food in the stomach causes the gall-bladder to discharge its contents into the duodenum. The expulsive efforts of coughing are excited by a foreign body entangled in the glottis.

It is easy to understand the great importance of this function, particularly in the higher animals and in man, whose organization is an exceedingly complicated one. For the different organs of the body, in order to preserve the integrity of the whole frame, must not only act and perform their functions, but they must act in harmony with each other, and at the right time, and in the right direction. The functions of circulation, of respiration, and of digestion, are so mutually dependent, that if their actions do not take place harmoniously, and in proper order, a serious disturbance must inevitably follow. When the muscular system is excited by unusual exertion, the circulation is also quickened. The blood arrives more rapidly at the heart, and is sent in greater quantity to the lungs. If the movements of respiration were not accelerated, at the same time, through the connections of the nervous system, there would immediately follow deficiency of aeration, pulmonary congestion, and accumulation of blood on the right side of the heart. If the iris were not stimulated to contract by the influence of the light falling on the retina, the delicate expansion of the optic nerve would be dazzled by any unusual brilliancy, and vision would be obscured or confused. In all the higher animals, therefore, where the different functions of the body are performed by distinct organs, situated in different parts of the frame, it is necessary that their action should be thus regulated and harmonized by the operation of the nervous system.

The manner in which this is accomplished is as follows:—

The nervous system, however simple or however complicated it may be, consists always of two different kinds of tissue, which are

distinguished from each other by their color, their structure, and their mode of action. One of these is known as the *white substance*, or the *fibrous tissue*. It constitutes the whole of the substance of the nervous trunks and branches, and is found in large quantity on the exterior of the spinal cord, and in the central parts of the brain and cerebellum. In the latter situations, it is of a soft consistency, like curdled cream, and of a uniform, opaque white color. In the trunks and branches of the nerves it has the same opaque white color, but is at the same time of a firmer consistency, owing to its being mingled with condensed areolar tissue. Examined by the microscope, the white substance is seen to be composed everywhere of minute fibres or filaments, the "ultimate nervous filaments," running in a direction very nearly parallel with each other. These filaments are cylindrical in shape, and vary considerably in size. Those which are met with in the spinal cord and the brain are the smallest, and have an average diameter of $\frac{1}{100000}$ of an inch. In the trunks and branches of the nerves they average $\frac{1}{30000}$ of an inch.

The structure of the ultimate nervous filament is as follows: The exterior of each filament consists of a colorless, transparent tubular membrane, which is seen with some difficulty in the natural condition of the fibre, owing to the extreme delicacy of its texture, and to its cavity being completely filled with a substance very similar to it in refractive power. In the interior of this tubular membrane there is contained a thick, softish, semi-fluid nervous matter, which is white and glistening by reflected light, and is called the "white substance of Schwann." Finally, running longitudinally through the central part of each filament, is a narrow ribbon-shaped cord, of rather firm consistency, and of a semi-transparent grayish color. This central portion is called the "axis cylinder," or the "flattened band." It is enveloped everywhere by the semi-fluid white substance, and the whole invested by the external tubular membrane.

When nervous matter is prepared for the microscope and examined by transmitted light, two remarkable appearances are observed in its filaments, produced by the contact of foreign substances. In the first place the unequal pressure, to which the filaments are accidentally subjected in the process of dissection and preparation, produces an irregularly bulging or varicose appearance in them at various points, owing to the readiness with which the

semi-fluid white substance in their interior is displaced in different directions. (Fig. 118.) Sometimes spots may be seen here and there, where the nervous matter has been entirely pressed apart in the centre of a filament, so that there appears to be an entire break in its continuity, while the investing membrane may be still seen, passing across from one portion to the other. When a nervous filament is torn across under the microscope and subjected to pressure, a certain quantity of the semi-fluid white substance is pressed out from its torn extremity, and may be entirely separated from it, so as to present itself under the

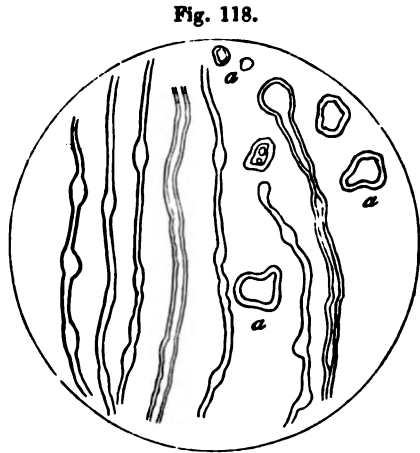

NERVOUS FILAMENTS from white substance of brain.—*a, a, a.* Soft substance of the filaments pressed out, and floating in irregularly rounded drops.

form of irregularly rounded drops of various sizes (*a, a, a*), scattered over the field of the microscope. The varicose appearance above alluded to is more frequently seen in the smaller nervous filaments from the brain and spinal cord, owing to their soft consistency and the readiness with which they yield to pressure.

The second effect produced by the artificial preparation of the nervous matter is a partial coagulation of the white substance of Schwann. In its natural condition this substance has the same consistency throughout, and appears perfectly transparent and homogeneous by transmitted light. As soon, however, as the nervous filament is removed from its natural situation, and brought in contact with air, water, or other unnatural fluids, the soft substance immediately under the investing membrane begins to coagulate. It increases in consistency, and at the same time becomes more highly refractive; so that it presents on each side, immediately underneath the investing membrane, a thin layer of a peculiar glistening aspect. (Fig. 119.) At first, this change takes place only in the outer portions of the white substance of Schwann. The coagulating process, however, subsequently goes on, and gradually advances from the edges of the filament toward its

centre, until its entire thickness after a time presents the same appearance. The effect of the same process can also be seen in those

Fig. 119.

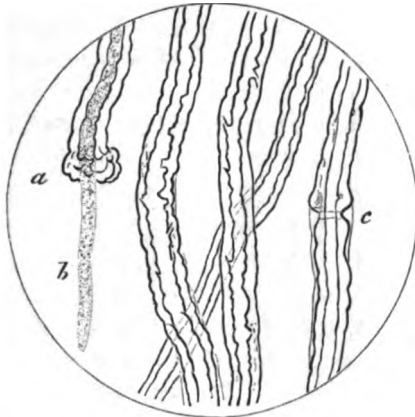

NERVOUS FILAMENTS from sciatic nerve, showing their coagulation.—At *a*, the torn extremity of a nervous filament with the axis cylinder (*b*) protruding from it. At *c*, the white substance of Schwann is nearly separated by accidental compression, but the axis-cylinder passes across the ruptured portion. The outline of the tubular membrane is also seen at *c* on the outside of the nervous filament.

portions of the white substance which have been pressed out from the interior of the filaments, and which float about in the form of drops. (Fig. 118, *a*.) These drops are always covered with a layer of coagulated material which is thicker and more opaque in proportion to the length of time which has elapsed since the commencement of the alteration.

The nervous filaments have essentially the same structure in the brain and spinal cord as in the nervous trunks and branches; only they are of much smaller size in the former than in the latter situation. In the nervous trunks and branches, however, outside the cranial and spinal cavities, there exists, superadded to the nervous filaments and interwoven with them, a large amount of ordinary areolar or fibrous tissue, which protects them from injury, and gives to this portion of the nervous system a peculiar density and resistance. This difference in consistency between the white substance of the nerves and that of the brain and spinal cord is owing, therefore, exclusively to the presence of ordinary fibrous tissue in the nerves, while it is wanting in the brain and spinal cord. The consistency of the nervous filaments themselves is the same in each situation.

The nervous filaments are arranged, in the nervous trunks and branches, in a direction nearly parallel with each other. A certain number of them are collected in the form of a bundle, which is invested with a layer of fibrous tissue, in which run the small bloodvessels, destined for the nutrition of the nerve. These primary bundles are united again into secondary, the secondary into tertiary, &c. A nerve, therefore, consists of a large bundle of ul-

mate filaments, associated with each other in larger or smaller packets, and bound together by the investing fibrous layers. When a nerve is said to become branched or "divided" in any part of its course, this division merely implies that some of its filaments leave the bundles with which they were previously associated, and pursue a different direction. (Fig. 120.) A nerve which originates, for example, from the spinal cord in the region of the neck, and runs down the upper extremity, dividing and subdividing, to be finally distributed to the integument and muscles of the hand, contains at its point of origin all the filaments into which it is afterward divided, and which are merely separated at successive points from the main bundle. The ultimate filaments, accordingly, are continuous throughout, and do not themselves divide at any point between their origin and their final distribution.

When a nerve, furthermore, is said to "inoculate" with another nerve, as when the infra-orbital inosculates with the facial, or the cervical nerves inosculate with each other, this means simply that some of the filaments composing the first nervous bundle separate from it, and cross over to form a part of the second, while some of those belonging to the second cross over and join the first (Fig. 121); but the individual filaments in each instance remain continuous and preserve their identity throughout. This fact is of great physiological importance; since the white or fibrous nerve-substance is everywhere simply an organ of transmission. It serves to convey the nervous impulse in various directions, from without inward, or from within outward; and as each nervous filament acts independently of the others, it will convey an impression or a stimulus continuously from its origin to its termination, and will always have the same character and function in every part of its course.

Fig. 120.

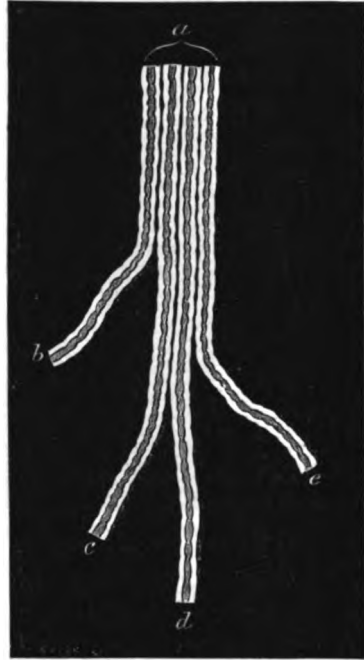

Division of a NERVE, showing portion of nervous trunk (a), and the separation of its filaments (b, c, d, e).

The other variety of nervous matter is known as the *gray substance*. It is sometimes called "cineritious matter," and sometimes

Fig. 121.

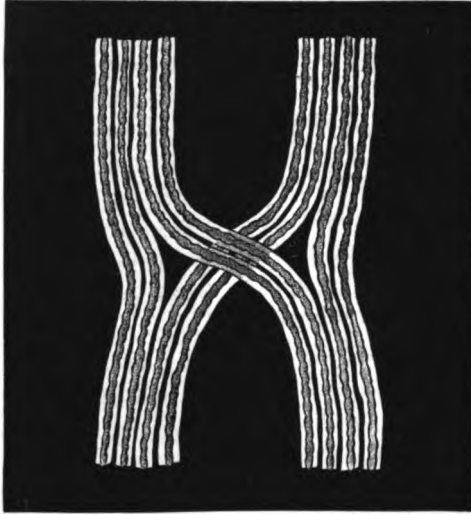

Inosculation of NERVES.

"vesicular neurine." It is found in the central parts of the spinal cord, at the base of the brain in isolated masses, and is also spread out as a continuous layer on the external portions of the cerebrum and cerebellum. It also constitutes the substance of all the gan-

Fig. 122.

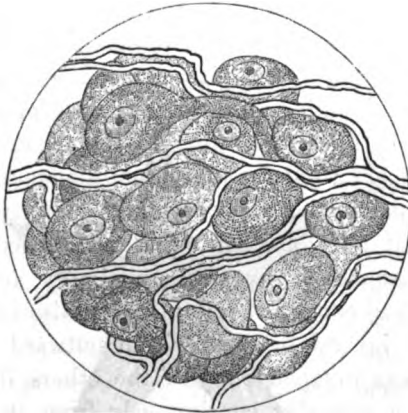

NERVE CELLS, intermingled with fibres; from semilunar ganglion of cat.

glia of the great sympathetic. Examined by the microscope, it consists of vesicles or cells, of various forms and sizes, imbedded in a grayish, granular, intercellular substance, and containing also, very frequently, granules of grayish pigmentary matter. It is to the presence of this granular pigment that this kind of nervous matter owes the ashy or "cineritious" color from which it derives its name. The cells composing it vary in size, according to

Kölliker, from $\frac{1}{4000}$ to $\frac{1}{1000}$ of an inch. The largest of them have a very distinct nucleus and nucleolus. (Fig. 122.) Many of them are provided with long processes or projections, which are sometimes divided into two or three smaller branches. These cells are intermingled, in all the collections of gray matter, with nervous filaments, and are entangled with their extremities in such a manner that it is exceedingly difficult to ascertain the exact nature of the anatomical relations existing between them. It is certain that in some instances the slender processes running out from the nervous vesicles become at last continuous with the filaments; but it is not known whether this be the case in all or even in a majority of instances. The extremities of the filaments, however, are at all events brought into very close relation with the vesicles or cells of the gray matter.

Every collection of gray matter, whatever be its situation or relative size in the nervous system, is called a *ganglion* or *nervous centre*. Its function is to receive impressions conveyed to it by the nervous filaments, and to send out by them impulses which are to be transmitted to distant organs. The ganglia, therefore, originate nervous power, so to speak; while the filaments and the nerves only transmit it. Now we shall find that, in the structure of every nervous system, the ganglia are connected, first with the different organs, by bundles of filaments which are called nerves; and secondly with each other, by other bundles which are termed commissures. The entire system is accordingly made up of *ganglia*, *nerves*, and *commissures*.

The simplest form of nervous system is probably that found in the five-rayed starfish. This animal belongs to the type known as *radiata*; that is, animals whose organs radiate from a central point, so as to form a circular series of similar parts, each organ being repeated at different points of the circumference. The starfish (Fig. 123) consists of a central mass, with five arms or limbs radiating from it. In the centre is the mouth, and immediately beneath it the stomach or digestive cavity, which sends prolongations into every one of the projecting limbs. There is also contained in each limb a portion

Fig. 123.



NERVOUS SYSTEM OF STARFISH.

of the glandular and muscular systems, and the whole is covered by a sensitive integument. The nervous system consists of five similar ganglia, situated in the central portion, at the base of the arms. These ganglia are connected with each other by commissures, so as to form a nervous collar or chain, surrounding the orifice of the digestive cavity. Each ganglion also sends off nerves, the filaments of which are distributed to the organs contained in the corresponding limb.

We have already stated that the proper function of the nervous system is to enable a stimulus, acting upon one organ, to produce motion or excitement in another. This is accomplished, in the starfish, in the following manner:—

When any stimulus or irritation is applied to the integument of one of the arms, it is transmitted by the nerves of the integument to the ganglion situated near the mouth. Arrived here, it is received by the gray matter of the ganglion, and immediately converted into an impulse which is sent out by other filaments to the muscles of the corresponding limb; and a muscular contraction and movement consequently take place. The muscles therefore contract in consequence of an irritation which has been applied to the skin. This is called the "reflex action" of the nervous system; because the stimulus is first sent inward by the nerves of the integument, and then returned or reflected back from the ganglion upon the muscles. It must be recollected that this action does not necessarily indicate any sensation or volition, nor even any consciousness on the part of the animal. The function of the gray matter is simply to receive the impulse conveyed to it, and to reflect or send back another; and this may be accomplished altogether involuntarily, and without the existence of any conscious perception.

Where the irritation applied to the integument is of an ordinary character and not very intense, it is simply reflected, as above described, from the corresponding ganglion back to the same limb. But if it be of a peculiar character, or of greater intensity than usual, it may be also transmitted by the commissures to the neighboring ganglia; and so two, three, four, or even all five of the limbs may be set in motion by a stimulus applied to the integument of one of them. Now, as all the limbs of the animal have the same structure and contain the same organs, their action will also be the same; and the effect of this communication of the stimulus from one to the other by means of commissures will be a repetition, or rather a simultaneous production of similar movements in different parts

of the body. According to the character and intensity, therefore, of the original stimulus, it will be followed by a response from one, several, or all of the different parts of the animal frame.

It will be seen also that there are two kinds of nervous filaments, differing essentially in their functions. One set of these fibres run from the sensitive surfaces to the ganglion, and convey the nervous impression inward. These are called *sensitive* fibres. The other set run from the ganglion to the muscles, and carry the nervous impression outward. These are called *motor* fibres.

In the starfish, where the body is composed of a repetition of similar parts arranged round a common centre, and where all the limbs are precisely alike in structure, the several ganglia composing the nervous system are also similar to each other, and act in the same way. But in animals which are constructed upon a different plan, and whose bodies are composed of distinct organs, situated in different regions, we find that the nervous ganglia, presiding over the function of these organs, present a corresponding degree of dissimilarity.

In *Aplysia*, for example, which belongs to the type of mollusca, or soft-bodied animals, the digestive apparatus consists of a mouth, an œsophagus, a triple stomach, and a somewhat convoluted intestine. The liver is large, and placed on one side of the body, while the gills, in the form of vascular laminæ, occupy the opposite side. There are both testicles and ovaries in the same animal, the male and female functions co-existing, as in many other invertebrate species. All the organs, furthermore, are here arranged without any reference to a regular or symmetrical plan. The body is covered with a muscular mantle, which expands at the ventral surface into a tolerably well developed "foot," or organ of locomotion, by which the animal is enabled to change its position and move from one locality to another.

The nervous system of this animal is constructed upon a plan corresponding with that of the entire body. (Fig. 124.) There is a small ganglion (1) situated anteriorly, which sends nerves to the commencement of the digestive apparatus, and is regarded as the œsophageal or digestive ganglion. Immediately behind it is a larger one (2)

Fig. 124.

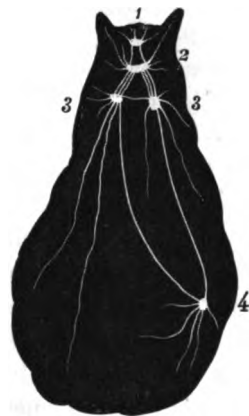

NERVOUS SYSTEM OF APLYSIA.—1. Digestive or œsophageal ganglion. 2. Cerebral ganglion. 3, 3. Pedal or locomotory ganglia. 4. Respiratory ganglion.

called the cephalic or cerebral ganglion, which sends nerves to the organs of special sense, and which is regarded as the seat of volition and general sensation for the entire body. Following this is a pair of ganglia (*, *), the pedal or locomotory ganglia, which supply the muscular mantle and its foot-like expansion, and which regulate the movement of these organs. Finally, another ganglion (†), situated at the posterior part of the body, sends nerves to the branchiæ or gills, and is termed the branchial or respiratory ganglion. All these nervous centres are connected by commissures with the central or cerebral ganglion, and may therefore act either independently or in association with each other, by means of these connecting fibres.

In the third type of animals, again, viz., the *articulata*, the general plan of structure of the body is different from the foregoing, and the nervous system is accordingly modified to correspond with it. In these animals, the body is composed of a number of rings or sections, which are articulated with each other in linear series. A very good example of this type may be found in the common

centipede, or *scolopendra*. Here the body is composed of twenty-two successive and nearly similar articulations, each of which has a pair of legs attached, and contains a portion of the glandular, respiratory, digestive and reproductive apparatuses. The animal, therefore, consists of a repetition of similar compound parts, arranged in a longitudinal chain or series. The only exceptions to this similarity are in the first and last articulations. The first is large, and contains the mouth; the last is small, and contains the anus. The first articulation, which is called the "head," is also furnished with eyes, with antennæ, and with a pair of jaws, or mandibles.



Fig. 125.

NERVOUS SYSTEM
OF CENTIPEDE.

The nervous system of the centipede (Fig. 125), corresponding in structure with the above plan, consists of a linear series of nearly equal and similar ganglia arranged in pairs, situated upon the median line, along the ventral surface of the alimentary canal. Each pair of ganglia is connected with the integument and muscles of its own articulation by sensitive and motor filaments; and with those which precede and follow by a double cord of longitudinal commissural fibres. In the first articu-

lation, moreover, or the head, the ganglia are larger than elsewhere, and send nerves to the antennæ and to the organs of special sense. This pair is termed the cerebral ganglion, or the "brain."

A reflex action may take place, in these animals, through either one or all of the ganglia composing the nervous chain. An impression received by the integument of any part of the body may be transmitted inward to its own ganglion and thence reflected immediately outward, so as to produce a movement of the limbs belonging to that articulation alone; or it may be propagated, through the longitudinal commissures, forward or back, and produce simultaneous movements in several neighboring articulations; or, finally, it may be propagated quite up to the anterior pair of ganglia, or "brain," where its reception will be accompanied with consciousness, and a voluntary movement reflected back upon any or all of the limbs at once. The organs of special sense, also, communicate directly with the cerebral ganglia; and impressions conveyed through them may accordingly give rise to movements in any distant part of the body. In these animals the ventral ganglia, or those which simply stand as a medium of communication between the integument and the muscles, are nearly similar throughout; while the first pair, or those which receive the nerves of special sense, and which exercise a general controlling power over the rest of the nervous system, are distinguished from the remainder by a well-marked preponderance in size.

In the centipede it will be noticed that nearly all the organs and functions are distributed in an equal degree throughout the whole length of the body. The organs of special sense alone, with those of mastication and the functions of perception and volition, are confined to the head. The ganglia occupying this part are therefore the only ones which are distinguished by any external peculiarities; the remainder being nearly uniform both in size and activity. In some kinds of articulated animals, however, particular functions are concentrated, to a greater or less extent, in particular parts of the body; and the nervous ganglia which preside over them are modified in a corresponding manner. In the insects, for example, the body is divided into three distinct sections, viz: the head, containing the organs of prehension, mastication, tact and special sense; the chest, upon which are concentrated the organs of locomotion, the legs and wings; and the abdomen, containing the greater part of the alimentary canal, together with the glandular and generative organs. As the insects have a greater

amount of intelligence and activity, than the centipedes and other worm-like articulata, and as the organs of special sense are more perfect in them, the cerebral ganglia are also unusually developed, and are evidently composed of several pairs, connected by commissures so as to form a compound mass. As the organs of locomotion, furthermore, instead of being distributed, as in the centipede, throughout the entire length of the animal, are concentrated upon the chest, the locomotory ganglia also preponderate in size in this region of the body; while the ganglia which preside over the secretory and generative functions are situated together, in the cavity of the abdomen.

All the above parts, however, are connected, in the same manner as previously described, with the anterior or cerebral pair of ganglia. In all articulate animals, moreover, the general arrangement of the body is symmetrical. The right side is, for the most part, precisely like the left, as well in the internal organs as in the external covering and the locomotory appendages. The only marked variation between different parts of the body is in an antero-posterior direction; owing to different organs being concentrated, in some cases, in the head, chest, and abdomen.

Finally, in the *vertebrate* type of animals, comprising man, the quadrupeds, birds, reptiles and fish, the external parts of the body, together with the locomotory apparatus and the organs of special sense, are symmetrical, as in the articulata; but the internal organs, especially those concerned in the digestive and secretory functions, are unsymmetrical and irregular, as in the molluscs. The organs of respiration, however, are nearly symmetrical in the vertebrata, for the reason that the respiratory movements, upon which the function of these organs is immediately dependent, are performed by muscles belonging to the general locomotory apparatus. The nervous system of the vertebrata partakes, accordingly, of the structural arrangement of the organs under its control. That portion which presides over the locomotory, respiratory, sensitive, and intellectual functions forms a system by itself, called the *cerebro-spinal system*. This system is arranged in a manner very similar to that of the articulata. It is composed of two equal and symmetrical halves, running along the median line of the body, the different parts of which are connected by transverse and longitudinal commissures. Its ganglia occupy the cavities of the cranium and the spinal canal, and send out their nerves through openings in the bony walls of these cavities.

The other portion of the nervous system of vertebrata is that which presides over the functions of vegetative life. It is called the *ganglionic*, or *great sympathetic system*. Its ganglia are situated anteriorly to the spinal column, in the visceral cavities of the body, and are connected, like the others, by transverse and longitudinal commissures. This part of the nervous system is symmetrical in the neck and thorax, but is unassymetrical in the abdomen, where it attains its largest size and its most complete development.

The vertebrate animals, as a general rule, are very much superior to the other classes, in intelligence and activity, as well as in the variety and complicated character of their motions; while their nutritive or vegetative functions, on the other hand, are not particularly well developed. Accordingly we find that in these animals the cerebro-spinal system of nerves preponderates very much, in importance and extent, over that of the great sympathetic. The quantity of nervous matter contained in the brain and spinal cord is, even in the lowest vertebrate animal, very much greater than that contained in the system of the great sympathetic; and this preponderance increases, in the higher classes, just in proportion to their superiority in intelligence, sensation, power of motion, and other functions of a purely animal character.

The spinal cord is very nearly alike in the different classes of vertebrate animals. It is a nearly cylindrical cord, running from one end of the spinal canal to the other, and connected at its anterior extremity with the ganglia of the brain. (Fig. 126.) It is divided, by an anterior and posterior median fissure, into two lateral halves, which still remain connected with each other by a central mass or commissure. Its inner portions are occupied by gray matter, which forms a continuous ganglionic chain, running from one extremity of the cord to the other. Its outer portions are

Fig. 126.

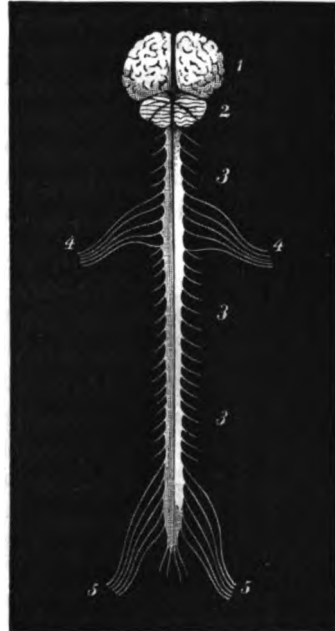

CEREBRO-SPINAL SYSTEM OF MAN.
—1. Cerebrum. 2. Cerebellum. 3, 3. Spinal cord and nerves. 4, 4. Brachial nerves. 5, 5. Sacral nerves.

composed of white substance, the filaments of which run for the most part in a longitudinal direction, connecting the different parts of the cord with each other, and the cord itself with the ganglia of the brain.

The spinal nerves are given off from the spinal cord at regular intervals, and in symmetrical pairs; one pair to each successive portion of the body. Their filaments are distributed to the integument and muscles of the corresponding regions. In serpents, where locomotion is performed by simple, alternate, lateral movements of the spinal column, the spinal cord and its nerves are of the same size throughout. But in the other vertebrate classes, where there exist special organs of locomotion, such as fore and hind legs, wings, and the like, the spinal cord is increased in size at the points where the nerves of these organs are given off; and the nerves themselves, which supply the limbs, are larger than those originating from other parts of the spinal cord. Thus, in the human subject (Fig. 126), the cervical nerves, which go to the arms, and the sacral nerves, which are distributed to the legs, are larger than the dorsal and lumbar nerves. They form also, by frequent inosculation, two remarkable plexuses, before entering their corresponding limbs, viz., the brachial plexus above, and the sacral plexus below. The cord itself, moreover, presents two enlargements at the point of origin of these nerves, viz., the cervical enlargement from which the brachial nerves (4, 4) are given off, and the lumbar enlargement from which the sacral nerves (8, 8) originate.

If the spinal cord be examined in transverse section (Fig. 127),

Fig. 127.

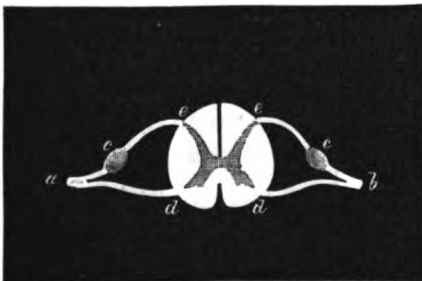

TRANSVERSE SECTION OF SPINAL CORD.—*a*, *b*. Spinal nerves of right and left side, showing their two roots. *d*. Origin of anterior root. *e*. Origin of posterior root. *c*. Ganglion of posterior root.

it will be seen that the gray matter in its central portion forms a double crescentic-shaped mass, with the concavity of the crescents turned outward. These crescentic masses of gray matter, occupying the two lateral halves of the cord, are united with each other by a transverse band of the same substance, which is called the *gray commissure of the cord*. Directly in front of this is a

transverse band of white substance, connecting in a similar manner

the white portions of the two lateral halves. It is called the *white commissure of the cord*.

The spinal nerves originate from the cord on each side by two distinct roots; one anterior, and one posterior. The anterior root (Fig. 127, *d*) arises from the surface of the cord near the extremity of the anterior peak of gray matter. The posterior root (*e*) originates at the point corresponding with the posterior peak of gray matter. Both roots are composed of a considerable number of ultimate nervous filaments, united with each other in parallel bundles. The posterior root is distinguished by the presence of a small ganglion (*c*) which appears to be incorporated with it, and through which its fibres pass. There is no such ganglion on the anterior root. The two roots unite with each other shortly after leaving the cavity of the spinal canal, and mingle their filaments in a single trunk.

It will be seen, on referring to the diagram (Fig. 127), that each lateral half of the spinal cord is divided into two portions, an anterior and a posterior portion. The posterior peak of gray matter comes quite up to the surface of the cord, and it is just at this point (*e*) that the posterior roots of the nerves have their origin. The whole of the white substance included between this point and the posterior median fissure is called the *posterior column of the cord*. That which is included between the same point and the anterior median fissure is the *anterior column of the cord*. The white substance of the cord may then be regarded as consisting for the most part of four longitudinal bundles of nervous filaments, viz., the right and left anterior, and the right and left posterior columns. The posterior median fissure penetrates deeply into the substance of the cord, quite down to the gray matter, so that the posterior columns appear entirely separated from each other in a transverse section; while the anterior median fissure is more shallow and stops short of the gray matter, so that the anterior columns are connected with each other by the white commissure above mentioned.

By the *encephalon* we mean the whole of that portion of the cerebro-spinal system which is contained in the cranial cavity. It is divided into three principal parts, viz., the cerebrum, cerebellum, and medulla oblongata. The anatomy of these parts, though somewhat complicated, can be readily understood if it be recollected that they are simply a *double series of nervous ganglia, connected with each other and with the spinal cord by transverse and longitudinal*

commissures. The number and relative size of these ganglia, in different kinds of animals, depend upon the perfection of the bodily organization in general, and more especially on that of the intelligence and the special senses. They are most readily described by commencing with the simpler forms and terminating with the more complex.

The brain of the *Alligator* (Fig. 128) consists of five pair of ganglia, ranged one behind the other in the interior of the cranium.

Fig. 128.

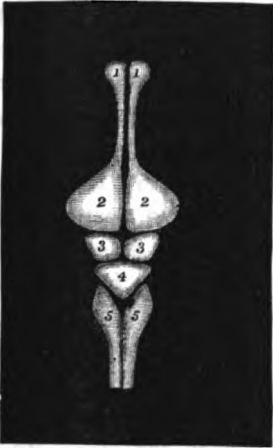

BRAIN OF ALLIGATOR.—1. Olfactory ganglia. 2. Hemispheres. 3. Optic tubercles. 4. Cerebellum. 5. Medulla oblongata.

The first of these are two rounded masses (1), lying just above and behind the nasal cavities, which distribute their nerves upon the Schneiderian mucous membrane. These are the *olfactory ganglia*. They are connected with the rest of the brain by two long and slender commissures, the "olfactory commissures." The next pair (2) are somewhat larger and of a triangular shape, when viewed from above downward. They are termed the "cerebral ganglia," or the *hemispheres*. Immediately following them are two quadrangular masses (3) which give origin to the optic nerves, and are called therefore the *optic ganglia*. They are termed also the "optic tubercles;" and in some of the higher animals, where they present an imperfect division into

four nearly equal parts, they are known as the "tubercula quadrigemina." Behind them, we have a single triangular collection of nervous matter (4), which is called the *cerebellum*. Finally, the upper portion of the cord, just behind and beneath the cerebellum, is seen to be enlarged and spread out laterally, so as to form a broad oblong mass (5), the *medulla oblongata*. It is from this latter portion of the brain that the pneumogastric or respiratory nerves originate, and its ganglia are therefore sometimes termed the "pneumogastric" or "respiratory" ganglia.

It will be seen that the posterior columns of the cord, as they diverge laterally, in order to form the medulla oblongata, leave between them an open space, which is continuous with the posterior median fissure of the cord. This space is known as the "fourth ventricle." It is partially covered in by the backward projection

of the cerebellum, but in the alligator is still somewhat open posteriorly, presenting a kind of chasm or gap between the two lateral halves of the medulla oblongata.

The chain of ganglia which compose the brain, being arranged in pairs as above described, are separated from each other on the two sides by a longitudinal median fissure, which is continuous with the posterior median fissure of the cord. In the brain of the alligator this fissure appears to be interrupted at the cerebellum; but in the higher classes, where the lateral portions of the cerebellum are more highly developed, as in the human subject (Fig. 126), they are also separated from each other posteriorly on the median line, and the longitudinal median fissure is complete throughout.

In *birds*, the hemispheres are of much larger size than in reptiles, and partially conceal the optic ganglia. The cerebellum, also, is very well developed in this class, and presents on its surface a number of transverse foldings or convolutions, by which the quantity of gray matter which it contains is considerably increased. The cerebellum here extends so far backward as almost completely to conceal the medulla oblongata and the fourth ventricle.

In the *quadrupeds*, the hemispheres and cerebellum attain a still greater size in proportion to the remaining parts of the brain. There are also two other pairs of ganglia, situated beneath the hemispheres, and between them and the tubercula quadrigemina. These are the *corpora striata* in front and the *optic thalami* behind. In Fig. 129 is shown the brain of the rabbit, with the hemispheres laid open and turned aside, so as to show the internal parts in their natural situation. The olfactory ganglia are seen in front (1) connected with the remaining parts by the olfactory commissures. The separation of the hemispheres (2, 2) shows the corpora striata (3) and the optic thalami (4). Then come the tubercula quadrigemina (5), which are here composed, as

Fig. 129.

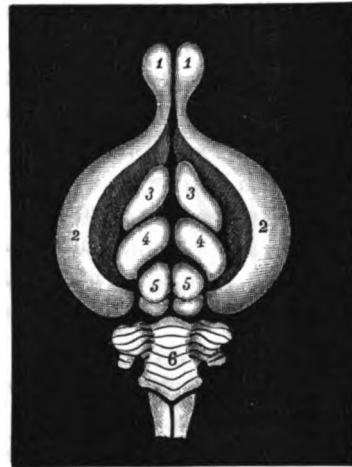

BRAIN OF RABBIT, viewed from above.—
1. Olfactory ganglia. 2. Hemispheres, turned aside. 3. Corpora striata. 4. Optic thalami. 5. Tubercula quadrigemina. 6. Cerebellum.

above mentioned, of four rounded masses, nearly similar in size. The cerebellum (ϵ) is considerably enlarged by the development of its lateral portions, and shows an abundance of transverse convolutions. It conceals from view the fourth ventricle and most of the medulla oblongata.

In other species of quadrupeds the hemispheres increase in size so as to project entirely over the olfactory ganglia in front, and to cover in the tubercula quadrigemina and the cerebellum behind. The surface of the hemispheres also becomes covered with numerous convolutions, which are curvilinear and somewhat irregular in form and direction, instead of being transverse, like those of the cerebellum. In man, the development of the hemispheres reaches its highest point; so that they preponderate altogether in size over the rest of the ganglia constituting the brain. In the human brain, accordingly, when viewed from above downward, there is nothing to be seen but the convex surfaces of the hemispheres; and even in a posterior view, as seen in Fig. 126, they conceal everything but a portion of the cerebellum. All the remaining parts, however, exist even here, and have the same connections and relative situation as in other instances. They may be best studied in the following order.

As the spinal cord, in the human subject, passes upward into the cranial cavity, it enlarges into the medulla oblongata as already described. The medulla oblongata presents on each side three projections, two anterior and one posterior. The middle projections on its anterior surface (Fig. 130, 1, 1), which are called the *anterior pyramids*, are the continuation of the anterior columns of the cord. They pass onward, underneath the transverse fibres of the pons Varolii, run upward to the corpora striata, pass through these bodies, and radiate upward and outward from their external surface, to terminate in the gray matter of the hemispheres. The projections immediately on the outside of the anterior pyramids, in the medulla oblongata, are the *olivary bodies* (2, 2). They contain in their interior a thin layer of gray matter folded upon itself, the functions and connections of which are but little understood, and are not, apparently, of very great importance.

Fig. 130.

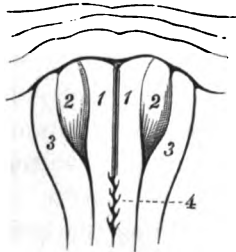

MEDULLA OBLONGATA OF HUMAN BRAIN, anterior view.—1, 1. Anterior pyramids. 2, 2. Olivary bodies. 3, 3. Restiform bodies. 4. Decussation of the anterior columns. The medulla oblongata is seen terminated above by the transverse fibres of the pons Varolii.

The anterior columns of the cord present, at the lower part of the medulla oblongata, a remarkable interchange or crossing of their fibres (4). The fibres of the left anterior column pass across the median line at this spot, and becoming continuous with the right anterior pyramid, are finally distributed to the right side of the cerebrum; while the fibres of the right anterior column, passing over to the left anterior pyramid, are distributed to the left side of the cerebrum. This interchange or crossing of the nervous fibres is known as the *decussation of the anterior columns of the cord*.

The posterior columns of the cord, as they diverge on each side the fourth ventricle, form the posterior and lateral projections of the medulla oblongata (5, 5). They are sometimes called the "restiform bodies," and are extremely important parts of the brain. They consist in great measure of the longitudinal filaments of the posterior columns, which pass upward and outward, and are distributed partly to the gray matter of the cerebellum. The remainder then pass forward, underneath the tubercula quadrigemina, into and through the optic thalami; and radiating thence upward and outward, are distributed, like the continuation of the anterior columns, to the gray matter of the cerebrum. The restiform bodies, however, in passing upward to the cerebellum, are supplied with some fibres from the anterior columns of the cord, which, leaving the lower portion of the anterior pyramids, join the restiform bodies, and are distributed with them to the cerebellum. From this description it will be seen that both the cerebrum and the cerebellum are supplied with filaments from both the anterior and posterior columns of the cord.

In the substance of each restiform body, moreover, there is imbedded a ganglion which gives origin to the pneumogastric nerve, and presides over the functions of respiration. This ganglion is surrounded and covered by the longitudinal fibres passing upward from the cord to the cerebellum, but may be discovered by cutting into the substance of the restiform body, in which it is buried. It is the first important ganglion met with, in dissecting the brain from below upward.

While the anterior columns are passing beneath the pons Varolii, they form, together with the continuation of the posterior columns and the transverse fibres of the pons itself, a rounded prominence or tuberosity, which is known by the name of the *tuber annulare*. In the deeper portions of this protuberance there is situated, among the longitudinal fibres, another collection of gray matter, which,

though not of large size, has very important functions and connections. This is known as the *ganglion of the tuber annulare*.

Situated almost immediately above these parts we have the *corpora striata* in front, and the *optic thalami* behind, nearly equal in size, and giving passage, as above described, to the fibres of the anterior and posterior columns. Behind them still, and on a little lower level, are the *tubercula quadrigemina*, giving origin to the optic nerves. The olfactory ganglia rest upon the cribriform plate of the ethmoid bone, and send the olfactory filaments through the perforations in this plate, to be distributed upon the mucous membrane of the upper and middle turbinated bones. The cerebellum covers in the fourth ventricle and the posterior surface of the medulla oblongata; and finally the cerebrum, which has attained the size of the largest ganglion in the cranial cavity, extends so far in all directions, forward, backward, and laterally, as to form a convoluted arch or vault, completely covering all the remaining parts of the encephalon.

The entire brain may therefore be regarded as a connected series of ganglia, the arrangement of which is shown in the accompanying diagram. (Fig. 131.)

Fig. 131.



Diagram of HUMAN BRAIN, in vertical section; showing the situation of the different ganglia, and the course of the fibres. 1 Olfactory ganglion. 2 Hemisphere. 3. Corpus striatum. 4. Optic thalamus. 5. Tubercula quadrigemina. 6 Cerebellum. 7. Ganglion of tuber annulare. 8. Ganglion of medulla oblongata.

These ganglia occur in the following order, counting from before backward: 1st. The olfactory ganglia. 2d. The cerebrum or hemispheres. 3d. The *corpora striata*. 4th. The *optic thalami*. 5th. The *tubercula quadrigemina*. 6th. The cerebellum. 7th. The ganglion of the tuber annulare. And 8th. The ganglion of the medulla oblongata. Of these ganglia, only the hemispheres and cerebellum are convoluted, while the remainder are smooth and rounded or somewhat irregular in shape. The course of the fibres coming from the anterior and

posterior columns of the cord is also to be seen in the accompanying figure. A portion of the anterior fibres, we have already observed, pass upward and backward, with the restiform bodies, to the cerebellum; while the remainder run forward through the tuber

annulare and the corpus striatum, and then radiate to the gray matter of the cerebrum. The posterior fibres, constituting the restiform body, are distributed partly to the cerebellum, and then pass forward, as previously described, underneath the tubercula quadrigemina to the optic thalami, whence they are also finally distributed to the gray matter of the cerebrum.

The cerebrum and cerebellum, each of which is divided into two lateral halves or "lobes," by the great longitudinal fissure, are both provided with transverse commissures, by which a connection is established between their right and left sides. The great transverse commissure of the cerebrum is that layer of white substance which is situated at the bottom of the longitudinal fissure, and which is generally known by the name of the "corpus callosum." It consists of nervous filaments, which originate from the gray matter of one hemisphere, converge to the centre where they become parallel, cross the median line, and are finally distributed to the corresponding parts of the hemisphere upon the opposite side. The transverse commissure of the cerebellum is the pons Varolii. Its fibres converge from the gray matter of the cerebellum on one side, and pass across to the opposite; encircling the tuber annulare with a band of parallel curved fibres, to which the name of "pons Varolii" has been given from their resemblance to an arched bridge.

The cerebro-spinal system, therefore, consists of a series of ganglia situated in the cranio-spinal cavities, connected with each other by transverse and longitudinal commissures, and sending out nerves to the corresponding parts of the body. The spinal cord supplies the integument and muscles of the neck, trunk, and extremities; while the ganglia of the brain, beside supplying the corresponding parts of the head, preside also over the organs of special sense, and perform various other functions of a purely nervous character.

CHAPTER II.

OF NERVOUS IRRITABILITY AND ITS MODE OF ACTION.

WE have already mentioned, in a previous chapter, that every organ in the body is endowed with the property of *irritability*; that is, the property of reacting in some peculiar manner when subjected to the action of a direct stimulus. Thus the irritability of a gland shows itself by increased secretion, that of the capillary vessels by congestion, that of the muscles by contraction. Now the irritability of the muscles, indicated as above by their contraction, is extremely serviceable as a means of studying and exhibiting nervous phenomena. We shall therefore commence this chapter by a study of some of the more important facts relating to muscular irritability.

The irritability of the muscles is a property inherent in the muscular fibre itself. The existence of muscular irritability cannot be explained on any known physical or chemical laws, so far as they relate to inorganic substances. It must be regarded simply as a peculiar property, directly dependent on the structure and constitution of the muscular fibre; just as the property of emitting light belongs to phosphorus, or that of combining with metals to oxygen. This property may be called into action by various kinds of stimulus; as by pinching the muscular fibre, or pricking it with the point of a needle, the application of an acid or alkaline solution, or the discharge of a galvanic battery. All these irritating applications are immediately followed by contraction of the muscular fibre. This contraction will even take place under the microscope, when the fibre is entirely isolated, and removed from contact with any other tissue; showing that the properties of contraction and irritability reside in the fibre itself, and are not communicated to it by other parts.

Muscular irritability continues for a certain time after death. The stoppage of respiration and circulation does not at once destroy the vital properties of the tissues, but nearly all of them retain these properties to a certain extent for some time afterward. It is only when the constitution of the tissues has become altered by

being deprived of blood, and by the consequent derangement of the nutritive process, that their characteristic properties are finally lost. Thus, in the muscles, irritability and contractility may be easily shown to exist for a short time after death by applying to the exposed muscular fibre the same kind of stimulus that we have already found to affect it during life. It is easy to see, in the muscles of the ox, after the animal has been killed, flayed, and eviscerated, different bundles of muscular fibres contracting irregularly for a long time, where they are exposed to the contact of the air. Even in the human subject the same phenomenon may be seen in cases of amputation; the exposed muscles of the amputated limb frequently twitching and quivering for many minutes after their separation from the body.

The duration of muscular irritability, after death, varies considerably in different classes of animals. It disappears most rapidly in those whose circulation and respiration are naturally the most active; while it continues for a longer time in those whose circulation and respiration are sluggish. Thus the muscular irritability in birds continues only a few minutes after the death of the animal. That of quadrupeds lasts somewhat longer; while in reptiles it remains, under favorable circumstances, for many hours. The cause of this difference is probably that in birds and quadrupeds, the tissues being very vascular, and the molecular changes of nutrition going on with rapidity, the constitution of the muscular fibre becomes so rapidly altered after the circulation has ceased, that its irritability soon disappears. In reptiles, on the other hand, the tissues are less vascular than in birds and quadrupeds, and all the nutritive changes go on more slowly. Respiration and circulation can therefore be dispensed with for a longer period, before the constitution of the tissues becomes so much altered as to destroy altogether their vital properties.

Owing to this peculiarity of the cold-blooded animals, their tissues may be used with great advantage for purposes of experiment. If a frog's leg, for example, be separated from the body of the animal (Fig. 132), the skin removed, and the poles of a galvanic apparatus applied to the surface of the muscle (*a*, *b*), a contraction takes place every time the circuit is completed and a discharge

Fig. 132.



Frog's Leg,
with poles of gal-
vanic battery applied
to the muscles at *a*, *b*.

passed through the tissues of the limb. The leg of the frog, prepared in this way, may be employed for a long time for the purpose of exhibiting the effect of various kinds of stimulus upon the muscles. All the mechanical and chemical irritants which we have mentioned, pricking, pinching, cauterizing, galvanism, &c., act with more or less energy and promptitude, though the most efficient of all is the electric discharge.

Continued irritation exhausts the irritability of the muscles. It is found that the irritability of the muscles wears out after death more rapidly if they be artificially excited, than if they be allowed to remain at rest. During life, the only habitual excitement of muscular contraction is the peculiar stimulus conveyed by the nerves. After death this stimulus may be replaced or imitated, to a certain extent, by other irritants; but their application gradually exhausts the contractility of the muscle and hastens its final disappearance. Under ordinary circumstances, the post-mortem irritability of the muscle remains until the commencement of cadaveric rigidity. When this has become fairly established, the muscles will no longer contract under the application of an artificial stimulus.

Certain poisonous substances have the power of destroying the irritability of the muscles by a direct action upon their tissue. Sulpho-cyanide of potassium, for example, introduced into the circulation in sufficient quantity to cause death, destroys entirely the muscular irritability, so that no contraction can afterward be produced by the application of an external stimulant.

Nervous Irritability.—The irritability of the nerves is the property by which they may be excited by an external stimulus, so as to be called into activity and excite in their turn other organs to which their filaments are distributed. When a nerve is irritated, therefore, its power of reaction, or its irritability, can only be estimated by the degree of excitement produced in the organ to which the nerve is distributed. A nerve running from the integument to the brain produces, when irritated, a painful sensation; one distributed to a glandular organ produces increased secretion; one distributed to a muscle produces contraction. Of all these effects, muscular contraction is found to be the best test and measure of nervous irritability, for purposes of experiment. Sensation cannot of course be relied on for this purpose, since both consciousness and volition are abolished at the time of death. The activity of the glandular organs, owing to the stoppage of the circulation, disappears also very rapidly, or at least cannot readily be demonstrated. The

contractility of the muscles, however, lasts, as we have seen, for a considerable time after death, and may accordingly be employed with great readiness as a test of nervous irritability. The manner of its employment is as follows:—

The leg of a frog is separated from the body and stripped of its integument; the sciatic nerve having been previously dissected out and cut off at its point of emergence from the spinal canal, so that a considerable portion of it remains in connection with the separated limb. (Fig. 133.) If the two poles of a galvanic apparatus be now placed in contact with different points (*a b*) of the exposed nerve, and a discharge allowed to pass between them, at the moment of discharge a sudden contraction takes place in the muscles below. It will be seen that this experiment is altogether different from the one represented in Fig. 132. In that experiment the galvanic discharge is passed through the muscles themselves, and acts upon them by direct stimulus. Here, however, the discharge passes only from *a* to *b* through the tissues of the nerve, and acts directly upon the nerve alone; while the nerve, acting upon the muscles by its own peculiar agency, causes in this way a muscular contraction. It is evident that in order to produce this effect, two conditions are equally essential: 1st. The irritability of the muscles; and 2d. The irritability of the nerves. So long, therefore, as the muscles are in a healthy condition, their contraction, under the influence of a stimulus applied to the nerve, demonstrates the irritability of the latter, and may be used as a convenient measure of its intensity.

The irritability of the nerve continues after death. The knowledge of this fact follows from what has just been said with regard to experimenting upon the frog's leg, prepared as above. The irritability of the nerve, like that of the muscle, depends directly upon its anatomical structure and constitution; and so long as these remain unimpaired, the nerve will retain its vital properties, though respiration and circulation may have ceased. For the same reason, also, as that given above with regard to the muscles, nervous irritability lasts much longer after death in the cold-blooded than in

Fig. 133.



FROG'S LEG, with sciatic nerve (N) attached.—*a b*. Poles of galvanic battery, applied to nerve.

the warm-blooded animals. Various artificial irritants may be employed to call it into activity. Pinching or pricking the exposed nerve with steel instruments, the application of caustic liquids, and the passage of galvanic discharges, all have this effect. The electric current, however, is much the best means to employ for this purpose, since it is more delicate in its operation than the others, and will continue to succeed for a longer time.

The nerve is, indeed, so exceedingly sensitive to the electric current, that it will respond to it when insensible to all other kinds of stimulus. A frog's leg freshly prepared with the nerve attached, as in Fig. 183, will react so readily whenever a discharge is passed through the nerve, that it forms an extremely delicate instrument for detecting the presence of electric currents of low intensity, and has even been used for this purpose by Matteucci, under the name of the "galvanoscopic frog." It is only necessary to introduce the nerve as part of the electric circuit; and if even a very feeble current be present, it is at once betrayed by a muscular contraction.

The superiority of electricity over other means of exciting nervous action, such as mechanical violence or chemical agents, probably depends upon the fact that the latter necessarily alter and disintegrate more or less the substance of the nerve, so that its irritability soon disappears. The electric current, on the other hand, excites the nervous irritability without any marked injury to the substance of the nervous fibre. Its action may, therefore, be continued for a longer period.

Nervous irritability, like that of the muscles, is exhausted by repeated excitement. If a frog's leg be prepared as above, with the sciatic nerve attached, and allowed to remain at rest in a damp and cool place, where its tissue will not become altered by desiccation, the nerve will remain irritable for many hours; but if it be excited, soon after its separation from the body, by repeated galvanic shocks, it soon begins to react with diminished energy, and becomes gradually less and less irritable, until it at last ceases to exhibit any further excitability. If it be now allowed to remain for a time at rest, its irritability will be partially restored; and muscular contractions will again ensue on the application of a stimulus to the nerve. Exhausted a second time, and a second time allowed to repose, it will again recover itself; and this may be even repeated several times in succession. At each repetition, however, the recovery of nervous irritability is less complete, until it finally disappears altogether, and can no longer be recalled.

Various accidental circumstances tend to diminish or destroy nervous irritability. The action of the *woorara* poison, for example, destroys at once the irritability of the nerves; so that in animals killed by this substance, no muscular contraction takes place on irritating the nervous trunk. Severe and sudden mechanical injuries often have the same effect; as where death is produced by violent and extensive crushing or laceration of the body or limbs. Such an injury produces a general disturbance, or *shock* as it is called, which affects the entire nervous system, and destroys or suspends its irritability. The effects of such a nervous shock may frequently be seen in the human subject after railroad accidents, where the patient, though very extensively injured, may remain for some hours without feeling the pain of his wounds. It is only after reaction has taken place, and the activity of the nerves has been restored, that the patient begins to be sensible of pain.

It will often be found, on preparing the frog's leg for experiment as above, that immediately after the limb has been separated from the body and the integument removed, the nerve is destitute of irritability. Its vitality has been suspended by the violence inflicted in the preparatory operation. In a few moments, however, if kept under favorable conditions, it recovers from the shock, and regains its natural irritability.

The action of the galvanic current upon the nerve, as first shown by the experiments of Matteucci, is in many respects peculiar. If the current be made to traverse the nerve in the natural direction of its fibres, viz., from its origin toward its distribution, as from *a* to *b* in Fig. 183, it is called the *direct* current. If it be made to pass in the contrary direction, as from *b* to *a*, it is called the *inverse* current. When the nerve is fresh and exceedingly irritable, a muscular contraction takes place at both the commencement and termination of the current, whether it be direct or inverse. But very soon afterward, when the activity of the nerve has become somewhat diminished, it will be found that contraction takes place only at the *commencement* of the *direct* and at the *termination* of the *inverse* current. This may readily be shown by preparing the two legs of the same frog in such a manner that they remain connected with each other by the sciatic nerves and that portion of the spinal column from which these nerves take their origin. The two legs, so prepared, should be placed each in a vessel of water, with the nervous connection hanging between (Fig. 184). If the positive pole, *a*, of the battery be now placed in the vessel which holds leg

No. 1, and the negative pole, *b*, in that containing leg No. 2, it will be seen that the galvanic current will traverse the two legs in opposite directions. In No. 1 it will pass in a direction contrary to the course of its nervous fibres, that is, it will be for this leg an

Fig. 134.

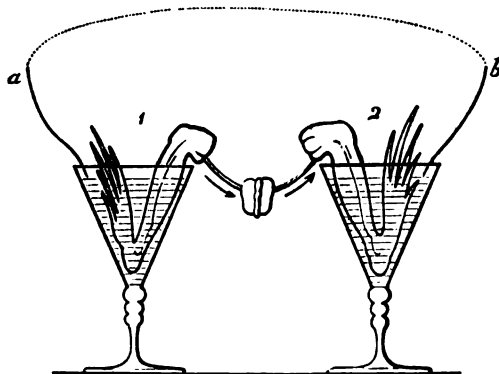

inverse current; while in No. 2 it will pass in the same direction with that of the nervous fibres, that is, it will be for this leg a *direct* current. It will now be found that at the moment when the circuit is completed, a contraction takes place in No. 2 by the direct current, while No. 1 remains at rest; but at the time the circuit is broken, a contraction is produced in No. 1 by the *inverse* current, but no movement takes place in No. 2. A succession of alternate contractions may thus be produced in the two legs by repeatedly closing and opening the circuit. If the position of the poles, *a*, *b*, be reversed, the effects of the current will be changed in a corresponding manner.

After a nerve has become exhausted by the direct current, it is still sensitive to the *inverse*; and after exhaustion by the *inverse*, it is still sensitive to the direct. It has even been found by Matteucci that after a nerve has been exhausted for the time by the direct current, the return of its irritability is hastened by the subsequent passage of the *inverse* current; so that it will become again sensitive to the direct current sooner than if allowed to remain at rest. Nothing, accordingly, is so exciting to a nerve as the passage of direct and *inverse* currents, alternating with each other in rapid succession. Such a mode of applying the electric stimulus is that usually adopted in the galvanic machines used in medical practice, for the treatment of certain paralytic affections. In these machines,

the electric current is alternately formed and broken with great rapidity, thus producing the greatest effect upon the nerves with the smallest expenditure of electricity. Such alternating currents, however, if very powerful, exhaust the nervous irritability more rapidly and completely than any other kind of irritation; and in an animal killed by the action of a battery used in this manner, the nerves may be found to be entirely destitute of irritability from the moment of death.

The irritability of the nerves is distinct from that of the muscles; and the two may be destroyed or suspended independently of each other. When the frog's leg has been prepared and separated from the body, with the sciatic nerve attached, the muscles contract, as we have seen, whenever the nerve is irritated. The irritability of the nerve, therefore, is manifested in this instance only through that of the muscle, and that of the muscle is called into action only through that of the nerve. The two properties may be separated from each other, however, by the action of *woorara*, which has the power, as first pointed out by Bernard, of destroying the irritability of the nerve without affecting that of the muscles. If a frog be poisoned by this substance, and the leg prepared as above, the poles of a galvanic battery applied to the nerve will produce no effect; showing that the nervous irritability has ceased to exist. But if the galvanic discharge be passed directly through the muscles, contraction at once takes place. The muscular irritability has survived that of the nerves, and must therefore be regarded as essentially distinct from it.

It will be recollected, on the other hand, that in cases of death from the action of sulphocyanide of potassium, the muscular irritability is itself destroyed; so that no contractions occur, even when the galvanic discharge is made to traverse the muscular tissue.

There are, therefore, two kinds of paralysis: first, a muscular paralysis, in which the muscular fibres themselves are directly affected; and second, a nervous paralysis, in which the affection is confined to the nervous filaments, the muscles retaining their natural properties, and being still capable of contracting under the influence of a direct stimulus.

Nature of the Nervous Force.—It will readily be seen that the nervous force, or the agency by which the nerve acts upon a muscle and causes its contraction, is entirely a peculiar one, and cannot be regarded as either chemical or mechanical in its nature. The force which is exerted by a nerve in a state of activity is not directly

appreciable in any way by the senses, and can be judged of only by its effect in causing muscular contraction. This peculiar vitality of the nerve, or, as it is sometimes called, the "nervous force," does not precisely resemble in its operation any of the known physical forces. It has, however, a partial resemblance in some respects to electricity; and this has been sufficient to lead some writers into the error of regarding the two as identical, and of supposing electricity to be really the force acting in the nerves, and operating through them upon the muscles. The principal points of resemblance existing between the two forces, and which have been used in support of the above opinion, are the following:—

1st. The identity of their effects upon the muscular fibre.

2d. The rapidity and peculiarity of their action, by which the force is transmitted almost instantaneously to a distant point, without producing any visible effect on the intervening parts.

3d. The extreme sensibility of nerves to the electric current; and

4th. The phenomena of electrical fishes.

As these considerations are of some importance in settling the question which now occupies us, we shall examine them in succession.

1st. *The Identity of their Effects upon the Muscular Fibre.*—It is very true that the muscular fibre contracts under the influence of electricity, as it does under that of the nervous force. This fact, however, does not show the identity of the two forces, but only that they are both capable of producing one particular phenomenon; or that electricity may replace or imitate the nervous force in its action on the muscles. But there are various other agents, as we have already seen, both mechanical and chemical, which will produce the same effect, when applied to the muscular tissue. Electricity, therefore, is only one among several physical forces which resemble each other in this respect, but which are not on that account to be regarded as identical.

2d. *The Rapidity and Peculiarity of their Action, by which the force is transmitted almost instantaneously to a distant point, without producing any visible effect on the intervening parts.*—This is a very remarkable and important character, both of the nervous force and of electricity. In neither case is there any visible effect produced on the nervous or metallic fibre which acts as a conducting medium; but the final action is exerted upon the substances or organs with which it is in connection. No definite conclusion, however, can be properly derived from the rapidity of their transmission, since

this rapidity has never been accurately measured in either instance. We know that light and sound both travel with much greater rapidity than most other physical forces, and that electricity is more rapid in its transmission than either; but there is no evidence that the velocity of the latter and that of the nervous force are the same. We can only say that in both instances the velocity is very great, without being able to compare them together with any degree of accuracy. The mode of transmission, moreover, alluded to above, is not peculiar to the two forces which are supposed to be identical. Light, for example, is transmitted like them through conducting media, without producing in its passage any sensible effect until it meets with a body capable of reflecting it. In the interval, therefore, between the luminous body and the reflecting one, there is the same apparent want of action as in the nerve, between the point at which the irritation is applied and its termination in the muscular tissue.

3d. *The extreme Sensibility of Nerves to the Electric Current.*—It has already been mentioned that the electric current is the most delicate of all the means of irritation that may be applied to the nerve after death; and that it may be used with less deleterious effect than any other. The evident reason for this, however, has already been given. Electricity is one among several physical agents by which the nerve may be artificially excited after death. It is less destructive to the nervous texture than any other, and consequently exhausts its vitality less rapidly. All these agents vary in the delicacy of their operation; and though the electric current happens to be the most efficient of all, it is still simply an artificial irritant, like the rest, capable of imitating, in its own way, the natural stimulus of the nerve.

4th. *The Phenomena of Electrical Fishes.*—It has been fully demonstrated that certain fish (gymnotus and torpedo) have the power of generating electricity, and of producing electric discharges, which are often sufficiently powerful to kill small animals that may come within their reach. That the force generated by these animals is in reality electricity, is beyond a doubt. It is conducted by the same bodies which serve as conductors for electricity, and is stopped by those which are non-conductors of the same. All the ordinary phenomena produced by the electric current, viz: the heating and melting of a fine conducting wire, the induction of secondary currents and of magnetism, the decomposition of saline solutions, and even the electric spark, have all been produced by the force

generated by these animals. There is accordingly, no room for doubt as to its nature.

This fact, however, is very far from demonstrating the electric character of the nervous force in general. It is, on the contrary, directly opposed to such a supposition; since the gymnotus and torpedo are capable of generating electricity *simply because they have a special organ destined for this purpose*. This organ, which is termed the "electrical organ," is peculiar to these fish, and where it is absent, the power of generating electricity is absent also. The electrical organs of the gymnotus and torpedo occupy a considerable portion of the body, and are largely supplied with nerves which regulate their function. If these nerves be divided, tied, or injured in any way, the electrical organ is weakened or paralyzed, just as the muscles would be if the nerves distributed to them were subjected to a similar violence. The electricity produced by these animals is not supplied by the nerves, but by a special generating organ, the action of which is regulated by nervous influence.

The reasons quoted above, therefore, are quite insufficient for establishing any relation of identity between the nervous force and electricity. There are, moreover, certain well authenticated facts directly opposed to such a supposition, the most important of which are the following:—

The first is, that *no electrical current has been actually found to exist in an irritated nerve*. The most conclusive experiments on this point are those which were made by Longet and Matteucci, in company with each other, at the veterinary school of Alfort.¹ The galvanometer employed in these investigations was constructed under the personal direction of the experimenters, and was of extreme delicacy. The oscillating needle was surrounded by 2500 turns of conducting wire, and the poles were each armed with a platinum plate, having an exposed surface of one sixth of a square inch. When the poles of the apparatus had been repeatedly immersed in spring water, so that no further variation was produced from this source, the instrument was considered as ready for use. The sciatic nerve of a living horse was then exposed, and the poles of the galvanometer placed in contact with it, in various positions, both diagonally and longitudinally, and at various depths in its interior. The examination was continued for a quarter of an hour, during which time the painful sensations of the animal were testified by constant struggling movements of the limbs; showing that both the motor and

¹ Longet, *Traité de Physiologie*. Paris, 1850, vol ii. p. 130.

sensitive filaments of the nerve were in a high state of activity. The conclusion, however, to which the experimenters were conducted was the following, viz: that "there was no constant and reliable evidence of the existence of an electric current in the nerve."

Secondly. *The mode of conduction of the nervous force is different from that of electricity.* The latter force, in order to exert its characteristic effects, must be transmitted through isolated conductors, so arranged as to form a complete circuit. No such circuit has ever been shown to exist in the nervous system; and the nerves themselves, the only tissues capable of conducting the nervous force, are not particularly good conductors of electricity; no better, for example, than the muscles or the areolar tissue. We know of nothing, therefore, which should prevent an electric current, passing through a nerve, from being dispersed and lost among the adjacent tissues. This is not the case, however, with the natural stimulus conveyed by the nervous filament.

Moreover the nerve, in order to conduct its own peculiar force, must be in a state of complete integrity. If a ligature be applied to it, or if it be pinched or lacerated, the muscles to which it is distributed are paralyzed for all voluntary motion, and yet it transmits the electric current as readily as before. If the nerve be divided, and its divided extremities replaced in apposition with each other, it will still act perfectly well as a conductor of electricity, though it is needless to say that its natural function is at once destroyed. The difference in the mode of conduction between the two forces may be shown in a still more striking manner, as follows. Let the nerve connected with a frog's leg be divided, and its two extremities joined to each other by a piece of moist cotton thread. If the galvanic current be now passed through the detached portion of the nerve, no contraction will take place; because the nervous force, excited in the detached portion, cannot be transmitted through the cotton thread to the remainder. But if one of the galvanic poles be applied above, and the other below the point of division, a contraction is immediately produced; since the electric current is readily transmitted by the cotton thread, and excites the lower portion of the nerve, which is still in connection with the muscles.

The nervous force, therefore, while it has some points of resemblance with electricity, presents also certain features of dissimilarity which are equally important. It must be regarded accordingly as distinct in its nature from other known physical forces, and as altogether peculiar to the nervous tissue in which it originates.

CHAPTER III.

THE SPINAL CORD.

WE have already seen that the spinal cord is a long ganglion, covered with longitudinal bundles of nervous filaments, and occupying the cavity of the spinal canal. It sends out nerves which supply the muscles and integument of at least nine-tenths of the whole body, viz., those of the neck, trunk, and extremities. All these parts of the body are endowed with two very remarkable properties, the exercise of which depends, directly or indirectly, upon the integrity and activity of the spinal cord, viz., the power of sensation and the power of motion. Both these properties are said to reside in the nervous system, because they are so readily influenced by its condition, and are so closely connected with its physiological action. We shall therefore commence the study of the spinal cord with an examination of these two functions, and of the situation which they occupy in the nervous system.

DISTINCT SEAT OF SENSATION AND MOTION IN THE NERVOUS SYSTEM.

Sensation and motion are usually the first functions which suffer by any injury inflicted on the nervous system. As a general rule, they are both suspended or impaired at the same time, and in a nearly equal degree. In a fainting fit, an attack of apoplexy, concussion or compression of the brain or spinal cord, or a wound of any kind involving the nerves or nervous centres, insensibility and loss of motion usually appear simultaneously. It is difficult, therefore, under ordinary conditions, to trace out the separate action of these two functions, or to ascertain the precise situation occupied by each.

This difficulty, however, may be removed by examining separately different parts of the nervous system. In the instances mentioned above, the injury which is inflicted is comparatively an

extensive one, and involves at the same time many adjacent parts. But instances sometimes occur in which the two functions, sensation and motion, are affected independently of each other, owing to the peculiar character and situation of the injury inflicted. Sensation may be impaired without loss of motion, and loss of motion may occur without injury to sensation. In *tic douloureux*, for example, we have an exceedingly painful affection of the sensitive parts of the face, without any impairment of its power of motion; and in facial paralysis we often see a complete loss of motion affecting one side of the face, while the sensibility of the part remains altogether unimpaired.

The above facts first gave rise to the belief that sensation and motion might occupy distinct parts of the nervous system; since it would otherwise be difficult to understand how the two could be affected independently of each other by anatomical lesions. It has accordingly been fully established, by the labors of Sir Charles Bell, Müller, Panizza, and Longet, that the two functions do in reality occupy distinct parts of the nervous system.

If any one of the spinal nerves, in the living animal, after being exposed at any part of its course outside the spinal canal, be divided, ligatured, bruised, or otherwise seriously injured, paralysis of motion and loss of sensation are immediately produced in that part of the body to which the nerve is distributed. If, on the other hand, the same nerve be pricked, galvanized, or otherwise gently irritated, a painful sensation and convulsive movements are produced in the same parts. The nerve is therefore said to be both *sensitive* and *excitable*; sensitive, because irritation of its fibres produces a painful sensation, and excitable, because the same irritation causes muscular contraction in the parts below.

The result of the experiment, however, will be different if it be tried upon the parts situated inside the spinal canal, and particularly upon the anterior and posterior roots of the spinal nerves. If an irritation be applied, for example, to the anterior root of a spinal nerve, in the living animal, convulsive movements are produced in the parts below, but there is no painful sensation. The anterior root accordingly is said to be excitable, but not sensitive. If the posterior root, on the other hand, be irritated, acute pain is produced, but no convulsive movements. The posterior root is therefore sensitive, but not excitable. A similar result is obtained by a complete division of the two roots. Division of the anterior root produces paralysis of motion, but no insensibility; division of the

posterior root produces complete loss of sensibility, but no muscular paralysis.

We have here, then, a separate localization of sensation and motion in the nervous system; and it is accordingly easy to understand how one may be impaired without injury to the other, or how both may be simultaneously affected, according to the situation and extent of the anatomical lesion.

The two roots of a spinal nerve differ from each other, furthermore, in their mode of transmitting the nervous impulse. If the posterior root be divided (Fig. 135) at *a*, *b*, and an irritation applied

Fig. 135.

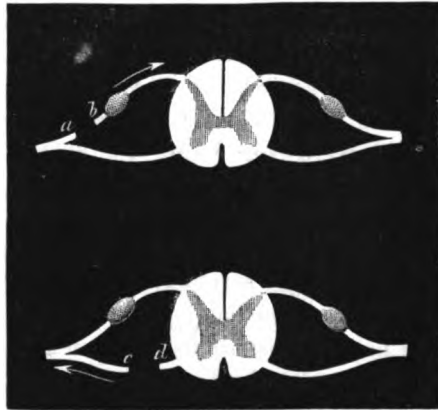

Diagram of SPINAL CORD AND NERVES. The posterior root is seen divided at *a*, *b*, the anterior at *c*, *d*.

to the separated extremity (*a*), no effect will be produced; but if the irritation be applied to the attached extremity (*b*), a painful sensation is immediately the result. The nervous force, therefore, travels in the posterior root from without inward, but cannot pass from within outward. If the anterior root, on the other hand, be divided at *c*, *d*, and its attached extremity (*d*) irritated, no effect follows; but if the separated extremity (*c*) be irritated, convulsive movements instantly take place. The nervous force, consequently, travels in the anterior root from within outward, but cannot pass from without inward.

The same thing is true with regard to the transmission of sensation and motion in the spinal nerves outside the spinal canal. If one of these nerves be divided in the living animal, and its attached extremity irritated, pain is produced, but no convulsive motion; if

the irritation be applied to its separated extremity, muscular contractions follow, but no painful sensation.

There are, therefore, two kinds of filaments in the spinal nerves, not distinguishable by the eye, but entirely distinct in their character and function, viz., the "sensitive" filaments, or those which convey sensation, and the "motor" filaments, or those which excite movement. These filaments are never confounded with each other in their action, nor can they perform each other's functions. The sensitive filaments convey the nervous force only in a centripetal, the motor only in a centrifugal direction. The former preside over sensation, and have nothing to do with motion; the latter preside over motion, and have nothing to do with sensation. Within the spinal canal the two kinds of filaments are separated from each other, constituting the anterior and posterior roots of each spinal nerve; but externally they are mingled together in a common trunk. While the anterior and posterior roots, therefore, are exclusively sensitive or exclusively motor, the spinal nerves beyond the junction of the roots are called *mixed nerves*, because they contain at the same time motor and sensitive filaments. The mixed nerves accordingly preside at the same time over the functions of movement and of sensation.

DISTINCT SEAT OF SENSIBILITY AND EXCITABILITY IN THE SPINAL CORD.

Various experimenters have demonstrated the fact that different parts of the spinal cord, like the two roots of the spinal nerves, are separately endowed with sensibility and excitability. The anterior columns of the cord, like the anterior roots of the spinal nerves, are excitable but not sensitive; the posterior columns, like the posterior roots of the spinal nerves, are sensitive but not excitable. Accordingly, when the spinal canal is opened in the living animal, an irritation applied to the anterior columns of the cord produces immediately convulsions in the limbs below; but there is no indication of pain. On the other hand, signs of acute pain become manifest whenever the irritation is applied to the posterior column; but no muscular contractions follow, other than those of a voluntary character. Longet has found¹ that if the spinal cord be exposed in the lumbar region and completely divided at that part by trans-

¹ *Traité de Physiologie*, vol. ii. part 2, p. 8.

verse section, the application of any irritant to the anterior surface of the separated portion produces at once convulsions below; while if applied to the posterior columns behind the point of division, it has no sensible effect whatever. The anterior and posterior columns of the cord are accordingly, so far, analogous in their properties to the anterior and posterior roots of the spinal nerves, and are plainly composed, to a greater or less extent, of a continuation of their filaments.

These filaments, derived from the anterior and posterior roots of the spinal nerves, pass upward through the spinal cord toward the brain. An irritation applied to any part of the integument is then conveyed, along the sensitive filaments of the nerve and its posterior root, to the spinal cord; then upward, along the longitudinal fibres of the cord to the brain, where it produces a sensation corresponding in character with the original irritation. A motor impulse, on the other hand, originating in the brain, is transmitted downward, along the longitudinal fibres of the cord, passes outward by the anterior root of the spinal nerve, and following the motor filaments of the nerve through its trunk and branches, produces at last a muscular contraction at the point of its final distribution.

CROSSED ACTION OF THE SPINAL CORD.

As the anterior columns of the cord pass upward to join the medulla oblongata, a decussation takes place between them, as we have already mentioned in Chapter I. The fibres of the right anterior column pass over to the left side of the medulla oblongata, and so upward to the left side of the brain; while the fibres of the left anterior column pass over to the right side of the medulla oblongata, and so upward to the right side of the brain. This decussation may be readily shown (as in Fig. 130) by gently separating the anterior columns from each other, at the lower extremity of the medulla oblongata, where the decussating bundles may be seen crossing obliquely from side to side, at the bottom of the anterior median fissure. Below this point, the anterior columns remain distinct from each other on each side, and do not communicate by any further decussation.

If the anterior columns of the spinal cord, therefore, be wounded at any point in the cervical, dorsal, or lumbar region, a paralysis

of voluntary motion is produced in the limbs below, on the same side with the injury. But if a similar lesion occur in the brain, the paralysis which results is on the opposite side of the body. Thus it has long been known that an abscess or an apoplectic hemorrhage on the right side of the brain will produce paralysis of the left side of the body; and injury of the left side of the brain will be followed by paralysis of the right side of the body.

The spinal cord has also a crossed action in transmitting sensitive as well as motor impulses. It has been recently demonstrated by Dr. Brown-Séguard,¹ that the crossing of the sensitive fibres in the spinal cord does not take place, like that of the motor fibres, at its upper portion only, but throughout its entire length; so that the sensitive fibres of the right spinal nerves, very soon after their entrance into the cord, pass over to the left side, and those of the left spinal nerves pass over to the right side. For if one lateral half of the spinal cord of a dog be divided in the dorsal region, the power of sensation remains upon the corresponding side of the body, but is lost upon the opposite side. It has been shown, furthermore, by the same observer,² that the sensitive fibres of the spinal nerves, when they first enter the cord join the posterior columns, which are everywhere extremely sensitive; but that they very soon leave the posterior columns, and, passing through the central parts of the cord, run upward to the opposite side of the brain. If the posterior columns, accordingly, be alone divided at any part of the spinal cord, sensibility is not destroyed in all the nerves behind the seat of injury, but only in those which enter the cord at the point of section; since the posterior columns consist of different nervous filaments, joining them constantly on one side from below, and leaving them on the other to pass upward toward the brain.

The spinal cord has therefore a crossed action, both for sensation and motion; but the crossing of the motor filaments occurs only at the medulla oblongata, while that of the sensitive filaments takes place throughout the entire length of the cord itself.

There are certain important facts which still remain to be noticed, regarding the mode of action of the spinal cord and its nerves. They are as follows:—

¹ Experimental Researches applied to Physiology and Pathology. New York, 1853.

² Mémoires sur la Physiologie de la Moelle épinière; Gazette Médicale de Paris, 1855.

1. *An irritation applied to a spinal nerve at the middle of its course produces the same effect as if it traversed its entire length.* Thus, if the sciatic or median nerve be irritated at any part of its course, contraction is produced in the muscles to which these nerves are distributed, just as if the impulse had originated as usual from the brain. This fact depends upon the character of the nervous filaments, as simple conductors. Wherever the impulse may originate, the final effect is manifested only at the termination of the nerve. As the impulse in the motor nerves travels always in an outward direction, the effect is always produced at the muscular termination of the filaments, no matter how small or how large a portion of their length may have been engaged in transmitting the stimulus.

If the irritation, again, be applied to a sensitive nerve in the middle of its course, the painful sensation is felt, not at the point of the nerve directly irritated, but in that portion of the integument to which its filaments are distributed. Thus, if the ulnar nerve be accidentally struck at the point where it lies behind the inner condyle of the humerus, a sensation of tingling and numbness is produced in the last two fingers of the corresponding hand. It is common to hear patients who have suffered amputation complain of painful sensations in the amputated limb, for weeks or months, and sometimes even for years after the operation. They assert that they can feel the separated parts as distinctly as if they were still attached to the body. This sensation, which is a real one and not fictitious, is owing to some irritation operating upon the divided extremities of the nerves in the cicatrized wound. Such an irritation, conveyed to the brain by the sensitive fibres, will produce precisely the same sensation as if the amputated parts were still present, and the irritation actually applied to them.

It is on this account also that division of the trifacial nerve is not always effectual in the cure of tic douloureux. If the cause of the difficulty be seated upon the trunk of the nerve, between its point of emergence from the bones and its origin in the brain, it is evident that division of the nerve upon the face will be of no avail; since the cause of irritation will still exist behind the point of section, and the same painful sensations will still be produced in the brain.

2. *The irritability of the motor filaments disappears from within outward, that of the sensitive filaments from without inward.* Immediately after the separation of the frog's leg from the body, irritation of the nerve at any point produces muscular contraction in the

limb below. As time elapses, however, and the irritability of the nerve diminishes, the galvanic current, in order to produce contraction, must be applied at a point nearer its termination. Subsequently, the irritability of the nerve is entirely lost in its upper portions, but is retained in the parts situated lower down, from which it also, in turn, afterward disappears; receding in this manner farther and farther toward the terminal distribution of the nerve, where it finally disappears altogether.

On the other hand, sensibility disappears, at the time of death, first in the extremities. From them the numbness gradually creeps upward, invading successively the middle and upper portions of the limbs, and the more distant portions of the trunk. The central parts are the last to become insensible.

3. *Each nervous filament acts independently of the rest throughout its entire length, and does not communicate its irritation to those which are in proximity with it.* It is evident that this is true with regard to the nerves of sensation, from the fact that if the integument be touched with the point of a needle, the sensation is referred to that spot alone. Since the nervous filaments coming from it and the adjacent parts are all bound together in parallel bundles, to form the trunk of the nerve, if any irritation were communicated from one sensitive filament to another, the sensation produced would be indefinite and diffused, whereas it is really confined to the spot irritated. If a frog's leg, furthermore, be prepared, with the sciatic nerve attached, a few of the fibres separated laterally from the nervous trunk for a portion of its length, and the poles of a galvanic battery applied to the separated portion, the contractions which follow in the leg will not be general, but will be confined to those muscles in which the galvanized nervous fibres especially have their distribution. There are also various instances, in the body, of antagonistic muscles, which must act independently of each other, but which are supplied with nerves from a common trunk. The superior and inferior straight muscles of the eyeball, for example, are both supplied by the motor oculi communis nerve. Extensor and flexor muscles, as, for example, those of the fingers, are often supplied by the same nerve, and yet act alternately without mutual interference. It is easy to see that if this were not the case, confusion would constantly arise, both in the perception of sensations, and in the execution of movements.

4. There are certain sensations which are excited simultaneously by the same causes, and which are termed *associated sensations*; and

there are also certain movements which take place simultaneously, and are called *associated movements*. In the former instance, one of the associated sensations is called up immediately upon the perception of the other, without requiring any direct impulse of its own. Thus, tickling the soles of the feet produces a peculiar sensation at the epigastrium. Nausea is occasioned by certain disagreeable odors, or by rapid rotation of the body, so that the landscape seems to turn round. A striking example of associated movements, on the other hand, may be found in the action of the muscles of the eyeball. The eyeballs always accompany each other in their lateral motions, turning to the right or the left side simultaneously. It is evident, however, that in producing this correspondence of motion, the left internal rectus muscle must contract and relax together with the right external; while a similar harmony of action must exist between the right internal and the left external. The explanation of such singular correspondences cannot be found in the anatomical arrangement of the muscles themselves, nor in that of the nervous filaments by which they are directly supplied, but must be looked for in some special endowment of the nervous centres from which they originate.

REFLEX ACTION OF THE SPINAL CORD.

The spinal cord, as we have thus far examined it, may be regarded simply as a great nerve; that is, as a bundle of motor and sensitive filaments, connecting the muscles and integument below with the brain above, and assisting, in this capacity, in the production of conscious sensation and voluntary motion. Beside its nervous filaments, however, it contains also a large quantity of gray matter, and is, therefore, itself a ganglionic centre, and capable of independent action as such. We shall now proceed to study it in its second capacity, as a distinct nervous centre.

If a frog be decapitated, and the body allowed to remain at rest for a few moments, so as to recover from the depressing effects of shock upon the nervous system, it will be found that, although sensation and consciousness are destroyed, the power of motion still remains. If the skin of one of the feet be irritated by pinching it with a pair of forceps, the leg is immediately drawn up toward the body, as if to escape the cause of irritation. If the irritation applied to the foot be of slight intensity, the corresponding leg only will

move; but if it be more severe in character, motions will often be produced in the posterior extremity of the opposite side, and even in the two fore-legs, at the same time. These motions, it is important to observe, are never spontaneous. The decapitated frog remains perfectly quiescent if left to himself. It is only when some cause of irritation is applied externally, that movements occur as above described.

It will be seen that the character of these phenomena indicates the active operation of some part of the nervous system, and particularly of some ganglionic centre. The irritation is applied to the skin of the foot, and the muscles of the leg contract in consequence; showing evidently the intermediate action of a nervous connection between the two.

The effect in question is due to the activity of the spinal cord, operating as a nervous centre. In order that the movements may take place as above, it is essential that both the integument and the muscles should be in communication with the spinal cord by nervous filaments, and that the cord itself be in a state of integrity. If the sciatic nerve be divided in the upper part of the thigh, irritation of the skin below is no longer followed by any muscular contraction. If either the anterior or posterior roots of the nerve be divided, the same want of action results; and finally, if the nerve and its roots remaining entire, the spinal cord itself be broken up by a needle introduced into the spinal canal, the integument may then be irritated or mutilated to any extent, without exciting the least muscular contraction. It is evident, therefore, that the spinal cord acts, in this case, as a nervous centre, through which the irritation applied to the skin is communicated to the muscles. The irritation first passes upward, as shown in the accompanying diagram (Fig. 136), along the sensitive fibres of the posterior root (*a*) to the gray matter of the cord, and is then reflected back, along the motor fibres of the anterior root, until it finally reaches the muscles, and produces a contraction. This action is known, accordingly, as the *reflex action of the spinal cord*.

Fig. 136.



Diagram of SPINAL CORD IN VERTICAL SECTION, showing reflex action. —*a* Posterior root of spinal nerve. *b* Anterior root of spinal nerve.

It will be remembered that this reflex action of the cord is not accompanied by any volition, nor even by any conscious sensation. The function of the spinal cord as a nervous centre is simply to convert an impression, received from the skin, into a motor impulse which is sent out again to the muscles. There is absolutely no farther action than this; no exercise of will, consciousness, or judgment. This action will therefore take place perfectly well after the brain has been removed, and after the entire sympathetic system has also been taken away, provided only that the spinal cord and its nerves remain in a state of integrity.

The existence of this reflex action after death is accordingly an evidence of the continued activity of the spinal cord, just as contractility is an evidence of the activity of the muscles, and irritability of that of the nerves. Like the two last-mentioned properties, also, it continues for a longer time after death in cold-blooded than in warm-blooded animals. It is for this reason that frogs and other reptiles are the most useful subjects for the study of these phenomena, as for that of most others belonging to the nervous system.

The irritability of the spinal cord, as manifested by its reflex action, may be very much exaggerated by certain diseases, and by the operation of poisonous substances. Tetanus and poisoning by strychnine both act in this way, by heightening the irritability of the spinal cord, and causing it to produce convulsive movements on the application of external stimulus. It has been observed that the convulsions in tetanus are rarely, if ever, spontaneous, but that they always require to be excited by some external cause, such as the accidental movement of the bedclothes, the shutting of a door, or the sudden passage of a current of air. Such slight causes of irritation, which would be entirely inadequate to excite involuntary movements in the healthy condition, act upon the spinal cord, when its irritability is heightened by disease, in such a manner as to produce violent convulsions.

Similar appearances are to be seen in animals poisoned by strychnine. This substance acts upon the spinal cord and increases its irritability, without materially affecting the functions of the brain. Its effects will show themselves, consequently, without essential modification, after the head has been removed. If a decapitated frog be poisoned with a moderate dose of strychnine, the body and limbs will remain quiescent so long as there is no external source of excitement; but the limbs are at once thrown into convulsions by the slightest irritation applied to the skin, as, for example, the

contact of a hair or a feather, or even the jarring of the table on which the animal is placed. That the convulsions in cases of poisoning by strychnine are always of a reflex character, and never spontaneous, is shown by the following fact first noticed by Bernard,¹ viz., that if a frog be poisoned after division of the posterior roots of all the spinal nerves, while the anterior roots are left untouched, death takes place as usual but is not preceded by any convulsions. In this instance the convulsions are absent simply because, owing to the division of the posterior roots, external irritations cannot be communicated to the cord.

The reflex action, above described, may be seen very distinctly in the human subject, in certain cases of disease of the spinal cord. If the upper portion of the cord be disintegrated by inflammatory softening, so that its middle and lower portions lose their natural connection with the brain, paralysis of voluntary motion and loss of sensation ensue in all parts of the body below the seat of the anatomical lesion. Under these conditions, the patient is incapable of making any muscular exertion in the paralyzed parts, and is unconscious of any injury done to the integument in the same region. Notwithstanding this, if the soles of the feet be gently irritated with a feather, or with the point of a needle, a convulsive twitching of the toes will often take place, and even retractile movements of the leg and thigh, altogether without the patient's knowledge. Such movements may frequently be excited by simply allowing the cool air to come suddenly in contact with the lower extremities. We have repeatedly witnessed these phenomena, in a case of disease of the spinal cord where the paralysis and insensibility of the lower extremities were complete. Many other similar instances are reported by various authors.

The existence of this reflex action of the cord has enabled the physiologist to ascertain several other important facts concerning the mode of operation of the nervous system. M. Bernard has demonstrated,² by a series of extremely ingenious experiments on the action of poisonous substances, 1st, that the irritability of the muscles may be destroyed, while that of the nerves remains unaltered; and 2d, that the motor and sensitive nervous filaments may each be paralyzed independently of each other. The above facts are shown by the three following experiments:—

¹ *Leçons sur les effets des Substances toxiques et médicamenteuses*, Paris, 1857, p. 357.

² *Leçons sur les effets des Substances toxiques et médicamenteuses*, Chaps. 23 and 24.

1. In a living frog (Fig. 137), the sciatic nerve (*N*) is exposed in the back part of the thigh, after which a ligature is passed underneath

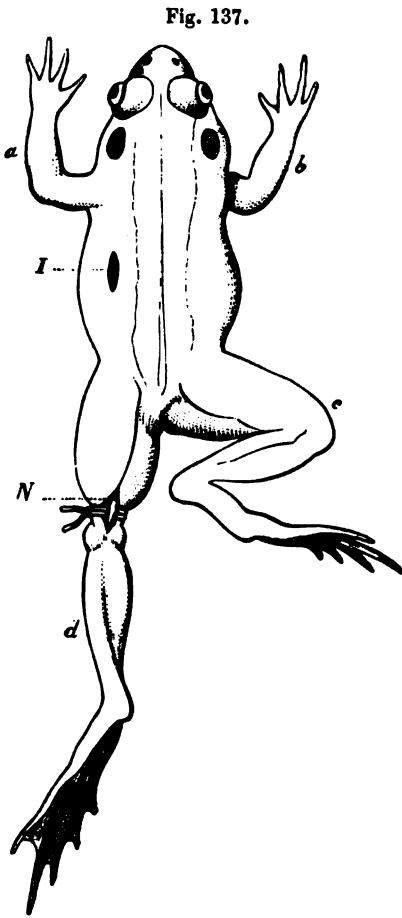

it and drawn tight around the bone and the remaining soft parts. In this way the circulation is entirely cut off from the limb (*d*), which remains in connection with the trunk only by means of the sciatic nerve. A solution of sulphocyanide of potassium is then introduced beneath the skin of the back, at *I*, in sufficient quantity to produce its specific effect. The poison is then absorbed, and is carried by the circulation throughout the trunk and the three extremities *a*, *b*, *c*; while it is prevented from entering the limb *d*, by the ligature which has been placed about the thigh. Sulphocyanide of potassium produces paralysis, as we have previously mentioned, by acting directly upon the muscular tissue. Accordingly, a galvanic discharge passed through the limbs *a*, *b*, and *c*, produces no contraction in them, while the same stimulus, applied to

d, is followed by a strong and healthy reaction. But at the moment when the irritation is applied to the poisoned limbs *a*, *b*, and *c*, though no visible effect is produced in them, an active movement takes place in the healthy limb, *d*. This can only be owing to a reflex action of the spinal cord, originating in the integument of *a*, *b*, and *c*, and transmitted, by sensitive and motor filaments, through the cord, to *d*. *While the muscles of the poisoned limbs, therefore, have been directly paralyzed, the nerves of the same parts have retained their irritability.*

2. If a frog be poisoned with woorara by simply placing the

poison under the skin, no reflex action of the spinal cord can be demonstrated after death. We have already shown, from experiments detailed in Chapter II., that this substance destroys the irritability of the motor nerves, without affecting that of the muscles. In the above instance, therefore, where the reflex action is abolished, its loss may be owing to a paralysis of both motor and sensitive filaments, or to that of the motor filaments alone. The following experiment, however, shows that the motor filaments are the only ones affected. If a frog be prepared as in Fig. 137, and poisoned by the introduction of woorara at *I*, when the limb *d* is irritated by its own muscles react, while no movement takes place in *a*, *b*, or *c*; but if the irritation be applied to *a*, *b*, or *c*, reflex movements are immediately produced in *d*. *In the poisoned limbs, therefore, while the motor nerves have been paralyzed, the sensitive filaments have retained their irritability.*

3. If a frog be poisoned with strychnine, introduced underneath the skin in sufficient quantity, death takes place after general convulsions, which are due, as we have seen above, to an unnatural excitability of the reflex action. This is followed, however, by a paralysis of sensibility, so that after death no reflex movements can be produced by irritating the skin or even the posterior roots of the spinal nerves. But if the anterior roots, or the motor nerves themselves be galvanized, contractions immediately take place in the corresponding muscles. *In this case, therefore, the sensitive filaments have been paralyzed, while the motor filaments and the muscles have retained their irritability.*

We come now to investigate the reflex action of the spinal cord, as it takes place in a healthy condition during life. This action readily escapes notice, unless our attention be particularly directed to it, because the sensations which we are constantly receiving, and the many voluntary movements which are continually executed, serve naturally to mask those nervous phenomena which take place without our immediate knowledge, and over which we exert no voluntary control. Such phenomena, however, do constantly take place, and are of extreme physiological importance. If the surface of the skin, for example, be at any time unexpectedly brought in contact with a heated body, the injured part is often withdrawn by a rapid and convulsive movement, long before we feel the pain, or even understand fairly the cause of the involuntary act. If the body, by any accident, suddenly and unexpectedly lose its balance, the limbs are thrown into a position calculated to protect the ex-

posed parts and to break the fall, by a similar involuntary and instantaneous movement. The brain does not act in these cases, for there is no intentional character in the movement, nor even any complete consciousness of its object. Everything indicates that it is the immediate result of a simple reflex action of the spinal cord.

The cord exerts also an important and constant influence upon the *sphincter muscles*. The sphincter ani is habitually in a state of contraction, so that the contents of the intestine are not allowed to escape. When any external irritation is applied to the anus, or whenever the feces present themselves internally, the sphincter contracts involuntarily, and the discharge of the feces is prevented. This habitual closure of the sphincter depends on the reflex action of the spinal cord. It is entirely an involuntary act, and will continue, in the healthy condition, during profound sleep, as complete and efficient as in the waking state.

When the rectum, however, has become filled by the accumulation of feces from above, the nervous action changes. Then the impression produced on the mucous membrane of the distended rectum, conveyed to the spinal cord, causes at the same time relaxation of the sphincter and contraction of the rectum itself; so that a discharge of the feces consequently takes place.

Now all these actions are to some extent under the control of sensation and volition. The distended state of the rectum is usually accompanied by a distinct sensation, and the resistance of the sphincter may be voluntarily prolonged for a certain period, just as the respiratory movements, which are usually involuntary, may be intentionally hastened or retarded, or even temporarily suspended. But this voluntary power over the sphincter and the rectum is limited. After a time the involuntary impulse, growing more and more urgent with the increased distension of the rectum, becomes irresistible; and the discharge finally takes place by the simple reflex action of the spinal cord.

If the spinal cord be injured in its middle or upper portions, the sensibility and voluntary action of the sphincter is lost, because its connection with the brain has been destroyed. The evacuation then takes place at once, by the ordinary mechanism, as soon as the rectum is filled, but without any knowledge on the part of the patient. The discharges are then said to be "involuntary and unconscious."

If the irritability of the cord, on the other hand, be exaggerated by disease, while its connection with the brain remains entire, the

distension of the rectum is announced by the usual sensation, but the reflex impulse to evacuation is so urgent that it cannot be controlled by the will, and the patient is compelled to allow it to take place at once. The discharges are then said to be simply "involuntary."

Finally, if the substance of the spinal cord be extensively destroyed by accident or disease, the sphincter is permanently relaxed. The feces are then evacuated almost continuously, without any knowledge or control on the part of the patient, as fast as they descend into the rectum from the upper portions of the intestine.

Injury of the spinal cord produces a somewhat different effect on the urinary bladder. Its muscular fibres are directly paralyzed; and the organ, being partially protected by elastic fibres, both at its own orifice and along the urethra, becomes gradually distended by urine from the kidneys. The urine then overcomes the elasticity of the protecting fibres, by simple force of accumulation, and afterward dribbles away as fast as it is excreted by the kidneys. Paralysis of the bladder, therefore, first causes a permanent distension of the organ, which is afterward followed by a continuous, passive, and incomplete discharge of its contents.

Injury of the spinal cord produces also an important, though probably an indirect effect on nutrition, secretion, animal heat, &c., in the paralyzed parts. Diseases of the cord which result in its softening or disintegration, are notoriously accompanied by constipation, often of an extremely obstinate character. In complete paraplegia, also, the lower extremities become emaciated. The texture and consistency of the muscles are altered, and the animal temperature is considerably reduced. All such disturbances of nutrition, however, which follow almost invariably upon local paralysis are no doubt immediately owing to the inactive condition of the muscles; a condition which naturally induces debility of the circulation, and consequently of all those functions which are dependent upon it.

It is less easy to explain the connection between injury of the spinal cord and inflammation of the urinary passages. It is, however, a matter of common observation among pathologists, that injury or disease of the cord, particularly in the dorsal and upper lumbar regions, is soon followed by catarrhal inflammation of the urinary passages. This gives rise to an abundant production of altered mucus, which in its turn, by causing an alkaline fermentation in the urine contained in the bladder, converts it into an irri-

tating and ammoniacal liquid, which reacts upon the mucous membrane and aggravates the previous inflammation.

We find, therefore, that the spinal cord, in its character of a nervous centre, exerts a general protective action over the whole body. It presides over the involuntary movements of the limbs and trunk ; it regulates the action of the sphincters, the rectum, and the bladder ; while at the same time it exerts an indirect influence on the nutritive changes in those parts which it supplies with nerves.

CHAPTER IV.

THE BRAIN.

BY the brain, or *encephalon*, as it is sometimes called, we mean all that portion of the nervous system which is situated within the cavity of the cranium. It consists, as we have already shown, of a series of different ganglia, connected with each other by transverse and longitudinal commissures.

Since we have found the functions of sensation and motion, or sensibility and excitability, so distinctly separated in the spinal cord, we should expect to find the same distinction in the interior of the brain. These two properties have indeed been found to be distinct from each other, so far as they exist at all, in the encephalic mass; but it is a very remarkable fact that they are both confined to very small portions of the brain, in comparison with its entire bulk. According to the investigations of Longet, neither the olfactory ganglia, the corpora striata, the optic thalami, the tubercula quadrigemina, nor the white or gray substance of the cerebrum or the cerebellum, are in the least degree excitable. Mechanical irritation of these parts does not produce the slightest convulsive movement in the muscles below. The application of caustic liquids and the passage of galvanic currents are equally without effect. The only portions of the brain in which irritation is followed by convulsive movements are the anterior surface of the medulla oblongata, the tuber annulare, and the lower part of the crura cerebri; that is, the lower and central parts of the brain, containing continuations of the anterior columns of the cord. On the other hand, neither the olfactory ganglia, the corpora striata, the tubercula quadrigemina nor the white or gray substance of the cerebrum or cerebellum, give rise, on being irritated, to any painful sensation. The only sensitive parts are the posterior surface of the medulla oblongata, the restiform bodies, the processus e cerebello ad testes, and the upper part of the crura cerebri; that is, those portions of

the base of the brain which contain prolongations of the posterior columns of the cord.

The most central portions of the nervous system, therefore, and particularly the gray matter, are destitute of both excitability and sensibility. It is only those portions which serve to conduct sensations and nervous impulses that can be excited by mechanical irritation; not the ganglionic centres themselves, which receive and originate the nervous impressions.

We shall now study in succession the different ganglia of which the brain is composed.

OLFACTORY GANGLIA.

These ganglia, which in some of the lower animals are very large, corresponding in size with the extent of the Schneiderian mucous membrane and the acuteness of the sense of smell, are very small in the human subject. They are situated on the cribriform plate of the ethmoid bone, on each side of the crista galli, just beneath the anterior lobes of the cerebrum. They send their nerves through the numerous perforations which exist in the ethmoid bone at this part, and are connected with the base of the brain by two longitudinal commissures. The olfactory ganglia with their commissures are sometimes spoken of as the "olfactory nerves." They are not nerves, however, but ganglia, since they are mostly composed of gray matter; and the term "olfactory nerves" can be properly applied only to the filaments which originate from them, and which are afterward spread out in the substance of the Schneiderian mucous membrane.

It has been found difficult to determine the function of these ganglia by direct experiment on the lower animals. They may be destroyed by means of a strong needle introduced through the bones of the cranium; but the signs of the presence or absence of the sense of smell, after such an operation, are too indefinite to allow us to draw from them a decided conclusion. The anatomical distribution of their nerves, however, and the evident correspondence which exists, in different species of animals, between their degree of development and that of the external olfactory organs, leaves no doubt as to their true function. They are the ganglia of the special sense of smell, and are not connected, in any appreciable degree, with

ordinary sensibility, nor with the production of voluntary movements.

OPTIC THALAMI.

These bodies are not, as their name would imply, the ganglia of vision. Longet has found that the power of sight and the sensibility of the pupil both remain, in birds, after the optic thalami have been thoroughly disorganized; and that artificial irritation of the same ganglia has no effect in producing either contraction or dilatation of the pupil. The optic thalami, however, according to the same observer, have a peculiar crossed action upon the voluntary movements. If both hemispheres and both optic thalami be removed in the rabbit, the animal is still capable of standing and of using his limbs in progression. But if the right optic thalamus alone be removed, the animal falls at once upon his left side; and if the left thalamus be destroyed, a similar debility is manifest on the right side of the body. In these instances there is no absolute paralysis of the side upon which the animal falls, but rather a simple want of balance between the two opposite sides. The exact mechanism of this peculiar functional disturbance is not well understood; and but little light has yet been thrown, either by direct experiment or by the facts of comparative anatomy, on the real function of the optic thalami.

CORPORA STRIATA.

The function of these ganglia is equally uncertain with that of the preceding. They are traversed, as we have already seen, by fibres coming from the anterior columns of the cord; and they are connected, by the continuation of these fibres, with the gray substance of the hemispheres. They have, therefore, in all probability, like the optic thalami, some connection with sensation and volition; but the precise nature of this connection is at present altogether unknown.

HEMISPHERES.

The hemispheres, or the cerebral ganglia, constitute in the human subject about nine tenths of the whole mass of the brain.

Throughout their whole extent they are entirely destitute, as we have already mentioned, of both sensibility and excitability. Both the white and gray substance may be wounded, burned, lacerated, crushed, or galvanized in the living animal, without exciting any convulsive movement or any apparent sensation. In the human subject a similar insensibility has been observed when the substance of the hemispheres has been exposed by accidental violence, or in the operation of trephining.

Very severe mechanical injuries may also be inflicted upon the hemispheres, even in the human subject, without producing any directly fatal result. One of the most remarkable instances of this fact is a case reported by Dr. William Detmold, of New York,¹ in which an abscess in the anterior lobe of the brain was opened by an incision passing through the cerebral substance, not only without any immediate bad effect, but with great temporary relief to the patient. This was the case of a laborer who was struck on the left side of the forehead by a piece of falling timber, which produced a compound fracture of the skull at this part. One or two pieces of bone afterward became separated and were removed, and the wound subsequently healed. Nine weeks after the accident, however, headache and drowsiness came on; and the latter symptom, becoming rapidly aggravated, soon terminated in complete stupor. At this time, the existence of an abscess being suspected, the cicatrix, together with the adherent portion of the dura mater, was dissected away, several pieces of fractured bone removed, and the surface of the brain exposed. A knife was then passed into the cerebral substance, making a wound one inch in length and half an inch in depth, when the abscess was reached and about ʒiij of pus discharged. The patient immediately aroused from his comatose condition, so that he was able to speak; and in a few days recovered, to a very considerable extent, his cheerfulness, intelligence, and appetite. Subsequently, however, the collection of pus returned, accompanied by a renewal of the previous symptoms; and the patient finally died at the end of seven weeks from the time of opening the abscess.

Another and still more striking instance of recovery from severe injury of the brain is reported by Prof. H. J. Bigelow in the *American Journal of Medical Sciences* for July, 1850. In this case, a pointed iron bar, three feet and a half in length, and one inch and a

¹ Am. Journ. of Med. Sci., January, 1850.

quarter in diameter, was driven through the patient's head by the premature blasting of a rock. The bar entered the left side of the face, just in front of the angle of the jaw, and passed obliquely upward, inside the zygomatic arch and through the anterior part of the cranial cavity, emerging from the top of the frontal bone on the median line, just in front of the point of union of the coronal and sagittal sutures. The patient was at first stunned, but soon recovered himself so far as to be able to converse intelligently, rode home in a common cart, and with a little assistance walked up stairs to his room. He became delirious within two days after the accident, and subsequently remained partly delirious and partly comatose for about three weeks. He then began to improve, and at the end of rather more than two months from the date of the injury, was able to walk about. At the end of sixteen months he was in perfect health, with the wounds healed, and with the mental and bodily functions entirely unimpaired, except that sight was permanently lost in the eye of the injured side.

The hemispheres, furthermore, are not the seat of sensation or of volition, nor are they immediately essential to the continuance of life. In quadrupeds, the complete removal of the hemispheres is attended with so much hemorrhage that the operation is generally fatal from this cause within a few minutes. In birds, however, it may be performed without any immediate danger to life. Longet has removed the hemispheres in pigeons and fowls, and has kept these animals afterward for several days, with most of the organic functions unimpaired. We have frequently performed the same experiment upon pigeons, with a similarly favorable result.

The effect of this mutilation is simply to plunge the animal into a state of profound stupor, in which he is almost entirely inattentive to surrounding objects. The bird remains sitting motionless upon his perch, or standing upon the ground, with the eyes closed, and the head sunk between the shoulders. (Fig. 138.) The plumage is smooth and glossy, but is uniformly expanded, by a kind of erection of the feathers, so that the body appears somewhat puffed out, and larger than natural. Occasionally the bird opens his eyes with a vacant stare, stretches his neck, perhaps shakes his bill once or twice, or smooths down the feathers upon his shoulders, and then relapses into his former apathetic condition. This state of immobility, however, is not accompanied by the loss of sight, of hearing, or of ordinary sensibility. All these functions remain, as well as that of voluntary motion. If a pistol be discharged behind

the back of the animal, he at once opens his eyes, moves his head half round, and gives evident signs of having heard the report; but he immediately becomes quiet, again, and pays no farther attention to it. Sight is also retained, since the bird will sometimes fix its

Fig. 138.

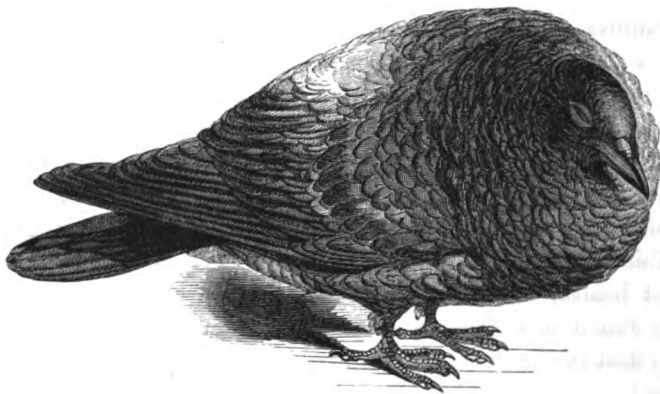

PIGION, AFTER REMOVAL OF THE HEMISPHERES.

eye on a particular object, and watch it for several seconds together. Longet has even found that by moving a lighted candle before the animal's eyes in a dark place, the head of the bird will often follow the movements of the candle from side to side or in a circle, showing that the impression of light is actually perceived by the sensorium. Ordinary sensation also remains, after removal of the hemispheres, together with voluntary motion. If the foot be pinched with a pair of forceps, the bird becomes partially aroused, moves uneasily once or twice from side to side, and is evidently annoyed at the irritation.

The animal is still capable, therefore, after removal of the hemispheres, of receiving sensations from external objects. But these sensations appear to make upon him no lasting impression. He is incapable of connecting with his perceptions any distinct succession of ideas. He hears, for example, the report of a pistol, but he is not alarmed by it; for the sound, though distinctly enough perceived, does not suggest any idea of danger or injury. There is accordingly no power of forming mental associations, nor of perceiving the relation between external objects. The memory, more particularly, is altogether destroyed, and the recollection of sensations is not retained from one moment to another. The limbs and muscles are still under the control of the will; but the will itself is inactive,

because apparently it lacks its usual mental stimulus and direction. The powers which have been lost, therefore, by destruction of the cerebral hemispheres, are altogether of a mental or intellectual character; that is, the power of comparing with each other different ideas, and of perceiving the proper relation between them.

The same result is well known to follow, in the human subject, from injury or disease of these parts. A disturbance of the mental powers has long been recognized as the ordinary consequence of lesions of the brain. In cases of impending apoplexy, for example, or of softening of the cerebral substance, among the earliest and most constant phenomena is a loss or impairment of the memory. The patient forgets the names of particular objects or of particular persons; or he is unable to calculate numbers with his usual facility. His mental derangement is often shown in the undue estimate which he forms of passing events. He is no longer able to appreciate the true relation between different objects and different phenomena. Thus, he will show an exaggerated degree of solicitude about a trivial occurrence, and will pay no attention to other matters of real importance. As the difficulty increases, he becomes careless of the directions and advice of his attendants, and must be watched and managed like a child or an imbecile. After a certain period, he no longer appreciates the lapse of time, and even loses the distinction between day and night. Finally, when the injury to the hemispheres is complete, the senses may still remain active and impressible, while the patient is completely deprived of intelligence, memory, and judgment.

If we examine the comparative development of the hemispheres in different species of animals, and in different races of men, we shall find that the size of these ganglia corresponds very closely with the degree of intelligence possessed by the individual. We have already traced, in a preceding chapter, the gradual increase in size of the hemispheres in fish, reptiles, birds and quadrupeds: four classes of animals which may be arranged, with regard to the amount of intelligence possessed by each, in precisely the same order of succession. Among quadrupeds, the elephant has much the largest and most perfectly formed cerebrum, in proportion to the size of the entire body; and of all quadrupeds he is proverbially the most intelligent and the most teachable. It is important to observe, in this connection, that the kind of intelligence which characterizes the elephant and some other of the lower animals, and which most nearly resembles that of man, is a *teachable* intelli-

gence; a very different thing from the intelligence which depends upon instinct, such as that of insects, for example, or birds of passage. Instinct is unvarying, and always does the same thing in the same manner, with endless repetition; but intelligence is a power which adapts itself to new circumstances, and enables its possessor, by comprehending and retaining new ideas, to profit by experience. It is this quality which distinguishes the higher classes of animals from the lower; and which, in a very much greater degree, constitutes the intellectual superiority of man himself. The size of the cerebrum in man is accordingly very much greater, in proportion to that of the entire body, than in any of the lower animals; while other parts of the brain, on the contrary, such as the olfactory ganglia or the optic tubercles, are frequently smaller in him than in them. For while man is superior in general intelligence to all the lower animals, he is inferior to many of them in the acuteness of the special senses.

As a general rule, also, the size of the cerebrum in different races and in different individuals corresponds with the grade of their intelligence. The size of the cranium, as compared with that of the face, is smallest in the savage negro and Indian tribes; larger in the civilized or semi-civilized Chinese, Malay, Arab, and Japanese; while it is largest of all in the enlightened European races. This difference in the development of the brain is not probably an effect of long-continued civilization or otherwise; but it is, on the contrary, the superiority in cerebral development which makes some races readily susceptible of civilization, while others are either altogether incapable of it, or can only advance in it to a certain limit. Although all races therefore may, perhaps, be said to start from the same level of absolute ignorance, yet after the lapse of a certain time one race will have advanced farther in civilization than another, owing to a superior capacity for improvement, dependent on original organization.

The same thing is true with regard to different individuals. At birth, all men are equally ignorant; and yet at the end of a certain period one will have acquired a very much greater intellectual power than another, even under similar conditions of training, education, &c. He has been able to accumulate more information from the same sources, and to use the same experience to better advantage than his associates; and the result of this is a certain intellectual superiority, which becomes still greater by its own exercise. This superiority, it will be observed, lies not so much

in the power of perceiving external objects and events, and of recognizing the connection between them, as in that of drawing conclusions from one fact to another, and of adapting to new combinations the knowledge which has already been acquired.

It is this particular kind of intellectual difference, existing in a marked degree between animals, races, and individuals, which corresponds with the difference in development of the cerebral hemispheres. We have, therefore, evidence from three different sources that the cerebral hemispheres are the seat of the reasoning powers, or of the intellectual faculties proper. First, when these ganglia are removed, in the lower animals, the intellectual faculties are the only ones which are lost. Secondly, injury to these ganglia, in the human subject, is followed by a corresponding impairment of the same faculties. Thirdly, in different species of animals, as well as in different races of men and in different individuals, the development of these faculties is in proportion to that of the cerebral hemispheres.

When we say, however, that the hemispheres are the seat of the intellectual faculties, of memory, reason, judgment, and the like, we do not mean that these faculties are, strictly speaking, located in the substance of the hemispheres, or that they belong directly to the matter of which the hemispheres are composed. The hemispherical ganglia are simply the instruments through which the intellectual powers manifest themselves, and which are accordingly necessary to their operation. If these instruments be imperfect in structure, or be damaged in any manner by violence or disease, the manifestations of intelligence are affected in a corresponding degree. So far, therefore, as the mental faculties are the subject of physiological research and experiment, they are necessarily connected with the hemispherical ganglia; and the result of investigation shows this connection to be extremely intimate and important in its character.

There are, however, various circumstances which modify, in particular cases, the general rule given above, viz., that the larger the cerebrum the greater the intellectual superiority. The functional activity of the brain is modified, no doubt, by its texture as well as by its size; and an increased excitability may compensate, partially or wholly, for a deficiency in bulk. This fact is sometimes illustrated in the case of idiots. There are instances where idiotic children with small brains are less imbecile and helpless than others with a larger development, owing to a certain vivacity

and impressibility of organization which take the place, to a certain extent, of the purely intellectual faculties.

This was the case, in a marked degree, with a pair of dwarfed and idiotic Central American children, who were exhibited a few years ago in various parts of the United States, under the name of the "Aztec children." They were a boy and a girl, aged respectively about seven and five years. The boy was 2 feet 9 $\frac{1}{2}$ inches high, and weighed a little over 20 pounds. The girl was 2 feet 5 $\frac{1}{2}$ inches high, and weighed 17 pounds. Their bodies were tolerably well proportioned, but the cranial cavities, as shown by the accompanying portraits, were extremely small.

Fig. 139.

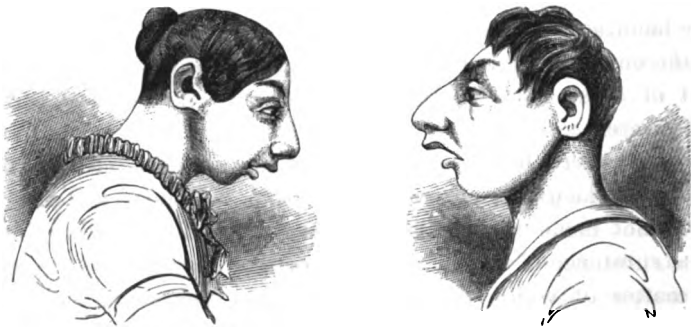

AZTEC CHILDREN.—Taken from life.

The antero-posterior diameter of the boy's head was only 4 $\frac{1}{2}$ inches, the transverse diameter less than 4 inches. The antero-posterior diameter of the girl's head was 4 $\frac{1}{2}$ inches, the transverse diameter only 3 $\frac{1}{4}$ inches. The habits of these children, so far as regards feeding and taking care of themselves, were those of children two or three years of age. They were incapable of learning to talk, and could only repeat a few isolated words. Notwithstanding, however, the extremely limited range of their intellectual powers, these children were remarkably vivacious and excitable. While awake they were in almost constant motion, and any new object or toy presented to them immediately attracted their attention, and evidently awakened a lively curiosity. They were accordingly easily influenced by proper management, and understood readily the meaning of those who addressed them, so far as this meaning could be conveyed by gesticulation and the tones of the voice. Their expression and general appearance, though decidedly idiotic, were not at all disagreeable or repulsive; and they were

much less troublesome to the persons who had them in charge than is often the case with idiots possessing a larger cerebral development.

It may also be observed that the purely intellectual or reasoning powers are not the only element in the mental superiority of certain races or of particular individuals over their associates. There is also a certain rapidity of perception and strength of will which may sometimes overbalance greater intellectual acquirements and more cultivated reasoning powers. These, however, are different faculties from the latter; and occupy, as we shall hereafter see; different parts of the encephalon.

A very remarkable physiological doctrine, dependent partly on the foregoing facts, was brought forward some years ago by Gall and Spurzheim, under the name of *Phrenology*. These observers recognized the fact that the intellectual powers are undoubtedly seated in the brain, and that the development of the brain is, as a general rule, in correspondence with the activity of these powers. They noticed also that in other parts of the nervous system, different functions occupy different situations; and regarding the mind as made up of many distinct mental faculties, they conceived the idea that these different faculties might be seated in different parts of the cerebral mass. If so, each separate portion of the brain would undoubtedly be more or less developed in proportion to the activity of the mental trait or faculty residing in it. The shape of the head would then vary in different individuals, in accordance with their mental peculiarities; and the character and endowments of the individual might therefore be estimated from an examination of the elevations and depressions on the surface of the cranium.

Accordingly, the authors of this doctrine endeavored, by examining the heads of various individuals whose character was already known, to ascertain the location of the different mental faculties. In this manner they finally succeeded, as they supposed, in accomplishing their object; after which they prepared a chart, in which the surface of the cranium was mapped out into some thirty or forty different regions, corresponding with as many different mental traits or faculties. With the assistance of this chart it was thought that phrenology might be practised as an art; and that, by one skilled in its application, the character of a stranger might be discovered by simply examining the external conformation of his head.

We shall not expend much time in discussing the claims of phrenology to rank as a science or an art, since we believe that it has of late years been almost wholly discarded by scientific men, owing

to the very evident deficiencies of the basis upon which it was founded. Passing over, therefore, many minor details, we will merely point out, as matters of physiological interest, the principal defects which must always prevent the establishment of phrenology as a science, and its application as an art.

First, though we have no reason for denying that different parts of the brain may be occupied by different intellectual faculties, there is no direct evidence which would show this to be the case. Phrenologists include, in those parts of the brain which they employ for examination, both the cerebrum and cerebellum; and they justly regard the external parts of these bodies, viz., the layer of gray matter which occupies their surface, as the ganglionic portion in which must reside more especially the nervous functions which they possess. But this layer of gray matter, in each principal portion of the brain, is continuous throughout. There is no anatomical division or limit between its different parts, as there are between the different ganglia in other portions of the nervous system; and consequently such divisions of the cerebrum and cerebellum must be altogether arbitrary in character, and not dependent on any anatomical basis.

Secondly, the only means of ascertaining the location of the different mental traits, supposing them to occupy different parts of the brain, would be that adopted by Gall and Spurzheim, viz., to make an accurate comparison, in a sufficient number of cases, of the form of the head in individuals of known character. But the practical difficulty of accomplishing this is very great. It requires a long acquaintance and close observation to learn accurately the character of a single person; and it is in this kind of observation, more than in any other, that we are proverbially liable to mistakes. It is extremely improbable, therefore, that either Gall or Spurzheim could, in a single lifetime, have accomplished this comparison in so many instances as to furnish a reliable basis for the construction of a phrenological chart.

A still more serious practical difficulty, however, is the following. The different intellectual faculties being supposed to reside in the layer of gray substance constituting the surfaces of the cerebrum and cerebellum, they must of course be distributed throughout this layer, wherever it exists. Gall and Spurzheim located all the mental faculties in those parts of the brain which are accessible to external exploration. An examination of different sections of the brain will show, however, that the greater portion of the gray substance is so placed, that its quantity cannot be estimated by an external

examination through the skull. The only portions which are exposed to such an examination are the upper and lateral portions of the convexities of the hemispheres, together with the posterior edge and part of the under surface of the cerebellum. (Fig. 140.) A very extensive portion of the cerebral surface, however, remains concealed in such a manner that it cannot possibly be subjected to examination, viz., the entire base of the brain, with the under surface of the anterior and middle lobes (1, 2); the upper surface of the cerebellum (3) and the inferior surface of the posterior lobe of the cerebrum which covers it (4); that portion of the cerebellum situated above the medulla oblongata (5); and the two opposite convoluted surfaces in the fissure of Sylvius (6, 7), where the anterior and middle lobes of the cerebrum lie in contact with each other. The whole

extent, also, of the cerebral surfaces which are opposed to each other in the great longitudinal fissure (Fig. 141), throughout its entire length, are equally protected by their position, and concealed from external examination. The whole of the convoluted surface of the brain must, however, be regarded as of equal importance in the distribution of the mental qualities; and yet it is evident that not more than one-third or one-quarter of this surface is so placed that it can be examined by external manipulation. It must furthermore be recollected that the gray matter of the cerebrum and cerebellum is everywhere convoluted, and that the convolutions penetrate to various depths in the substance of the brain. Even if we were able to feel, therefore, the external surface of the brain itself, it would not be the entire convolutions, but only their superficial edges, that we should really be able to examine. And yet the amount of gray matter contained in a given space depends quite as much upon the depth to which the convolutions penetrate, as upon the prominence of their edges.

Fig. 140.



Diagram of the BRAIN IN SITU, showing those portions which are exposed to examination.

Fig. 141.

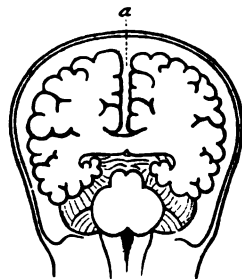

Transverse section of BRAIN, showing depth of great longitudinal fissure, at a.

While phrenology, therefore, is partially founded upon acknowledged physiological facts, there are yet essential deficiencies in its scientific basis, as well as insurmountable difficulties in the way of its practical application.

CEREBELLUM.

The cerebellum is the second ganglion of the encephalon, in respect of size. If it be examined, moreover, in regard to the form and disposition of its convolutions, it will be seen that these are much more complicated and more numerous than in the cerebrum, and penetrate much deeper into its substance. Though the cerebellum therefore is smaller, as a whole, than the cerebrum, it contains, in proportion to its size, a much larger quantity of gray matter.

In examining the comparative development of the brain, also, in different classes and species of animals, we find that the cerebellum nearly always keeps pace, in this respect, with the cerebrum. These facts would lead us to regard it as a ganglion hardly secondary in importance to the cerebrum itself.

Physiologists, however, have thus far failed to demonstrate the nature of its function with the same degree of precision as that of many other parts of the brain. The opinion of Gall, which located in the cerebellum the sexual impulse and instincts, is at the present day generally abandoned; for the reason that it has not been found to be sufficiently supported by anatomical and experimental facts, many of which are indeed directly opposed to it. The opinion which has of late years been received with the most favor is that first advocated by Flourens, which attributes to the cerebellum the power of associating or "co-ordinating" the different voluntary movements.

It is evident, indeed, that such a power does actually reside in some part of the nervous system. No movements are effected by the independent contraction of single muscles; but always by several muscles acting in harmony with each other. The number and complication of these associated movements vary in different classes of animals. In fish, for example, progression is accomplished in the simplest possible manner, viz., by the lateral flexion and extension of the vertebral column. In serpents it is much the same. In frogs, lizards, and turtles, on the other hand, the four jointed extremities come into play, and the movements are some-

what complicated. They are still more so in birds and quadrupeds; and finally, in the human subject they become both varied and complicated in the highest degree. Even in maintaining the ordinary postures of standing and sitting, there are many different muscles acting together, in each of which the degree of contraction, in order to preserve the balance of the body, must be accurately proportioned to that of the others. In the motions of walking and running, or in the still more delicate movements of the hands and fingers, this harmony of muscular action becomes still more evident, and is seen also to be absolutely indispensable to the efficiency of the muscular apparatus.

The opinion which locates the above harmonizing or associating power in the cerebellum was first suggested by the effects observed after experimentally injuring or destroying this part of the brain. If the cerebellum be exposed in a living pigeon, and a portion of its substance removed, the animal exhibits at once a peculiar uncertainty in his gait, and in the movement of his wings. If the injury be more extensive, he loses altogether the power of flight, and can walk, or even stand, only with great difficulty. This is not owing to any actual paralysis, for the movements of the limbs are exceedingly rapid and energetic; but is due to a peculiar want of control over the muscular contractions, precisely similar to that which is seen in a man in a state of intoxication. The movements of the legs and wings, though forcible and rapid, are confused and blundering; so that the animal cannot direct his steps to any particular spot, nor support himself in the air by flight. He reels and tumbles, but can neither walk nor fly.

The senses and intelligence at the same time are unimpaired. It is extremely curious, as first remarked by Longet, to compare the different phenomena produced by removal of the cerebrum and by that of the cerebellum. If we do these operations upon two different pigeons, and place the animals side by side, it will be seen that the first pigeon, from whom the cerebrum only has been removed, remains standing firmly upon his feet, in a condition of complete repose; and that when aroused and compelled to stir, he moves sluggishly and unwillingly, but acts otherwise in a perfectly natural manner. The second pigeon, on the other hand, from whom the cerebellum only has been taken away, is in a constant state of agitation. He is easily terrified, and endeavors, frequently with violent struggles, to escape the notice of those who are watching him; but his movements are sprawling and unnatural,

and are evidently no longer under the effectual control of the will. (Fig. 142.) If the entire cerebellum be destroyed, the animal is no longer capable of assuming or retaining any natural posture. His legs and wings are almost constantly agitated with ineffectual

Fig. 142.

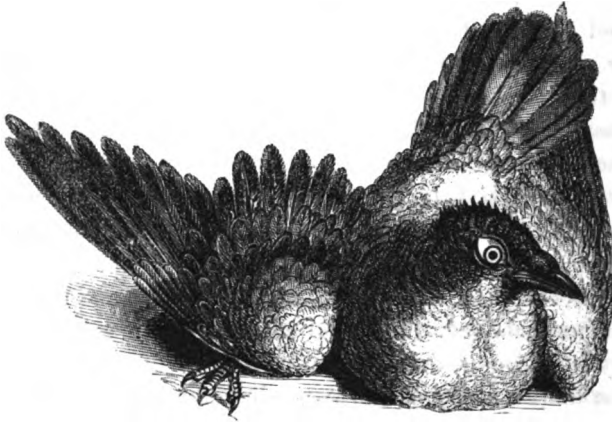

PIGEON, AFTER REMOVAL OF THE CEREBELLUM.

struggles, which are evidently voluntary in character, but are at the same time altogether irregular and confused. Death generally takes place after this operation within twenty-four hours.

The results of the above experiment are extremely constant and invariable, and by themselves would lead us to adopt, with a good degree of confidence, the opinion of Flourens. This opinion evidently has more direct evidence in its favor than any other theory which has yet been broached with regard to the function of the cerebellum. Many facts derived from comparative anatomy tend, also, to confirm the same opinion. If we compare different classes of animals with each other, as fish with reptiles, or birds with quadrupeds, in which the development and activity of the entire nervous system vary extremely, the results of the comparison will be often contradictory; but if we compare different species belonging to the same class and order, in which the general structure and plan of organization are nearly the same, we often find the development of the cerebellum to correspond very closely with the perfection and variety of the muscular movements. The frog, for example, is an aquatic reptile provided with anterior and posterior extremities; but its movements, though rapid and vigorous, are exceedingly simple in character, consisting of little else than flexion and

extension of the posterior limbs. The cerebellum in this animal is exceedingly small, compared with the rest of the brain; being nothing more than a thin, narrow ribbon of nervous matter, stretched across the upper part of the fourth ventricle. In the common turtle we have another aquatic reptile, where the movements of swimming, diving, progression, &c., are accomplished by the consentaneous action of both anterior and posterior extremities, and where the motions of the head and neck are also much more varied than in the frog. In this instance the cerebellum is very much more highly developed than in the former. In the alligator, again, a reptile whose motions, both of the head, limbs, and tail, approach very closely to those of the quadrupeds, the cerebellum is still larger in proportion to the remaining ganglia of the encephalon.

In the above instances, therefore, an evident correspondence exists between the size of the cerebellum and the variety of movement of which the animal is capable. Still, this part of the subject has not yet been sufficiently investigated to enable us to say that such a correspondence exists in all cases. Morbid alterations of the cerebellum, furthermore, such as inflammations, abscess, tumors, &c., have not always been found to produce, in the human subject, symptoms connected with a loss of harmony in the voluntary movements. The complete function of the cerebellum, accordingly, cannot yet be regarded as positively ascertained; but so far as we may rely on the results of direct experiment, and on the general facts of comparative anatomy, the most plausible opinion is that of Flourens, viz., that the cerebellum possesses the power of uniting and harmonizing the action of separate muscles, so that they may assist each other in the production of varied and complicated movements.

TUBERCULA QUADRIGEMINA.

These bodies, notwithstanding their small size, are very important in regard to their function. They give origin to the optic nerves, and preside, as ganglia, over the sense of sight; on which account they are also known by the name of the "optic ganglia." Their development corresponds very closely with that of the external organs of vision. Thus, they are large in fish, reptiles, and birds, in which the eyeball is for the most part very large in proportion

to the entire head; and are small in quadrupeds and in man, where the eyeball is, comparatively speaking, of insignificant size. Direct experiment also shows the close connection between the tubercula quadrigemina and the sense of sight. Section of the optic nerve at any point between the retina and the tubercles, produces complete blindness; and destruction of the tubercles themselves has the same effect. But if the division be made between the tubercles and the cerebrum, or if the cerebrum itself be taken away while the tubercles are left untouched, vision, as we have already seen, still remains. It is the tubercles, therefore, in which the impression of light is perceived. So long as these ganglia are uninjured and retain their connection with the eye, vision remains. As soon as this connection is cut off, or the ganglia themselves are injured, the power of vision is destroyed.

The tubercula quadrigemina not only serve as nervous centres for the perception of light, but a reflex action also takes place through them, by which the quantity of light admitted to the eye is regulated to suit the sensibility of the pupil. In darkness and in twilight, or wherever the light is obscure and feeble, the pupil is enlarged by a relaxation of its circular fibres, so as to admit as large a quantity of light as possible. On first coming into a dark room, accordingly, everything is nearly invisible; but gradually, as the pupil dilates and as more light is admitted, objects begin to show themselves with greater distinctness, and at last we can see tolerably well in a place where we were at first unable to perceive a single object. On the other hand, when the eye is exposed to an unusually brilliant light, the pupil contracts and shuts out so much of it as would be injurious to the retina.

The above is a reflex action, in which the impression received by the retina is transmitted along the optic nerve to the tubercula quadrigemina. From the tubercles, a motor impulse is then sent out through the motor nerves of the eye and the filaments distributed to the iris, and a contraction of the pupil takes place in consequence. The optic nerves act here as sensitive fibres, which convey the impression from the retina to the ganglion; and if they be irritated in any part of their course with the point of a needle, the result is a contraction of the pupil. This influence is not communicated directly from the nerve to the iris, but is first sent inward to the tubercles, to be afterward reflected outward by the motor nerves. So long as the eyeball remains in connection with the brain, mechanical irritation of the optic nerve, as we have

shown above, causes contraction of the pupil; but if the nerve be divided, and the extremity which remains in connection with the eyeball subjected to irritation, no effect upon the pupil is produced.

The anatomical arrangement of the optic nerves, and the connections of the optic tubercles, are modified in a remarkable degree in different animals, to correspond with the position of the two eyes. In fish, for example, the eyes are so placed, on opposite sides of the head, that their axes cannot be brought into parallelism with each other, and the two eyes can never be directed together to the same object. In these animals, the optic nerves cross each other at the base of the brain without any intermixture of their fibres; that from the right optic tubercle passing to the left eye, and that from the left optic tubercle passing to the right eye. (Fig. 143.) The two nervous cords are here totally distinct from each other throughout their entire length; and are only connected, at the point of crossing, by intervening areolar tissue. Impressions made on the right eye must therefore be perceived on the left side of the brain; while those which enter the left eye are conveyed to the right side of the brain.

Fig. 143.

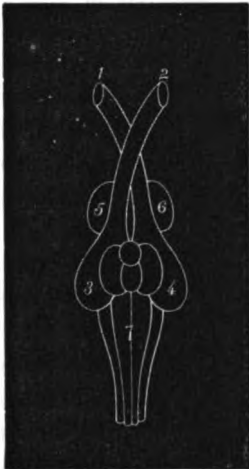

INFERIOR SURFACE OF BRAIN OF COD.—1. Right optic nerve. 2. Left optic nerve. 3. Right optic tubercle. 4. Left optic tubercle. 5, 6. Hemispheres. 7. Medulla oblongata.

Fig. 144.

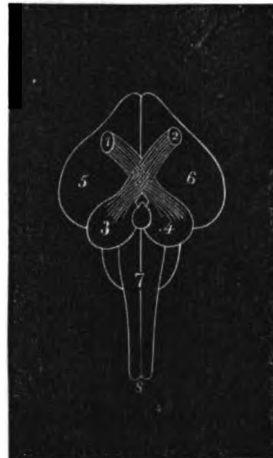

INFERIOR SURFACE OF BRAIN OF FOWL.—1. Right optic nerve. 2. Left optic nerve. 3. Right optic tubercle. 4. Left optic tubercle. 5, 6. Hemispheres. 7. Medulla oblongata.

In birds, also, the axes of the two eyes are so widely divergent that an object cannot be distinctly in focus for both of them at the

same time. The optic nerves are here united, and apparently soldered together, at their point of crossing; but the decussation of their fibres is nevertheless complete. (Fig. 144.) The nervous filaments coming from the left side pass altogether over to the right; and those coming from the right side pass over to the left. The result of direct experiment on the crossed action of the tubercles in these animals corresponds with the anatomical arrangement of the nervous fibres. If one of the optic tubercles be destroyed in the pigeon, complete blindness is at once produced in the eye of the opposite side; but vision remains unimpaired in the eye of the same side with the injury.

In the human subject, on the other hand, where the visual axes are parallel, and where both eyes are simultaneously directed to the same object, the optic nerves decussate with each other in such a manner as to form a connection between the two opposite sides, as well as between each tubercle and retina of the same side. (Fig. 145.) This decussation, which is somewhat complicated, takes place

Fig. 145.

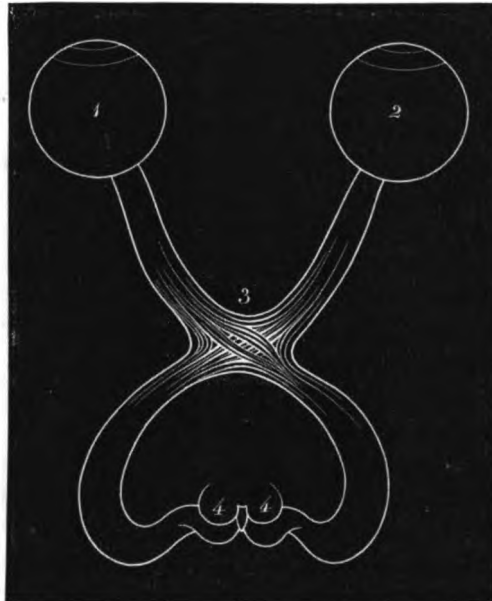

COURSE OF OPTIC NERVES IN MAN.—1, 2. Right and left eyeballs. 3. Decussation of optic nerves. 4, 4. Tubercula quadrigemina.

in the following manner. From each optic tubercle three different bundles or "tracts" of nervous fibres are given off. One set passes

across transversely at the point of decussation, and turning backward, terminates in the tubercle of the opposite side; another, crossing diagonally, continues onward to the opposite eyeball; while a third passes directly forward to the eyeball of the same side. A fourth set of fibres, still, passes across, in front of the decussation, from the retina of one eye to that of the opposite side. We have, therefore, by this arrangement, the two retinae, as well as the two optic tubercles, connected with each other by commissural fibres; while each tubercle is, at the same time, connected both with its own retina and with that of the opposite side. It is undoubtedly owing to these connections that when, in the human subject, the eyes are directed in their proper axes, the two retinae, as well as the two optic tubercles, act as a single organ. Vision is single, therefore, though there are two images upon the retinae. Double vision occurs only when the eyeballs are turned out of their proper direction, so that the parallelism of their axes is lost, and the image no longer falls upon corresponding parts of the two retinae.

TUBER ANNULARE.

The collection of gray matter imbedded in the deeper portions of the tuber annulare occupies a situation near the central part of the brain, and lies directly in the course of the ascending fibres of the anterior and posterior columns of the cord. This ganglion is immediately connected with the functions of sensation and voluntary motion. We have already seen that these functions are not destroyed by taking away the cerebrum, and that they also remain after removal of the cerebellum. According to the experiments of Longet, even after complete removal of the olfactory ganglia, the cerebrum, cerebellum, optic tubercles, corpora striata and optic thalami, and when nothing remains in the cavity of the cranium but the tuber annulare and the medulla oblongata, the animal is still sensitive to external impressions, and will still endeavor by voluntary movements to escape from a painful irritation. The same observer has found, however, that as soon as the ganglion of the tuber annulare is broken up, all manifestations of sensation and volition cease, and even consciousness no longer appears to exist. The only movements which then follow external irritation are the occasional convulsive motions which are due to reflex action of the spinal cord, and which may be readily distinguished from those of a

voluntary character. The animal, under these circumstances, is to all appearances reduced to the condition of a dead body, except for the movements of respiration and circulation, which still go on for a certain time. The tuber annulare must therefore be regarded as the ganglion by which impressions, conveyed inward through the nerves, are first converted into conscious sensations; and in which the voluntary impulses originate, which stimulate the muscles to contraction.

We must carefully distinguish, however, in this respect, a simple sensation from the ideas to which it gives origin in the mind, and the mere act of volition from the train of thought which leads to it. Both these purely mental operations take place, as we have seen, in the cerebrum; for mere sensation and volition may exist independently of any intellectual action, as they may exist after the cerebrum has been destroyed. A sensation may be felt, for example, without our having the power of thoroughly appreciating it, or of referring it to its proper source. This condition is often experienced in a state of deep sleep, when, the body being exposed to cold, or accidentally placed in a constrained position, we feel a sense of suffering, without being able to understand its cause. We may even, under such circumstances, execute voluntary movements to escape the cause of annoyance; but these movements, not being directed by any active intelligence, fail of accomplishing their object. We therefore remain in a state of discomfort until, on awakening, the activity of the reason and judgment is restored, when the offending cause is at once removed.

We distinguish, then, between the simple power of sensation, and the power of fully appreciating a sensitive impression and of drawing a conclusion from it. We distinguish also between the intellectual process which leads us to decide upon a voluntary movement, and the act of volition itself. The former must precede, the latter must follow. The former takes place, so far as experiment can show, in the cerebral hemispheres; the latter, in the ganglion of the tuber annulare.

MEDULLA OBLONGATA.

The last remaining ganglion of the encephalon is that of the medulla oblongata. This ganglion, it will be remembered, is imbedded in the substance of the restiform body, occupying the

lateral and posterior portions of the medulla, at the point of origin of the pneumogastric nerves. This portion of the brain has long been known to be particularly essential to the preservation of life; so that it has received the name of the "vital point," or the "vital knot." All the other parts of the brain may be injured or removed, as we have already seen, without the immediate and necessary destruction of life; but so soon as the medulla oblongata is broken up, and its ganglion destroyed, respiration ceases instantaneously, and the circulation also soon comes to an end. Removal of the medulla oblongata produces, therefore, as its immediate and direct result, a stoppage of respiration; and death takes place principally as a consequence of this fact.

Flourens and Longet have determined, with considerable accuracy, the precise limits of this vital spot in the medulla oblongata. Flourens ascertained that in rabbits it extended from just above the origin of the pneumogastric nerve, to a level situated three lines and a half below this origin. In larger animals, its extent is proportionately increased. Longet ascertained, furthermore, that the properties of the medulla were not the same throughout its entire thickness; but that its posterior and anterior parts might be destroyed with comparative impunity, the peculiarly vital spot being confined to the intermediate portions. This vital point accordingly is situated in the layer of gray matter, imbedded in the thickness of the restiform bodies, which has been previously spoken of as giving origin to the pneumogastric nerves.

The precise nature of the connection between this ganglion and the function of respiration may be described as follows. The movements of respiration, which follow each other with incessant regularity through the whole period of life, are not voluntary movements. We may, to a certain extent, hasten or retard them at will, but our power over them, even in this respect, is extremely limited; and in point of fact they are performed, during the greater part of the time, in a perfectly quiet and regular manner, without our volition and even without our consciousness. They continue uninterrupted through the deepest slumber, and even in a condition of insensibility from accident or disease.

These movements are the result of a reflex action taking place through the medulla oblongata. The impression which gives rise to them originates principally in the lungs, from the accumulation of carbonic acid in the pulmonary vessels and air-cells, is transmitted by the pneumogastric nerves to the medulla, and is thence

reflected back along the motor nerves to the respiratory muscles. These muscles are then called into action, producing an expansion of the chest. The impression so conveyed to the medulla is usually unperceived by the consciousness. It is generally converted directly into a motor impulse, without attracting our attention or giving rise to any conscious sensation. Respiration, accordingly, goes on perfectly well without our interference and without our knowledge. The nervous impression, however, conveyed to the medulla, though usually imperceptible, may be made evident at any time by voluntarily suspending the respiration. As the carbonic acid begins to accumulate in the blood and in the lungs, a peculiar sensation makes itself felt, which grows stronger and stronger with every moment, and impels us to recommence the movements of inspiration. This peculiar sensation, entirely different in character from any other, is designated by the French under the name of "besoin de respirer." It becomes more urgent and distressing, the longer respiration is suspended, until finally the impulse to expand the chest can no longer be resisted by any effort of the will.

During ordinary respiration, therefore, each inspiratory movement is excited by the partial vitiation of the air contained in the lungs. As soon as a new supply has been inhaled, the impulse to respire is satisfied, the muscles relax, and the chest collapses. In a few seconds the previous condition recurs and the same movements are repeated, producing in this way a regular alternation of inspirations and expirations.

Since the movements of respiration are performed partly by the diaphragm and partly by the intercostal muscles, they will be differently modified by injuries of the nervous system, according to the spot at which the injury is inflicted. If the spinal cord, for example, be divided or compressed in the lower part of the neck, all the intercostal muscles will be necessarily paralyzed, and respiration will then be performed entirely by the diaphragm. The chest in these cases remaining motionless, and the abdomen alone rising and falling with the movements of the diaphragm, such respiration is called "abdominal" or "diaphragmatic" respiration. It is a common symptom of fracture of the spine in the lower cervical region. If the phrenic nerve, on the other hand, be divided, the diaphragm will be paralyzed, and respiration will then be performed altogether by the rising and falling of the ribs. It is then called "thoracic" or "costal" respiration. If the injury inflicted upon the spinal cord be above the origin of the second

and third cervical nerves, both the phrenic and intercostal nerves are at once paralyzed, and death necessarily takes place from suffocation. The attempt at respiration, however, still continues in these cases, showing itself by ineffectual inspiratory movements of the mouth and nostrils. Finally, if the medulla itself be broken up by a steel instrument introduced through the foramen magnum, so as to destroy the nervous centre in which the above reflex action takes place, both the power and the desire to breathe are at once taken away. No attempt is made at inspiration, there is no struggle, and no appearance of suffering. The animal dies simply by a want of aeration of the blood, which leads in a few moments to an arrest of the circulation.

It is owing to the above action of the medulla oblongata that injuries of this part are so promptly and constantly fatal. When the "neck is broken," as in hanging or by sudden falls upon the head, a rupture takes place of the transverse ligament of the atlas; the head, together with the first cervical vertebra, is allowed to slide forward, and the medulla is compressed between the odontoid process of the axis in front and the posterior part of the arch of the atlas behind. In cases of apoplexy, where any part of the hemispheres, corpora striata, or optic thalami, is the seat of the hemorrhage, the patient generally lives at least twelve hours; but if the hemorrhage take place into the medulla itself, or at the base of the brain in its immediate neighborhood, so as to compress its substance, death follows instantaneously, and by the same mechanism as where the medulla is intentionally destroyed.

An irregularity or want of correspondence in the movements of respiration is accordingly found to be one of the most threatening of all symptoms in affections of the brain. A disturbance or suspension of the intellectual powers does not indicate necessarily any immediate danger to life. Even sensation and volition may be impaired without serious and direct injury to the organic functions. These symptoms only indicate the threatening progress of the disease, and show that it is gradually approaching the vital centre. It is common to see, however, as the medulla itself begins to be implicated, a paralysis first showing itself in the respiratory movements of the nostrils and lips, while those of the chest and abdomen still go on as usual. The cheeks are then drawn in with every inspiration and puffed out sluggishly with every expiration, the nostrils themselves sometimes participating in these unnatural movements. A still more threatening symptom, and one which frequently pre-

cedes death, is an irregular, hesitating respiration, which sometimes attracts the attention of the physician, even before the remaining cerebral functions are seriously impaired. These phenomena depend on the connection between the respiratory movements and the reflex action of the medulla oblongata.

We have now, in studying the functions of various parts of the cerebro-spinal system, become familiar with three different kinds of reflex action.

The first is that of the spinal cord. Here, there is no proper sensation and no direct consciousness of the act which is performed. It is simply a nervous impression, coming from the integument, and transformed by the gray matter of the spinal cord into a motor impulse destined for the muscles. This action will take place after the removal of the hemispheres and the abolition of consciousness, as well as in the ordinary condition. The respiratory action of the medulla oblongata is of the same general character; that is, it is not necessarily connected with either volition or consciousness. The only peculiarity in this instance is that the original nervous impression is of a special character, and its influence is finally exerted upon a special muscular apparatus. Actions of this nature are termed, par excellence, *reflex* actions.

The second kind of reflex action takes place in the tuber annulare. Here the nervous impression, which is conveyed inward from the integument, instead of stopping at the spinal cord, passes onward to the tuber annulare, where it first gives rise to a conscious sensation; and this sensation is immediately followed by a voluntary act. Thus, if a crumb of bread fall into the larynx, the sensation produced by it excites the movement of coughing. The sensations of hunger and thirst excite a desire for food and drink. The sexual impulse acts in precisely the same manner; the perception of particular objects giving rise immediately to special desires of a sexual character.

It will be observed, in these instances, that in the first place, the nervous sensation must be actually perceived, in order to produce its effect; and in the second place that the action which follows is wholly voluntary in character. But the most important peculiarity, in this respect, is that the voluntary impulse follows *directly* upon the receipt of the sensation. There is no intermediate reasoning or intellectual process. We do not cough because we know that this is the most effectual way to clear the larynx; but simply because we are impelled to do so by the sensation which is

felt at the time. We do not take food or drink because we know that they are necessary to support life, much less because we understand the mode in which they accomplish this object; but merely because we desire them whenever we feel the sensations of hunger and thirst.

All actions of this nature are termed *instinctive*. They are voluntary in character, but are performed blindly; that is, without any idea of the ultimate object to be accomplished by them, and simply in consequence of the receipt of a particular sensation. Accordingly experience, judgment, and adaptation have nothing to do with these actions. Thus the bee builds his cell on the plan of a mathematical figure, without performing any mathematical calculation. The silkworm wraps himself in a cocoon of his own spinning, certainly without knowing that it is to afford him shelter during the period of his metamorphosis. The fowl incubates her eggs and keeps them at the proper temperature for development, simply because the sight of them creates in her a desire to do so. The habits of these animals, it is true, are so arranged by nature, that such instinctive actions are always calculated to accomplish an ultimate object. But this calculation is not made by the animal himself, and does not form any part of his mental operations. There is consequently no improvement in the mode of performing such actions, and but little deviation under a variety of circumstances.

The third kind of reflex action requires the co-operation of the hemispheres. Here, the nervous impression is not only conveyed to the tuber annulare and converted into a sensation, but, still following upward the course of the fibres to the cerebrum, it there gives rise to a special train of ideas. We understand then the external source of the sensation, the manner in which it is calculated to affect us, and how by our actions we may turn it to our advantage or otherwise. The action which follows, therefore, in these cases, is not simply voluntary, but *reasonable*. It does not depend directly upon the external sensation, but upon an intellectual process which intervenes between the sensation and the volition. These actions are distinguished, accordingly, by a character of definite contrivance, and a conscious adaptation of means to ends; characteristics which do not belong to any other operations of the nervous system.

The possession of this kind of intelligence and reasoning power is not confined to the human species. We have already seen that

there are many purely instinctive actions in man, as well as in animals. It is no less true that in the higher animals there is often the same exercise of reasoning power as in man. The degree of this power is much less in them than in him, but its nature is the same. Whenever, in an animal, we see any action performed with the evident intention of accomplishing a particular object, to which it is properly adapted, such an act is plainly the result of reasoning powers, not essentially different from our own. The establishment of sentinels by gregarious animals, to warn the herd of the approach of danger, the recollection of punishment inflicted for a particular action, and the subsequent avoidance or concealment of that action, the teachability of many animals, and their capacity of forming new habits or of improving the old ones, are all instances of the same kind of intellectual power, and are quite different from instinct, strictly speaking. It is this faculty which especially predominates over the others in the higher classes of animals, and which finally attains its maximum of development in the human species.

CHAPTER V.

THE CRANIAL NERVES.

IN examining the cranial nerves, we shall find that although they at first seem quite different in their distribution and properties from the spinal nerves, yet they are in reality arranged for the most part on the same plan, and may be studied in a similar manner.

At the outset, however, we find that there are three of the cranial nerves, commonly so called, which must be arranged in a class by themselves; since they have no character in common with the other nerves originating either from the brain or the spinal cord. These are the three nerves of special sense; viz., the Olfactory, Optic, and Auditory. They are, properly speaking, not so much nerves as commissures, connecting different parts of the encephalic mass with each other. They are neither sensitive nor motor, in the ordinary meaning of these terms; but are capable of conveying only the special sensation characteristic of the organ with which they are connected.

OLFACTORY NERVES.—We have already described the so-called olfactory nerves as being in reality commissures, connecting the olfactory ganglia with the central parts of the brain. The masses situated upon the cribriform plate of the ethmoid bone are composed of gray matter; and even the filaments which they send outward to be distributed in the Schneiderian mucous membrane, are gray and gelatinous in their texture, and quite different from the fibres of ordinary nerves. The olfactory nerves are not very well adapted for direct experiment. It is, however, at least certain with regard to them that they serve to convey the special sensation of smell; that their mechanical irritation does not give rise to either pain or convulsions; and that finally their destruction, together with that of the olfactory ganglia, does not occasion any paralysis nor loss of ordinary sensibility.

OPTIC NERVES.—We have already given some account of these nerves and their decussations, in connection with the history of the tubercula quadrigemina. They consist of rounded bundles of white fibres, running between the tubercles and the retinae. As the retinae themselves are membranous expansions consisting mostly of vesicular or cellular nervous matter, the optic nerves, or "tracts," must be regarded as commissures connecting the retinae with the tubercles. We have also seen that they serve, by some of their fibres, to connect the two retinae with each other, as well as the two tubercles with each other.

The optic nerves convey only the special impression of light from without inward, and give origin to the reflex action of the optic tubercles, by which the pupil is made to contract. According to Longet, the optic nerves are absolutely insensible to pain throughout their entire length. When a galvanic current is passed through the eyeball, or when the retina is touched in operations upon the eye, the irritation has been found to produce the impression of luminous sparks and flashes, instead of an ordinary painful sensation. The impression of colored rings or spots may be easily produced by compressing the eye in particular directions; and a sudden stroke upon the eyeball will often give rise to an apparent discharge of brilliant sparks. Division of the optic nerves produces complete blindness, but does not destroy ordinary sensibility in any part of the eye, nor occasion any muscular paralysis.

AUDITORY NERVES.—The nervous expansion in the cavity of the internal ear contains, like the retina, vesicles or cells as well as fibres; and the auditory nerves are therefore to be regarded, like the optic and olfactory, as commissural in their character. They are also, like the preceding, destitute of ordinary sensibility. According to Longet, they may be injured or destroyed without giving rise to any sensation of pain. They serve to convey to the brain the special sensation of sound, and seem incapable of transmitting any other. Longet¹ relates an experiment performed by Volta in which, by passing a galvanic current through the ears, the observer experienced the sensation of an interrupted hissing noise, so long as the connection of the wires was maintained. Inflammations within the ear, or in its neighborhood, are often accompanied by the perception of various noises, like the ringing of bells, the

¹ *Traité de Physiologie*, vol. ii. p. 286.

washing of the waves, the humming of insects; sounds which have no external existence, but which are simulated by the morbid irritation of the auditory nerve.

It is evident from the facts detailed above that the nerves of special sense are neither motor nor sensitive, properly speaking; and that they are distinct in their nature from the ordinary spinal nerves.

The remainder of the cranial nerves, however, have no such essential peculiarities. Some of them are exclusively motor in character, others exclusively sensitive; while most of them exhibit the two properties to a certain extent, as mixed nerves. They may be conveniently arranged in three pairs, according to the regions in which they are distributed, corresponding very closely with the motor and sensitive roots of the spinal nerves. According to such a plan, the arrangement of the cranial nerves would be as follows:—

CRANIAL NERVES.

Nerves of Special Sense.

1. Olfactory. 2. Optic. 3. Auditory.

	Motor Nerves.	Distributed to	Sensitive Nerves.								
1st PAIR.	<table border="0"> <tr> <td rowspan="5" style="font-size: 3em; vertical-align: middle;">}</td> <td>Motor oculi com.</td> <td rowspan="5" style="vertical-align: middle;">Face.</td> <td rowspan="5" style="vertical-align: middle;">Large root of 5th pair.</td> </tr> <tr> <td>Patheticus</td> </tr> <tr> <td>Motor oc. externus</td> </tr> <tr> <td>Small root of 5th pair</td> </tr> <tr> <td>Facial</td> </tr> </table>	}	Motor oculi com.	Face.	Large root of 5th pair.	Patheticus	Motor oc. externus	Small root of 5th pair	Facial		
}	Motor oculi com.		Face.			Large root of 5th pair.					
	Patheticus										
	Motor oc. externus										
	Small root of 5th pair										
	Facial										
2d PAIR.	Sublingual	Tongue.	Glosso-pharyngeal.								
3d PAIR.	Spinal accessory	Neck, &c.	Pneumogastric.								

The above arrangement of the cranial nerves is not absolutely perfect in all its details. Thus, while the sublingual supplies the muscles of the tongue alone, the glosso-pharyngeal sends part of its sensitive fibres to the tongue and part to the pharynx; and while the large root of the 5th pair is mostly distributed in the face, one of its branches, viz., the gustatory, is distributed to the tongue. Notwithstanding these irregularities, however, the above division of the cranial nerves is in the main correct, and will be found extremely useful as an assistant in the study of their functions.

There is no impropriety, moreover, in regarding all the motor branches distributed upon the face as one nerve; since even the anterior roots of the spinal nerves originate from the spinal cord, each by several distinct filaments, which are associated into a single bundle only at a certain distance from their point of origin. The

mere fact that two nerves leave the cavity of the cranium by the same foramen does not indicate that they have the same or even a similar function. Thus the facial and auditory both escape from the cavity of the cranium by the foramen auditorium internum, and yet we do not hesitate to regard them as entirely distinct in their nature and functions. It is the ultimate distribution of a nerve, and not its course through the bones of the skull, that indicates its physiological character and position. For while the ultimate distribution of any particular nerve is always the same, its arrangement as to trunks and branches may vary, in different species of animals, with the anatomical arrangement of the bones of the skull. This is well illustrated by a fact first pointed out by Dr. Jeffries Wyman¹ in the anatomy of the nervous system of the bullfrog. In this animal, both the facial nerve and motor oculi externus, instead of arising as distinct nerves, are actually given off as branches of the 5th pair; while their ultimate distribution is the same as in other animals. All the motor and sensitive nerves distributed to the face are accordingly to be regarded as so many different branches of the same trunk; varying sometimes in their course, but always the same in their ultimate distribution.

MOTOR NERVES.

The motor nerves of the head are in all respects identical in their properties with the anterior roots of the spinal nerves. For, in the first place, they are distributed to muscles, and not to the integument or to mucous membranes; secondly, their division causes muscular paralysis; and thirdly, mechanical irritation applied at their origin produces muscular contraction in the parts to which they are distributed, but does not give rise to a painful sensation. In several instances, nevertheless, the motor nerves, though insensible at their origin, show a certain degree of sensibility when irritated after their exit from the skull, owing to fibres of communication which they receive from the purely sensitive nerves. In this respect they resemble the spinal nerves, the motor and sensitive filaments of which are at first distinct in the anterior and posterior roots, but afterward mingle with each other, on leaving the cavity of the spinal canal.

¹ Nervous System of *Rana pipiens*; published by the Smithsonian Institution. Washington, 1853.

MOTOR OCULI COMMUNIS.—This nerve, which is sometimes known by the more convenient name of the *oculo-motorius*, originates from the inner edge of the crus cerebri, passes into the cavity of the orbit by the sphenoidal fissure, and is distributed to the levator palpebræ superioris, and to all the muscles moving the eyeball, except the external rectus and the superior oblique. Its irritation accordingly produces convulsive movements in these parts, and its division has the effect of paralyzing the muscles to which it is distributed. The superior eyelid falls down over the pupil, and cannot be raised, owing to the inaction of its levator muscle, so that the eye appears constantly half shut. This condition is known by the name of "ptosis." The movements of the eyeball are also nearly suspended, and permanent external strabismus takes place, owing to the paralysis of the internal rectus muscle, while the external rectus, animated by a different nerve, preserves its activity.

PATHETICUS.—This nerve, which supplies the superior oblique muscle of the eyeball, is similar in its general properties to the preceding. Its section causes paralysis of the above muscle, without any loss of sensibility.

MOTOR EXTERNUS.—This nerve, the sixth pair, according to the usual anatomical arrangement, is distributed to the external rectus muscle of the eyeball. Its division or injury by disease is followed by internal strabismus, owing to the unopposed action of the internal rectus muscle.

SMALL ROOT OF 5TH PAIR.—It will be remembered that the 5th pair of nerves arises by two roots, which run in close proximity to each other, as far as the level of the Casserian ganglion. The fibres of the smaller root, however, do not mingle at all with the substance of the ganglion, but pass underneath it, as a distinct bundle, and emerge afterward from the skull by the foramen ovale of the sphenoid bone, as a portion of the inferior maxillary branch of the 5th pair. While the remainder of the 5th pair is distributed to the integument and mucous membranes about the face, all the fibres derived from this smaller root are sent to the muscles concerned in mastication, viz., the great temporal, the masseter, the internal and external pterygoids, the digastric, and the mylo-hyoid. It is therefore sometimes known as the "masticator" nerve. It is exclusively the motor nerve of these muscles; for while galvanization of the large root of the 5th pair, according to Longet, pro-

duces no convulsive movement, but only a painful sensation, if the irritation be applied to the small root alone, the above muscles are immediately thrown into contraction, and the jaws violently brought together. Section of this nerve paralyzes the muscles of mastication, without affecting the other muscles of the face.

FACIAL.—This nerve was known to the older anatomists as the “portio dura of the seventh pair.” It leaves the cavity of the cranium by the internal auditory foramen, in company with the auditory nerve; and as the latter is of a softer consistency than the facial, they have received the names respectively of the “portio mollis” and “portio dura” of the seventh pair. There is, however, no physiological connection between these two nerves; for while the auditory is spread out in the cavity of the internal ear, the facial passes onward through the petrous portion of the temporal bone, emerges at the stylo-mastoid foramen, bends round beneath the external ear, and passes forward through the substance of the parotid gland, forming a plexus, called the “pes anserinus,” by the abundant inosculation of its branches. It then sends its filaments forward in a diverging course, and is finally distributed to the superficial muscles of the face; those, namely, which are concerned in the production of expression. (Fig. 146.)

Fig. 146.



FACIAL NERVE.

The facial, consequently, is the motor nerve of the face. It has nothing to do with transmitting sensitive impressions, since it has been frequently shown that after section of the 5th pair, the facial remaining entire, the sensibility of the face is completely lost; so that the integument may be cut, pricked, burned, or lacerated, without any sign of pain being exhibited by the animal. The facial, therefore, does not transmit sensation from these parts; and its division, which was formerly resorted to in cases of tic douloureux, is accordingly altogether incapable of relieving neuralgic pains.

This nerve is, however, directly connected with muscular action. Mechanical or galvanic irritation of its fibres produces convulsive

twitchings in the nostrils, lips, cheeks, &c. Section of the facial on one side, its destruction by disease, or compression by a tumor, induces the extremely characteristic affection known as "facial paralysis." The affected side of the face in these cases, up to the median line, loses altogether its power of motion, and at the same time its natural expression. The corner of the mouth falls downward, and the whole lower part of the face is drawn over to the opposite side by the force of the antagonistic muscles. The lips are unable to retain the fluids of the mouth, and the saliva dribbles away from between them, giving to the face a remarkably vacant and helpless appearance. The lower eyelid also sinks downward from paralysis of the orbicularis muscle, and the eye cannot be completely closed. It will be observed that precisely opposite effects are produced upon the eyelids by paralysis of the oculo-motorius and of the facial. In the former instance, owing to paralysis of the levator palpebræ superioris, the eye is always partially closed; in the latter, owing to paralysis of the orbicularis, it is always partially open.

Though the facial, however, be essentially a motor nerve, yet its principal branches distributed to the face have a certain degree of sensibility; that is, when irritated in the middle of their course, the animal immediately gives evidence of a painful sensation. Longet has shown, by an extremely ingenious mode of experiment,¹ that this sensibility of the branches of the facial does not depend on any sensitive fibres of its own, but upon those which it derives from *inosculation with the fifth pair*. He exposes, for example, the facial nerve in the dog, and irritating its principal branches one after the other, at each application of the irritant there are evident signs of pain. He then divides the facial nerve at its point of exit from the stylo-mastoid foramen, and finds that, after this operation, the sensibility of its branches still remains. The fibres, accordingly, upon which this sensibility depends, do not pass out with the trunk of the nerve, but are derived from some other source. The experimenter, then, upon another animal, divides the 5th pair within the skull, leaving the facial untouched; and afterward, on irritating as before the exposed branches of the latter nerve, he finds that its sensibility has entirely disappeared. It is by filaments, accordingly, derived from the 5th pair, that a certain degree of sensibility is communicated to the branches of the facial.

¹ *Traité de Physiologie*, vol. ii. pp. 354-357.

These facts account for the peculiar circumstance that, in cases of tic douloureux, the spasmodic pain sometimes follows exactly the course of the facial nerve, viz: from behind the ear forward upon the side of the face; and yet the section of this nerve does not put an end to the neuralgia, but only causes paralysis of the facial muscles.

SUBLINGUAL.—The sublingual nerve originates from the anterior and lateral portions of the medulla oblongata, and passing out by the anterior condyloid foramen, is distributed exclusively to the muscles of the tongue. Irritation of its fibres in any part of their course produces convulsive twitching in this organ. Its section paralyzes completely the movements of the tongue, without affecting directly the sensibility of its mucous membrane. If irritated at its origin, the sublingual nerve, according to the experiments of Longet, is entirely insensible; but if the irritation be applied in the middle of its course, signs of pain are immediately manifested. Its sensibility, like that of the facial, is consequently derived from its insculating with other sensitive nerves after its emergence from the skull.

SPINAL ACCESSORY.—This nerve originates by many filaments from the side of the medulla oblongata below the level of the pneumogastric, and also from the lateral portion of the spinal cord, between the anterior and posterior roots of the upper five or six cervical nerves. Its fibres pass upward, enter the cavity of the cranium by the foramen magnum, and again emerge from it by the posterior foramen lacerum, in company with the jugular vein and the glosso-pharyngeal and pneumogastric nerves, to the latter of which it gives off an important branch of communication. It is finally distributed to the sterno-mastoid and trapezius muscles.

The above muscles, however, are also supplied by branches from the cervical and dorsal nerves; and consequently, it has been found that division of the spinal accessory is not followed by their complete paralysis; but only by a certain debility, owing to their having lost a part of their motor force. The sterno-mastoid and trapezius serve as accessory muscles of respiration, and come into play when the respiratory movements are unusually hurried or laborious. The spinal accessory was regarded by Sir Charles Bell as especially devoted to this function in the above muscles, and was, therefore, called, by him, the "superior respiratory nerve."

The spinal accessory has been found by Bernard to be insensible at its origin, like the anterior roots of the spinal nerves; but if irritated after its exit from the skull, it gives signs of sensibility. This may be attributed to its receiving filaments of inosculation from the anterior branches of the first and second cervical nerves. The reason for the above anatomical fact, viz., that motor nerves are supplied during their course with sensitive fibres by inosculation, becomes evident when we reflect that the muscles themselves possess a certain degree of sensibility, though less than that which belongs to the integument and to some parts of the mucous membranes. This sensibility of the muscles is undoubtedly essential to the perfect performance of their function; and, as the motor nerves are incapable by themselves of transmitting sensitive impressions, they are joined, soon after their origin, by other filaments which communicate to them the necessary power.

SENSITIVE NERVES.

The three sensitive nerves originating from the brain are the large root of the 5th pair, the glosso-pharyngeal, and the pneumogastric. It will be observed that, in all their essential properties, they correspond with the posterior roots of the spinal nerves. Like them they are inexcitable, but extremely sensitive. Irritated at their point of origin, they give rise to acutely painful sensations, but to no convulsive movements. Secondly, if divided at the same situation, the operation is followed by loss of sensibility in the parts to which they are distributed, without any disturbance of the motive power. Each of these nerves, furthermore, like the posterior root of a spinal nerve, is provided with a ganglion through which its fibres pass: the 5th pair, with the Casserian ganglion, situated near the inner extremity of the petrous portion of the temporal bone; the glosso-pharyngeal, with the ganglion of Andersch, situated in the jugular fossa; while the pneumogastric presents, just before its passage through the jugular foramen, a ganglion known as the ganglion of the pneumogastric nerve. Finally, the sensitive fibres of all these nerves, beyond the situation of their ganglia, are intermingled with others of a motor origin. The large root of the 5th pair, which is exclusively sensitive, is accompanied by the fibres of the small root, which are exclusively motor. The glosso-pharyngeal receives motor filaments from the facial and spinal

accessory, becoming consequently a mixed nerve outside the cranial cavity; while the pneumogastric is joined by fibres from the spinal accessory and various other nerves of a motor character. These nerves, accordingly, are exclusively sensitive only at their point of origin. Though they afterward retain the predominating character of sensitive nerves, they are yet found, if irritated in the middle of their course, to be intermingled with motor fibres, and to have consequently acquired, to a certain extent, the character of mixed nerves.

The resemblance, therefore, between the cranial and spinal nerves is complete.

FIFTH PAIR.—This is one of the most important and remarkable in its properties of all the cranial nerves. It is the sensitive nerve of the face, and of the adjoining mucous membranes. We have already described the course and distribution of the small root of this nerve. The large root, after emerging from the outer and under surface of the pons Varolii, passes forward over the inner extremity of the petrous portion of the temporal bone. It there expands into a crescentic-shaped swelling, containing a quantity of gray matter with which its fibres are intermingled, and which is known as the Casserian ganglion. The fibres of the smaller root, as already remarked, do not take any part in the formation of this ganglion, but may be seen passing beneath it as a distinct bundle, and continuing their course forward to the foramen ovale, through which they emerge from the skull. From the anterior and external border of the Casserian ganglion, the sensitive portion of the nerve emerges in three separate branches, viz., the ophthalmic, the superior maxillary, and the inferior maxillary. The first of these, viz., the ophthalmic, is so called because it passes through the orbit of the eye. It enters the sphenoidal fissure, and runs along the upper portion of the orbit, sending branches to the ophthalmic ganglion of the sympathetic, to the lachrymal gland, the conjunctiva, and the mucous membrane of the lachrymal sac. It also sends off a small branch (nasal branch) which penetrates into the nasal passages and supplies the Schneiderian mucous membrane. It then emerges upon the face by the supra-orbital foramen, and is distributed to the integument of the forehead and side of the head as far back as the vertex.

The second branch of this nerve, or the superior maxillary, passes out by the foramen rotundum, and runs along the longitudinal canal

in the floor of the orbit, giving off branches during its passage to the teeth of the upper jaw and to the mucous membrane of the antrum maxillare. It finally emerges upon the middle of the face by the infra-orbital foramen, and is distributed to the lower eyelid, the nose, the cheek and the upper lip.

The third, or inferior maxillary branch of the fifth pair, leaves the cavity of the cranium by the foramen ovale. It first sends off a few branches to the integument of the temple and external ear, then a large and important branch, viz., the "gustatory" or "lingual" branch, which is distributed to the mucous membrane of the anterior two-thirds

of the tongue. The main trunk then enters the inferior dental canal, sends nerves to the teeth of the lower jaw, emerges at the mental foramen, and is finally distributed to the integument of the chin, lower lip, and inferior part of the face.

This nerve is accordingly distributed to the sensitive surfaces, that is, the integument and mucous membranes, about the face. A few of its fibres are sent also to the muscles of the face; but these fibres are sensitive in their character, and serve merely to impart to the muscles a certain degree of sensibility. It has been ascertained by Longet that if the ganglionic portion of this nerve be irritated by a galvanic current, no convulsive movements whatever are produced, even in those muscles which are supplied with filaments from its infra-orbital and mental branches; but if its smaller or non-ganglionic root be irritated in the same way, contractions instantly follow in the muscles of mastication.

Irritation of the 5th pair, in any part of its course, as well as of its larger root behind the Casserian ganglion, produces intense pain. Its division is followed by complete loss of sensibility in the integument of the face, the lips, the conjunctiva, and mucous membrane of the nares and mouth. The sense of taste is also destroyed throughout the anterior two-thirds of the tongue, owing to the paralysis of the lingual or gustatory nerve. The skin of the face

Fig. 147.



DISTRIBUTION OF FIFTH NERVE UPON THE FACE.—*a.* Casserian ganglion. 1. Ophthalmic branch. 2. Superior maxillary branch. 3. Inferior maxillary branch.

may then be pricked, burned, cut or lacerated in any way, without producing pain, and even apparently without the knowledge of the animal upon whom the operation is performed.

The 5th pair, beside supplying the sensibility of the integument of the face, has a peculiar and important influence on the organs of special sense. This influence appears to consist in some connection between the action of the 5th pair and the processes of nutrition; so that when the former is injured, the latter become immediately deranged. For the perfect action of any one of the organs of special sense, two conditions are necessary: first, the sensibility of the special nerve belonging to it, and, secondly, the integrity of the component parts of the organ itself. Now as the nutrition of the organ is, to a certain extent, under the control of the 5th pair, any serious injury to this nerve produces a derangement in the tissues of the organ, and consequently interferes with the due performance of its function.

The mucous membrane of the nasal passages, for example, is supplied by two different nerves; first, the olfactory, distributed throughout its upper portion, by which it is endowed with the special sense of smell; and, secondly, the nasal branch of the 5th pair, distributed throughout its middle and lower portions, by which it is supplied with ordinary sensibility. Although the Schneiderian mucous membrane, therefore, after destruction of the olfactory nerve, loses altogether its power of distinguishing odors, properly so called, such as the odor of flowers, of turpentine, of sulphuretted hydrogen, and the like, it still remains sensitive to the action of vapors which are merely irritating in their character, such as those of ammonia and acetic acid. These substances act by exciting the ordinary sensibility of the mucous membrane, which is supplied by fibres of the 5th pair. They will also act in a similar manner upon the integument, or upon other mucous membranes endowed with general sensibility; while true odors are perceptible by the olfactory organ alone.

The 5th pair accordingly supplies general sensibility to the nasal passages, and this property will remain after the special sense of smell has been destroyed. If, however, the 5th pair itself be divided, not only is general sensibility destroyed in the Schneiderian mucous membrane, but, according to the experiments of Longet, a disturbance begins to take place in the nutrition of its tissue; by which it is gradually rendered unfit for the performance of its special function, and the power of smell is finally lost. The

mucous membrane, under these circumstances, becomes injected and swollen, assumes a fungous consistency, and is liable to bleed at the slightest touch. The effect of this alteration is to blunt or altogether destroy the sense of smell. It is owing to a similar unnatural condition of the mucous membrane that the power of smell is always more or less impaired in cases of coryza and influenza. The olfactory nerves become inactive in consequence of the morbid alteration in their mucous membrane, and in the secretions which cover it.

The influence of this nerve over the organ of vision is still more remarkable. It has been known for many years that division of the 5th pair within the cranium, or of its ophthalmic branch, is followed by an inflammation of the corresponding eye which usually goes on to complete and permanent destruction of the organ. Immediately after the operation, the pupil becomes contracted and the conjunctiva loses its sensibility. At the end of twenty-four hours, the cornea begins to become opaline, and, by the second day, the conjunctiva is already inflamed and begins to discharge a purulent secretion. The inflammation, after commencing in the conjunctiva, increases in intensity and soon spreads to the iris, which becomes covered with a layer of inflammatory exudation. The cornea grows constantly more opaque, until it is at last altogether impermeable to light, and vision is consequently suspended. Blindness, therefore, does not result in these instances from any direct affection of the optic nerve or of the retina, but is owing simply to opacity of the cornea. Sometimes the diseased action goes on until it results in ulceration of the cornea and discharge of the humors of the eye; sometimes, after the lapse of several days, the inflammatory appearances subside, and the eye is finally restored to its natural condition.

It has been observed, however, that, although the above consequences always follow division of the 5th pair when performed at the level of the Casserian ganglion, or between it and the eyeball, they are either much diminished in intensity or altogether wanting when the division is made at a point posterior to the ganglion. This circumstance has led to the belief that the influence of the 5th pair on the nutrition of the eyeball does not reside in its own proper fibres, but in some filaments of the sympathetic which join the 5th pair at the level of the Casserian ganglion. If the section accordingly be made at this point, or in front of it, the fibres of the sympathetic will be divided with the others, and inflammation of

the eye will result; but if the section be made behind the ganglion, the fibres of the sympathetic will escape division, and the injurious effects upon the eye will be wanting. Such is the explanation usually given of the above-mentioned facts; but the question has not as yet been determined in a direct manner.

Division of the 5th pair destroys also the general sensibility of the external auditory meatus, the lining membrane of which is supplied by its filaments. Inflammation of this membrane and its consequent alterations, it is well known, interfere seriously with the sense of hearing. It is no uncommon occurrence for an accumulation of cerumen to take place after inflammation of this part, so as to block up the canal and produce partial or complete deafness. It has not been ascertained, however, whether division of the 5th pair is usually followed by similar changes in this part.

The lingual branch of the 5th pair supplies the anterior extremity and middle portion of the tongue both with general sensibility and with the power of taste. The sensibility of the tongue is accordingly provided for by two different nerves; in its anterior two-thirds, by the lingual branch of the 5th pair; in its posterior third, by fibres of the glosso-pharyngeal.

The facial branches of the 5th pair are the ordinary seat of tic douloureux. This affection is not unfrequently confined to either the supra-orbital, the infra-orbital, or the mental branch; and the pain may be accurately traced in the direction of their diverging fibres. It has already been mentioned that the painful sensations sometimes also follow the course of the facial, owing to some sensitive filaments which that nerve receives from the 5th pair.

GLOSSO-PHARYNGEAL.—This nerve originates from the lateral portion of the medulla oblongata, passes outward, and enters the posterior foramen lacerum in company with the pneumogastric and spinal accessory. While in the jugular fossa it presents a gangliform enlargement, called the ganglion of Andersch, below the level of which it receives branches of communication from the facial and the spinal accessory. It then runs downward and forward and is distributed to the mucous membrane of the base of the tongue, pillars of the fauces, soft palate, middle ear, and upper part of the pharynx. It also sends some branches to the constrictors of the pharynx and the neighboring muscles. Longet has found this nerve at its origin to be exclusively sensitive; but below the level of its ganglion it has been found by various observers to be both sensitive and motor,

owing to the fibres of communication received from the motor nerves mentioned above. Its final distribution is, however, as we have seen, principally to sensitive surfaces. The principal office of this nerve is to impart the sense of taste to those parts of the tongue to which it is distributed. It also presides over the general sensibility of this part of the tongue, as well as of the fauces and pharynx.

There are certain reflex actions, furthermore, which take place through the medium of the glosso-pharyngeal nerve. After the food has been thoroughly masticated, it is carried, by the movements of the tongue and sides of the mouth, through the fauces, and brought in contact with the mucous membrane of the pharynx. This produces an impression which, conveyed to the medulla oblongata by the filaments of the glosso-pharyngeal, excites the muscles of the fauces and pharynx by reflex action. The food is consequently grasped by these muscles, without the concurrence of the will, and the process of deglutition is commenced. This action is not only involuntary, but it will frequently take place even in opposition to the will. The food, once past the isthmus of the fauces, is beyond the control of volition, and cannot be returned except by convulsive action, equally involuntary in its character.

Natural stimulants, therefore, applied to the mucous membrane of the pharynx, excite deglutition; unnatural stimulants, applied to the same part, excite vomiting. If the finger be introduced into the fauces and pharynx, or if the mucous membrane of these parts be irritated by prolonged tickling with the end of a feather, the sensation of nausea, conveyed through the glosso-pharyngeal nerve, is sometimes so great as to produce immediate and copious vomiting. This method may often be successfully employed in cases of poisoning, when it is desirable to excite vomiting rapidly, and when emetic medicines are not at hand.

PNEUMOGASTRIC.—Owing to the numerous connections of the pneumogastric with other nerves, its varied and extensive distribution, and the important character of its functions, this is properly regarded as one of the most remarkable nerves in the whole body. Owing to the wandering course of its fibres, which are distributed to no less than four different vital organs, viz., the heart, lungs, stomach, and liver, as well as to several other parts of secondary importance, it has been often known by the name of the *par vagum*. The pneumogastric arises, by a number of separate filaments, from the lateral portion of the medulla oblongata, in the groove between

the olivary and restiform bodies. These filaments unite into a single trunk, which emerges from the cranium by the jugular foramen, where it is provided with a longitudinal ganglionic swelling, the "ganglion of the pneumogastric nerve." Immediately below the level of this ganglion the nerve receives an important branch of communication from the spinal accessory, and afterward from the facial, the sublingual, and the anterior branches of the first and second cervicals.

Fig. 148.



Diagram of PNEUMOGASTRIC NERVE, with its principal branches. —1. Pharyngeal branch. 2. Superior laryngeal. 3. Inferior laryngeal. 4. Pulmonary branches. 5. Stomach. 6. Liver.

At its origin, the pneumogastric is exclusively a sensitive nerve. Irritated above the situation of its ganglion, it has been found to convey painful sensations alone; but if the irritation be applied at a lower level, it causes at the same time muscular contractions, owing to the filaments which it has received from the above mentioned motor nerves. It becomes, consequently, after emerging from the cranial cavity, a mixed nerve; and has accordingly, in nearly all its branches, a double distribution, viz., to the mucous membranes and the muscular coat of the organs to which it belongs.

In passing down the neck this nerve sends branches to the mucous membranes and muscular coat of the pharynx, œsophagus, and respiratory passages. Among the most important of these are the two laryngeal nerves, viz., the superior and inferior. The superior laryngeal nerve, which is given off from the trunk of the pneumogastric just after it has emerged from the cavity of the skull, passes downward and forward, penetrates the larynx by an opening in the side of the thyroid membrane, and is distributed to the

mucous membrane of the larynx and glottis, and also to a single laryngeal muscle, viz., the crico-thyroid. This branch is therefore partly muscular, but mostly sensitive in its distribution. The inferior laryngeal branch is given off just after the pneumogastric has

entered the cavity of the chest. It curves round the subclavian artery on the right side and the arch of the aorta on the left, and ascends in the groove between the trachea and œsophagus, to the larynx. It then enters the larynx between the cricoid cartilage and the posterior edge of the thyroid, and is distributed to all the muscles of the larynx, with the exception of the crico-thyroid. This branch is, therefore, exclusively muscular in its distribution.

The trunk of the pneumogastric, after supplying the above branches, as well as sending numerous filaments in the neck to the trachea and œsophagus, gives off in the chest its pulmonary branches, which follow the bronchial tubes in the lungs to their minutest ramifications. It then passes into the abdomen and supplies the muscular and mucous layers of the stomach, ramifying over both the anterior and posterior surfaces of the organ; after which its fibres spread out and are distributed to the liver, spleen, pancreas, and gall-bladder.

The functions of the pneumogastric will now be successively studied in the various organs to which it is distributed.

Pharynx and Œsophagus.—The reflex action of deglutition, which has already been described as commencing in the upper part of the pharynx, by means of the glosso-pharyngeal, is continued in the lower portion of the pharynx and throughout the œsophagus by the pneumogastric. As the food is compressed by the superior constrictor muscle of the pharynx and forced downward, it excites the mucous membrane with which it is brought in contact and gives rise to another contraction of the middle constrictor. The lower constrictor is then brought into action in its turn in a similar manner; and a wave-like or peristaltic contraction is thence propagated throughout the entire length of the œsophagus, by which the food is carried rapidly from above downward, and conducted at last to the stomach. Each successive portion of the mucous membrane, in this instance, receives in turn the stimulus of the food, and excites instantly its own muscles to contraction; so that the food passes rapidly from one end of the œsophagus to the other by an action which is wholly reflex in character and entirely withdrawn from the control of the will. Section of the pneumogastric, or of its pharyngeal and œsophageal branches, destroys therefore at the same time the sensibility and the motive power of these parts. The food is no longer conveyed readily to the stomach, but accumulates in the paralyzed œsophagus, into which it is forced by the voluntary movements of the mouth and

fauces, and by the continued action of the upper part of the pharynx.

It must be remembered that the general sensibility of the oesophagus is very slight, as compared with that of the integument, or even of the mucous membranes near the exterior. It is a general rule, in fact, that the sensibility of the mucous membranes is most acute at the external orifices of their canals; as, for example, at the lips, anterior nares, anus, orifice of the urethra, &c. It diminishes constantly from without inward, and disappears altogether at a certain distance from the surface. The sensibility of the pharynx is less acute than that of the mouth, but is still sufficient to enable us to perceive the contact of ordinary substances; while in the oesophagus we are not usually sensible of the impression of the food as it passes from above downward. The reflex action takes place here without any assistance from the consciousness; and it is only when substances of an unusually pungent or irritating nature are mingled with the food, that its passage through the oesophagus produces a distinct sensation.

Larynx.—We have already described the course and distribution of the two laryngeal branches of the pneumogastric. The superior laryngeal nerve is principally the sensitive nerve of the larynx. Its division destroys sensibility in the mucous membrane of this organ, but paralyzes only one of its muscles, viz: the crico-thyroid. Galvanization of this nerve has also been found to induce contractions in the crico-thyroid, but in none of the other muscles belonging to the larynx. The inferior laryngeal, on the other hand, is a motor nerve. Its division paralyzes all the muscles of the larynx except the crico-thyroid, and irritation of its divided extremity produces contraction in the same muscles. The muscles and mucous membrane of the larynx are therefore supplied by two different branches of the same trunk, viz., the superior laryngeal nerve for the mucous membrane, and the inferior laryngeal nerve for the muscles.

The larynx, in man and in all the higher animals, performs a double function; one part of which is connected with the voice, the other with respiration.

The formation of the *voice* in the larynx takes place as follows. If the glottis be exposed in the living animal, as already described in a previous chapter (Section I., Chap. XII.), it will be seen that so long as the vocal chords preserve their usual relaxed condition during expiration, no sound is heard, except the ordinary faint

whisper of the air passing gently through the cavity of the larynx. When a vocal sound, however, is to be produced, the chords are suddenly made tense and applied closely to each other, so as to diminish very considerably the size of the orifice; and the air, driven by an unusually forcible expiration through the narrow opening of the glottis, in passing between the vibrating vocal chords, is itself thrown into vibrations which produce the sound required. The tone, pitch, and intensity of this sound, vary with the conformation of the larynx, the degree of tension and approximation of the vocal chords, and the force of the expiratory effort. The narrower the opening of the glottis, and the greater the tension of the chords, under ordinary circumstances, the more acute the sound; while a wider opening and a less degree of tension produce a graver note. The quality of the sound is also modified by the length of the column of air included between the glottis and the mouth, the tense or relaxed condition of the walls of the pharynx and fauces, and the state of dryness or moisture of the mucous membrane lining the aerial passages.

Articulation, on the other hand, or the division of the vocal sound into vowels and consonants, is accomplished entirely by the lips, tongue, teeth, and fauces. These organs, however, are under the control of other nerves, and the mechanism of their action need not occupy us here.

Since the production of a vocal sound, therefore, depends upon the tension and position of the vocal chords, as determined by the action of the laryngeal muscles, it is not surprising that division of the inferior laryngeal nerves, by paralyzing these muscles, should produce a loss of voice. It has been sometimes found that in very young animals the crico-thyroid muscles, which are the only ones not affected by division of the inferior laryngeal nerves, are still sufficient to give some degree of tension to the vocal chords, and to produce in this way an imperfect sound; but usually the voice is entirely lost after such an operation.

It is a very remarkable fact, however, in this connection, that all the motor filaments of the pneumogastric, which are concerned in the formation of the voice, are derived from a single source. It will be remembered that the pneumogastric, itself originally a sensitive nerve, receives motor filaments, on leaving the cranial cavity, from no less than five different nerves. Of these filaments, however, those coming from the spinal accessory are the only ones necessary to the production of vocal sounds. For it has been

found by Bischoff and by Bernard¹ that if all the roots of the spinal accessory be divided at their origin, or if the nerve itself be torn away at its exit from the skull, all the other cranial nerves remaining untouched, the voice is lost as completely as if the inferior laryngeal itself had been destroyed. All the motor fibres of the pneumogastric, therefore, which act in the formation of the voice are derived, by inosculation, from the spinal accessory nerve.

In *respiration*, again, the larynx performs another and still more important function. In the first place, it stands as a sort of guard, or sentinel, at the entrance of the respiratory passages, to prevent the intrusion of foreign substances. If a crumb of bread accidentally fall within the aryteno-epiglottidean folds, or upon the edges of the vocal chords, or upon the posterior surface of the epiglottis, the sensibility of these parts immediately excites a violent expulsive cough, by which the foreign body is dislodged. The impression, received and conveyed inward by the sensitive fibres of the superior laryngeal nerve, is reflected back upon the expiratory muscles of the chest and abdomen, by which the instinctive movements of coughing are accomplished. Touching the above parts with the point of a needle, or pinching them with the blades of a forceps, will produce the same effect. This reaction is essentially dependent on the sensibility of the laryngeal mucous membrane; and it can no longer be produced after section of the pneumogastric nerve, or of its superior laryngeal branch.

In the second place, the *respiratory movements of the glottis*, already described in a previous chapter, are of the greatest importance to the preservation of life. We have seen that at the moment of inspiration the vocal chords are separated from each other, and the glottis opened, by the action of the posterior crico arytenoid muscles; and that in expiration the muscles and the vocal chords are both relaxed, and the air allowed to pass out readily through the glottis. The opening of the glottis in inspiration therefore is an active movement, while its partial closure or collapse in expiration is a passive one. Furthermore, the opening of the glottis in inspiration is necessary in order to afford a sufficiently wide passage for the air, in its way to the trachea, bronchi, and pulmonary vesicles.

Now we have found, as Budge and Longet had previously noticed, that if the inferior laryngeal nerve on the right side be divided while the glottis is exposed as above, the respiratory move-

¹ *Recherches Expérimentales sur les fonctions du nerf spinal.* Paris, 1851.

ments of the right vocal chord instantly cease, owing to the paralysis of the posterior crico-arytenoid muscle on that side. If the inferior laryngeal nerve on the left side be also divided, the paralysis of the glottis is then complete, and its respiratory movements cease altogether. A serious difficulty in respiration is the immediate consequence of this operation. For the vocal chords, being no longer stretched and separated from each other at the moment of inspiration, but remaining lax and flexible, act as a double valve, and are pressed inward by the column of inspired air; thus partially blocking up the passage and impeding the access of air to the lungs. If the pneumogastrics be divided in the middle of the neck, the larynx is of course paralyzed precisely as after section of the inferior laryngeal nerves, since these nerves are given off only after the main trunks have entered the cavity of the chest; and the immediate effect of either of these operations is to produce a difficulty of inspiration, accompanied by a peculiar wheezing or *sucking* noise, evidently produced in the larynx and dependent on the falling together of the vocal chords. In very young animals, as for example in pups of a few days old, in whom the glottis is smaller and the larynx less rigid than in adult dogs, this difficulty is much more strongly marked. Legallois' has even seen a pup of two days old almost instantly suffocated after section of the two inferior laryngeal nerves. We have found that in pups of two weeks old, division of the inferior laryngeals is followed by death at the end of from thirty to forty hours, evidently from impeded respiration.

The importance, therefore, of these movements of the glottis in respiration becomes very evident. They are, in fact, part and parcel of the general respiratory movements, and are necessary to a due performance of the function. It has been found, moreover, that the motor filaments concerned in this action are not derived, like those of the voice, from a single source. While the vocal movements of the larynx are arrested, as mentioned above, by division of the spinal accessory alone, those of respiration still go on; and in order to put a stop to the latter, either the pneumogastrics themselves must be divided, or all five of the motor nerves from which their accessory filaments are derived. This fact has been noticed by Longet as showing that nature multiplies the safeguards of a function in proportion to its importance; for while the

¹ In Longet's *Traité de Physiologie*, vol. ii. p. 324.

spinal accessory, or any other one of the above mentioned nerves, might be affected by local accident or disease, it would be very improbable that any single injury should paralyze simultaneously the spinal accessory, the facial, the sublingual, and the first and second cervicals. The respiratory movements of the larynx are consequently much more thoroughly protected than those which are merely concerned in the formation of the voice.

Lungs.—The influence of the pneumogastric upon the function of the lungs is exceedingly important. The nerve acts here, as in most other organs to which it is distributed, in a double or mixed capacity; but it is principally as the sensitive nerve of the lungs that it has thus far received attention. It is this nerve which conveys from the lungs to the medulla oblongata that peculiar impression, termed *besoin de respirer*, which excites by reflex action the diaphragm and intercostal muscles, and keeps up the play of the respiratory movements. As we have already shown, this action is an involuntary one, and will even take place when consciousness is entirely suspended. It may indeed be arrested for a time by an effort of the will; but the impression conveyed to the medulla soon becomes so strong, and the stimulus to inspiration so urgent, that it can no longer be resisted, and the muscles contract in spite of our attempts to restrain them.

A very remarkable effect is accordingly produced on respiration by simultaneous division of both pneumogastric nerves. This experiment is best performed on adult dogs, which may be etherized, and the nerves exposed while the animal is in a condition of insensibility, avoiding, in this way, the disturbance of respiration, which would follow if the dissection were performed while the animal was conscious and sensible to pain. After the effects of the etherization have entirely passed off, and respiration and circulation have both returned to a quiescent condition, the two nerves, which have been previously exposed and secured by a loose ligature, may be instantaneously divided, and the effects of the operation readily appreciated.

Immediately after the division of the nerves, when performed in the above manner, the respiration is hurried and difficult, owing to the sudden paralysis of the larynx and partial closure of the glottis by the vocal chords, as already described. This condition, however, is of short continuance. In a few moments, the difficulty of breathing and the general agitation subside, the animal becomes perfectly quiet, and the only remaining visible effect of the opera-

tion is a *diminished frequency in the movements of respiration*. This diminution is frequently strongly marked from the first, the number of respirations falling at once to ten or fifteen per minute, and becoming, in an hour or two, still farther reduced. The respirations are performed easily and quietly; and the animal, if left undisturbed, remains usually crouched in a corner, without giving any special signs of discomfort. If he be aroused and compelled to move about, the frequency of the respiration is temporarily augmented; but as soon as he is again quiet, it returns to its former standard. By the second or third day, the number of respirations is often reduced to five, four, or even three per minute; when this is the case, the animal usually appears very sluggish, and is roused with difficulty from his inactive condition. At this time, the respiration is not only diminished in frequency, but is also performed in a peculiar manner. The movement of inspiration is slow, easy, and silent, occupying several seconds in its accomplishment; expiration, on the contrary, is sudden and audible, and is accompanied by a well marked expulsive effort, which has the appearance of being, to a certain extent, voluntary in character. The intercostal spaces also sink inward during the lifting of the ribs; and the whole movement of respiration has an appearance of insufficiency, as if the lungs were not thoroughly filled with air. This insufficiency of respiration is undoubtedly owing to a peculiar alteration in the pulmonary texture, which has by this time already commenced.

Death takes place at a period varying from one to six days after the operation, according to the age and strength of the animal. The only symptoms accompanying it are a steady failure of the respiration, with increased sluggishness and indisposition to be aroused. There are no convulsions, nor any evidences of pain. After death, the lungs are found in a peculiar state of solidification, which is almost exclusively a consequence of this operation, and which is entirely different from ordinary inflammatory hepatization. They are not swollen, but rather smaller than natural. They are of a dark purple color, leathery and resisting to the feel, destitute of crepitation, and infiltrated with blood. Pieces of the lung cut out sink in water. The pleural surfaces, at the same time, are bright and polished, and their cavity contains no effusion or exudation. The lungs, in a word, are simply engorged with blood and empty of air; their tissue having undergone no other alteration.

These changes are not generally uniform over both lungs. The organs are usually mottled on their exterior; the variations in color

corresponding with the different degrees of alteration exhibited by different parts.

The explanation usually adopted of the above consequences following division of the pneumogastrics is as follows: The nerves being divided, the impression which originates in the lungs from the accumulation of carbonic acid, and which is destined to excite the respiratory movements by reflex action, can no longer be transmitted to the medulla oblongata. The natural stimulus to respiration being wanting, it is, accordingly, less perfectly performed. The respiratory movements diminish in frequency, and, growing continually slower and slower, finally cease altogether, and death is the result.

The above explanation, however, is not altogether sufficient. It accounts very well for the diminished frequency of the respiration, but not for its partial continuance. For if the pneumogastric nerves be really the channel through which the stimulus to respiration is conveyed to the medulla, the difficulty is not to understand why respiration should be retarded after division of these nerves, but why it should continue at all. In point of fact, the respiratory movements, though diminished in frequency, continue often for some days after this operation. This cannot be owing to force of habit, or to any remains of nervous influence, as has been sometimes suggested, since, when the medulla itself is destroyed, respiration, as we know, stops instantaneously, and no attempt at movement is made after the action of the nervous centre is suspended.

It is evident, therefore, that the pneumogastric nerve, though the chief agent by which the respiratory stimulus is conveyed to the medulla, is not the only one. The lungs are undoubtedly the organs which are most sensitive to an accumulation of carbonic acid, and an imperfect arterialization of the blood; and the sensation which results from such an accumulation is accordingly first felt in them. There is reason to believe, however, that all the vascular organs are more or less capable of originating this impression, and that all the sensitive nerves are capable, to some extent, of transmitting it. Although the first disagreeable sensation on holding the breath makes itself felt in the lungs, yet, if we persist in suspending the respiration, we soon become conscious that the feeling of discomfort spreads to other parts; and at last, when the accumulation of carbonic acid and the impurity of the blood have become excessive, all parts of the body suffer alike, and are pervaded by a general feeling of derangement and distress. It is easy,

therefore, to understand why respiration should be retarded, after section of the pneumogastrics, since the chief source of the stimulus to respiration is cut off; but the movements still go on, though more slowly than before, because the other sensitive nerves, which continue to act, are also capable, in an imperfect manner, of conveying the same impression.

The immediate cause of death, after this operation, must no doubt be principally sought for in the altered condition of the lungs. These organs are evidently very imperfectly filled with air, for some time previous to death; and their condition, as shown in *post-mortem* examination, is evidently incompatible with a due performance of the respiratory function. It is not at all certain, however, that these alterations in the pulmonary tissue are directly dependent on division of the pneumogastric nerves. It must be recollected that when the section of the pneumogastrics is performed in the middle of the neck, the filaments of the inferior laryngeal nerves are also divided, and the narrowing of the glottis, produced by their paralysis, must necessarily interfere with the free admission of air into the chest. This difficulty, either alone or combined with the diminished frequency of respiration, must have a very considerable effect in impeding the pulmonary circulation, and bringing the lungs into such a condition as unfits them for maintaining life.

In order to ascertain the comparative influence upon the lungs of division of the inferior laryngeals and that of the other filaments of the pneumogastrics, we have resorted to the following experiment.

Two pups were taken, belonging to the same litter and of the same size and vigor, about two weeks old. In one of them (No. 1) the pneumogastrics were divided in the middle of the neck; and in the other (No. 2) a section was made at the same time of the inferior laryngeals, the trunk of the pneumogastrics being left untouched. For the first few seconds after the operation, there was but little difference in the condition of the two animals. There was the same obstruction to the breath (owing to closure of the glottis), the same gasping and *sucking* inspiration, and the same frothing at the mouth. Very soon, however, in pup No. 1, the respiratory movements became quiescent, and at the same time much reduced in frequency, falling to ten, eight, and five respirations per minute, as usual after section of the pneumogastrics; while in No. 2 the respiration continued frequent as well as laborious, and the general signs of agitation and discomfort were kept up for one or two hours.

The animal, however, after that time became exhausted, cool, and partially insensible, like the other. They both died, between thirty and forty hours after the operation. On *post-mortem* inspection it was found that the peculiar congestion and solidification of the lungs, considered as characteristic of division of the pneumogastrics, existed to a similar extent in each instance; and the only appreciable difference between the two bodies was that in No. 1 the blood was coagulated, and the abdominal organs natural, while in No. 2 the blood was fluid and the abdominal organs congested. We are led, accordingly, to the following conclusions with regard to the effect produced by division of this nerve.

1. After section of the pneumogastrics, death takes place by a peculiar congestion of the lungs.
2. This congestion is not directly produced by division of the nerves, but is caused by the imperfect admission of air into the chest.

In adult dogs, the closure of the glottis from paralysis of the laryngeal muscles is less complete than in pups; but it is still sufficient to exert a very decided influence on respiration, and to take an active part in the production of the subsequent morbid phenomena.

We therefore regard the death which takes place after division of both pneumogastric nerves, as produced in the following manner:—

The glottis is first narrowed by paralysis of the laryngeal muscles, and an imperfect supply of air is consequently admitted, by each inspiration, into the trachea. Next, the stimulus to respiration being very much diminished, the respiratory movements take place more slowly than usual. From these two causes combined, the blood is imperfectly arterialized, and the usual consequence of such a condition then follows, viz., a partial stagnation of the pulmonary circulation. This stagnation still further impedes the action of the lungs; while it does not excite the respiratory muscles to increased activity as it would do in health, owing to the division of the pneumogastrics. At the same time, the accumulation of carbonic acid in the blood and the tissues begins to exert a narcotic effect, to diminish the sensibility of the nervous centres, and consequently to retard still more the movements of respiration. Thus all these causes react upon and aggravate each other; because the connection naturally existing between imperfectly arterIALIZED blood and the stimulus to respiration, is now destroyed. The narcotism and pul-

monary engorgement, therefore, continue to increase, until the lungs are so seriously altered and engorged that they are no longer capable of transmitting the blood, and circulation and respiration come to an end at the same time.

It must be remembered, also, that the pneumogastric nerve has other important distributions beside those to the larynx and the lungs; and the effect produced by its division upon these other organs has no doubt a certain share in producing the results which follow. Bearing in mind the very extensive distribution of the pneumogastric nerve and the complicated character of its functions, we may conclude that after section of this nerve death takes place from a combination of various causes; the most active of which is a peculiar engorgement of the lungs and imperfect performance of the respiratory function.

Stomach, and Digestive Function.—After division of the pneumogastric nerves, the sensations of hunger and thirst remain, and the secretion of gastric juice continues. Nevertheless the digestive function is disturbed in various ways, though not altogether abolished. The appetite is more or less diminished, as it would be after any serious operation, but it remains sufficiently active to show that its existence is not directly dependent on the integrity of the pneumogastric nerve. Digestion, however, very seldom actually takes place to any considerable extent, owing to the following circumstances: The animal is frequently seen to take food and drink with considerable avidity; but in a few moments afterward the food and drink are suddenly rejected by a peculiar kind of regurgitation. This regurgitation does not resemble the action of vomiting, but the substances swallowed are again discharged so easily and instantaneously as to lead to the belief that they had never passed into the stomach. Such, indeed, is actually the case, as any one may convince himself by watching the process, which is often repeated by the animal at short intervals. The food and drink, taken voluntarily, pass down into the œsophagus, but owing to the paralysis of the muscular fibres of this canal, are not conveyed into the stomach. They accumulate consequently in the lower and middle part of the œsophagus; and in a few moments are rejected by a sudden antistaltic action of the parts, excited, apparently, through the influence of the great sympathetic.

The muscular coat of the stomach is also paralyzed to a considerable extent by section of this nerve. Longet has shown, by introducing food artificially into the stomach, that gastric juice

may be secreted and the food be actually digested and disappear, when introduced in small quantity. But when introduced in large quantity, it remains undigested, and is found after death with the exterior of the mass softened and permeated by gastric juice, while the central portions are unaltered, and do not even seem to have come in contact with the digestive fluid. This is undoubtedly owing both to the diminished sensibility of the mucous membrane of the stomach, and to the paralysis of its muscular fibres. The peristaltic action of the organ is very important in digestion, in order to bring successive portions of the food in contact with the mucous membrane, and to carry away such as are already softened or as are not capable of being digested in the stomach. This constant movement and agitation of the food is probably also one great stimulus to the continued secretion of the gastric juice. The digestive fluid will therefore be deficient in quantity after division of the pneumogastric nerves, at the same time that the peristaltic movements of the stomach are suspended. Under these circumstances, the secretion of gastric juice may be sufficient to permeate and digest small quantities of food, while a larger mass may resist its action, and remain undigested. The effect produced by division of these nerves on the digestive, as on the respiratory organs, is therefore of a complicated character, and results from the combined action of several different causes, which influence and modify each other.

The effect produced upon the *liver* by section of the pneumogastrics, as well as the influence usually exerted by these nerves upon the hepatic functions, has been so little studied that nothing definite has been ascertained in regard to it. We shall therefore pass over this portion of the subject in silence.

That part of the nervous system which we have hitherto studied, viz., the cerebro-spinal system, consists of an apparatus of nerves and ganglia, destined to bring the individual into relation with the external world. By means of the special senses, he is made cognizant of sights, sounds, and odors, by which he is attracted or repelled, and which guide him in the pursuit and choice of food. By the general sensations of touch and the voluntary movements, he is enabled to alter at will his position and location, and to adapt them to the varying conditions under which he may be placed. The great passages of entrance into the body, and of exit from it, are guarded also by the same portion of the nervous system. The introduction of food into the mouth, and its

passage through the cesophagus to the stomach, are regulated by the same nervous apparatus; and even the passage of air through the larynx, and its penetration into the lungs, are equally under the guidance of sensitive and motor nerves belonging to the cerebro-spinal system.

It will be observed that the above functions relate altogether either to external phenomena or to the simple introduction into the body of food and air, which are destined to undergo nutritive changes in the interior of the frame.

If we examine, however, the deeper regions of the body, we find located in them a series of internal phenomena, relating only to the substances and materials which have already penetrated into the frame, and which form or are forming a part of its structure. These are the purely vegetative functions, as they are called; or those of growth, nutrition, secretion, excretion, and reproduction. These functions, and the organs to which they belong, are not under the direct influence of the cerebro-spinal nerves, but are regulated by another portion of the nervous system, viz., the "ganglionic system;" or, as it is more commonly called, the "system of the great sympathetic."

CHAPTER VI.

SYSTEM OF THE GREAT SYMPATHETIC.

THE sympathetic system consists of a double chain of nervous ganglia, running from the anterior to the posterior extremity of the body, along the front and sides of the spinal column, and connected with each other by slender longitudinal filaments. Each ganglion is reinforced by a motor and sensitive filament derived from the cerebro-spinal system, and thus the organs under its influence are brought indirectly into communication with external objects and phenomena. The nerves of the great sympathetic are distributed to organs over which the consciousness and the will have no immediate control, as the intestine, kidneys, heart, liver, &c.

The first sympathetic ganglion in the head is the *ophthalmic ganglion*. This ganglion is situated within the orbit of the eye, on the outer aspect of the optic nerve. It communicates by slender filaments with the carotid plexus, which forms the continuation of the sympathetic system from below; and receives a motor root from the oculo-motorius nerve, and a sensitive root from the ophthalmic branch of the 5th pair. Its filaments of distribution, known as the "ciliary nerves," pass forward upon the eyeball, pierce the sclerotic, and finally terminate in the iris.

The next division of the great sympathetic in the head is the *spheno-palatine ganglion*, situated in the spheno-maxillary fossa. It communicates, like the preceding, with the carotid plexus, and receives a motor root from the facial nerve, and a sensitive root from the superior maxillary branch of the 5th pair. Its filaments are distributed to the levator palati and azygos uvulæ muscles, and to the mucous membrane about the posterior nares.

The third sympathetic ganglion in the head is the *submaxillary*, situated upon the submaxillary gland. It communicates with the superior cervical ganglion of the sympathetic by filaments which accompany the facial and external carotid arteries. It derives its sensitive filaments from the lingual branch of the 5th pair, and its

motor filaments from the facial nerve, by means of the chorda tympani. Its branches of distribution pass to the sides of the tongue and to the submaxillary and sublingual glands.

The last sympathetic ganglion in the head is the *otic ganglion*.

It is situated just beneath the base of the skull, on the inner side of the third branch of the trifacial nerve. It sends filaments of communication to the carotid plexus; and receives a motor root from the facial nerve, and a sensitive root from the inferior maxillary branch of the 5th pair. Its branches are sent to the internal muscle of the malleus in the middle ear (tensor tympani), and to the mucous membrane of the tympanum and Eustachian tube.

The continuation of the sympathetic nerve in the neck consists of two and sometimes of three ganglia, the superior, middle, and inferior. These ganglia communicate with each other, and also with the anterior branches of the cervical spinal nerves. Their filaments follow the course of the carotid artery and its branches, covering them with a network of interlacing fibres, and are finally distributed to the substance of the thyroid gland, and to the walls of the larynx, trachea, pharynx, and cesophagus. By the superior, middle, and inferior cardiac nerves, they also supply sympathetic fibres to the cardiac plexuses and to the substance of the heart.

In the chest, the ganglia of the sympathetic nerve are situated on

Fig. 149.

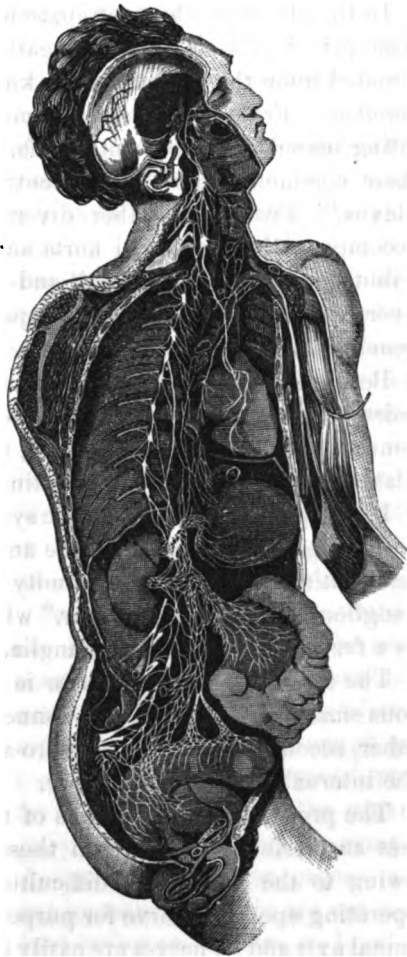

Course and distribution of the GREAT SYMPATHETIC.

each side the spinal column, just over the heads of the ribs, with which they accordingly correspond in number. Their communications with the intercostal nerves are double; each sympathetic ganglion receiving two filaments from the intercostal nerve next above it. The filaments originating from the thoracic ganglia are distributed upon the thoracic aorta, and to the lungs and œsophagus.

In the abdomen, the continuation of the sympathetic system consists principally of the aggregation of ganglionic enlargements situated upon the cœliac artery, known as the *semilunar* or *cœliac ganglion*. From this ganglion a multitude of radiating and inosculating branches are sent out, which, from their diverging course and their common origin from a central mass, are termed the "solar plexus." From this, other diverging plexuses originate, which accompany the abdominal aorta and its branches, and are so distributed to the stomach, small and large intestine, spleen, pancreas, liver, kidneys, and supra-renal capsules, and the internal organs of generation.

Beside the above ganglia there are in the abdomen four other pairs, situated in front of the lumbar vertebræ, and having similar connections with those occupying the cavity of the chest. Their filaments join the plexuses radiating from the semilunar ganglion.

In the pelvis, the sympathetic system is continued by four or five pairs of ganglia, situated on the anterior aspect of the sacrum, and terminating, at the lower extremity of the spinal column, in a single ganglion, the "ganglion impar," which is probably to be regarded as a fusion of two separate ganglia.

The entire sympathetic series is in this way composed of numerous small ganglia which are connected throughout, first, with each other, secondly, with the cerebro-spinal system, and thirdly, with the internal viscera of the body.

The properties and functions of the great sympathetic have been less successfully studied than those of the cerebro-spinal system, owing to the anatomical difficulties in the way of reaching and operating upon this nerve for purposes of experiment. The cerebro-spinal axis and its nerves are easily exposed and subjected to examination. It is also easy to isolate particular portions, and to appreciate the disturbances of sensation and motion consequent upon local lesions or irritations. The phenomena, furthermore, which result from experiments upon this part of the nervous system, are promptly produced, are well-marked in character, and are, as a general rule, readily understood by the experimenter. On the other hand, the

principal part of the sympathetic system is situated in the interior of the chest and abdomen; and the mere operation of opening these cavities, so as to reach the ganglionic centres, causes such a disturbance in the functions of vital organs, and such a shock to the system at large, that the results of these experiments have been always more or less confused and unsatisfactory. Furthermore, the connections of the sympathetic ganglia with each other and with the cerebro-spinal axis are so numerous and scattered, that these ganglia cannot be completely isolated without resorting to an operation still more mutilating and injurious in its character. And finally, the sensible phenomena which are obtained from experimenting on the great sympathetic are, in the majority of cases, slow in making their appearance, and not particularly striking or characteristic in their nature.

Notwithstanding these difficulties, however, some facts have been ascertained with regard to this part of the nervous system, which give us a certain degree of insight into its character and functions.

The great sympathetic is endowed both with sensibility and the power of exciting motion; but these properties are less active here than in the cerebro-spinal system, and are exercised in a different manner. If we irritate, for example, a sensitive nerve in one of the extremities, or apply the galvanic current to the posterior root of a spinal nerve, the evidences of pain or of reflex action are acute and instantaneous. There is no appreciable interval between the application of the stimulus and the sensations which result from it. On the other hand, experimenters who have operated upon the sympathetic ganglia and nerves of the chest and abdomen find that evidences of sensibility are distinctly manifested here also, but less acutely and only after somewhat prolonged application of the irritating cause. These results correspond very closely with what we know of the vital properties of the organs which are supplied either principally or exclusively by the sympathetic; as the liver, intestine, kidneys, &c. These organs are insensible, or nearly so, to ordinary impressions. We are not conscious of the changes and operations going on in them, so long as these changes and operations retain their normal character. But they are still capable of perceiving unusual or excessive irritations, and may even become exceedingly painful, when in a state of inflammation.

There is the same peculiar character in the action of the motor nerves belonging to the sympathetic. If the facial or sublingual,

or the anterior root of a spinal nerve be irritated, the convulsive movement which follows is instantaneous, violent, and only momentary in its duration. But if the semilunar ganglion or its nerves be subjected to a similar experiment, no immediate effect is produced. It is only after a few seconds that a slow, vermicular, progressive contraction takes place in the corresponding part of the intestine, which continues for some time after the exciting cause has been removed.

Morbid changes taking place in organs supplied by the sympathetic present a similar peculiarity in the mode of their production. If the body be exposed to cold and dampness, for example, congestion of the kidneys shows itself perhaps on the following day. Inflammation of any of the internal organs is very rarely established within twelve or twenty-four hours after the application of the exciting cause. The internal processes of nutrition together with their derangements, which are regarded as especially under the control of the great sympathetic, always require a longer time to be influenced by incidental causes, than those which are regulated by the nerves and ganglia of the cerebro-spinal system.

In the head, the sympathetic has a close and important connection with the exercise of the special senses. This is illustrated more particularly, in the case of the eye, by its influence over the alternate expansion and contraction of the pupil. The ophthalmic ganglion sends off a number of ciliary nerves, which are distributed to the iris. It is connected, as we have seen, with the remaining sympathetic ganglia in the head, and receives, beside, a sensitive root from the ophthalmic branch of the 5th pair, and a motor root from the oculo-motorius. The reflex action by which the pupil contracts under a strong light falling upon the retina, and expands under a diminution of light, takes place accordingly through this ganglion. The impression conveyed by the optic nerve to the tubercula quadrigemina, and reflected outward by the fibres of the oculo-motorius, is not transmitted directly by the last named nerve to the iris; but passes first to the ophthalmic ganglion, and is thence conveyed to its destination by the ciliary nerves.

The reflex movements of the iris exhibit consequently a somewhat sluggish character, which indicates the intervention of a part of the sympathetic system. The changes in the size of the pupil do not take place instantaneously, with the variation in the amount of light, but always require an appreciable interval of time. If we pass suddenly from a brilliantly lighted apartment into a dark

room, we are unable to distinguish surrounding objects until a certain time has elapsed, and the expansion of the pupil has taken place; and vision even continues to grow more and more distinct for a considerable period afterward, as the expansion of the pupil becomes more complete. Again, if we cover the eyes of another person with the hand or a folded cloth, and then suddenly expose them to the light, we shall find that the pupil, which is at first dilated, contracts somewhat rapidly to a certain extent, and afterward continues to diminish in size during several seconds, until the proper equilibrium is fairly established. Furthermore, if we pass suddenly from a dark room into the bright sunshine, we are immediately conscious of a painful sensation in the eye, which lasts for a considerable time; and which results from the inability of the pupil to contract with sufficient rapidity to shut out the excessive amount of light. All such exposures should be made gradually, so that the movements of the iris may keep pace with the varying quantity of stimulus, and so protect the eye from injurious impressions.

The reflex movements of the iris, however, though accomplished through the medium of the ophthalmic ganglion, derive their original stimulus, through the motor root of this ganglion, from the oculo-motorius nerve. For it has been found that if the last mentioned nerve be divided between the brain and the eyeball, the pupil becomes immediately dilated, and will no longer contract under the influence of light. The motive power originally derived from the brain is, therefore, in the case of the iris, modified by passing through one of the sympathetic ganglia before it reaches its final destination.

An extremely interesting fact in this connection is the following: Of the three organs of special sense in the head, viz., the eye, the nose, and the ear, each one is provided with two sets of muscles, superficial and deep, which together regulate the quantity of stimulus admitted to the organ. The superficial set of these muscles is animated by branches of the facial nerve; the deep seated or internal set, by filaments from a sympathetic ganglion.

Thus, the front of the eyeball is protected by the orbicularis and levator palpebræ superioris muscles, which open or close the eyelids at will, and allow a larger or smaller quantity of light to reach the cornea. These muscles are supplied by the oculo-motorius and facial nerves, and are for the most part voluntary in their action. The iris, on the other hand, is a more deeply-seated muscular

curtain, which regulates the quantity of light admitted through the pupil. It is supplied, as we have seen, by filaments from the ophthalmic ganglion, and its movements are altogether involuntary in character.

In the olfactory apparatus, the anterior or superficial set of muscles are the compressors and elevators of the *alæ nasi*, which are animated by filaments of the facial nerve. By their action, odoriferous vapors, when faint and delicate in their character, are snuffed up and directed into the upper part of the nasal passages, where they come in contact with the most sensitive portions of the olfactory membrane; or, if too pungent or disagreeable in flavor, are excluded from entrance. These muscles are not very important or active in the human subject; but in many of the lower animals with a more active and powerful sense of smell, as for example the carnivora, they may be seen to play a very important part in the mechanism of olfaction. Furthermore, the levators and depressors of the *velum palati*, which are more deeply situated, serve to open or close the orifice of the posterior nares, and accomplish a similar office with the muscles already named in front. The *levator palati* and *azygos uvulæ* muscles, which, by their action, tend to close the posterior nares, are supplied by filaments from the spheno-palatine ganglion, and are involuntary in their character.

The ear has two similar sets of muscles, similarly supplied. The first, or superficial set, are those moving the external ear, viz., the anterior, superior, and posterior *auriculares*. Like the muscles of the anterior nares, they are comparatively inactive in man, but in many of the lower animals are well developed and important. In the horse, the deer, the sheep, &c., they turn the ear in various directions so as to catch more distinctly faint and distant sounds, or to exclude those which are harsh and disagreeable. These muscles are supplied by filaments of the facial nerve, and are voluntary in their action.

The deep seated set are the muscles of the middle ear. In order to understand their action, we must recollect that sounds are transmitted from the external to the middle ear through the membrane of the *tympanum*, which vibrates, like the head of a drum, on receiving sonorous impulses from without. Now it is well known that any resonant membrane or cord is capable of vibrating in unison with acute or grave sounds, according to its state of tension or relaxation. For any such membrane or cord, at

a given degree of tension, there is a limit both to the gravity and acuteness of the sounds which it is capable of transmitting. The greater its tension, the more acute the sounds which may be transmitted; the lower its tension, the deeper the sounds to which it is capable of vibrating. Furthermore, any elastic membrane is more easily thrown into sonorous vibrations when in a tense condition, and is consequently more capable, when tightly strained, of receiving and transmitting sounds of feeble intensity.

The membrane of the tympanum, accordingly, which is an elastic sheet stretched across the passage to the ear, may be made more or less sensitive to sonorous impressions by varying its condition of tension or relaxation. The handle of the malleus is attached to the membrana tympani in such a manner that when the internal muscle of the malleus (tensor tympani) is thrown into contraction, the tympanic membrane is drawn inward, and its tension increased. On the relaxation of this muscle, the chain of bones of the middle ear returns to its ordinary position by the elasticity of its ligaments, and restores the previous condition of the membrana tympani. It is undoubtedly by this mechanism that the sensibility of the hearing is increased or diminished according to circumstances. In listening attentively to a very faint sound, or in endeavoring to distinguish slight variations at a high pitch, a sense of exertion may be almost always perceived, which is probably due in a great degree to the unusual tension of the membrana tympani. On the other hand, sounds of a very sharp and acute character are distressing to the ear, and may be diminished in apparent intensity by a relaxation of the same membrane. The internal muscle of the malleus, by which this action is accomplished, corresponds therefore in its office with the muscular fibres of the iris, and to those which open and close the posterior nares. It is supplied by filaments from the otic ganglion, the fourth in the series of sympathetic ganglia situated in the head.

In all these instances, the reflex action taking place in the deeper seated muscles, originates from a sensation which is conveyed inward to the cerebro-spinal centres, and is then transmitted outward to its final destination through the medium of one of the sympathetic ganglia.

Another very striking fact concerning the sympathetic relates to the changes produced by its division, in the nutritive processes of the parts supplied by it. One of the most important and remarkable of these changes is *an elevation of temperature in the affected*

parts. If the sympathetic nerve be divided on one side of the neck, in the rabbit, cat, or dog, an elevation of temperature begins to be perceptible on the corresponding side of the head in a very short time. In the cat, we have found a very sensible difference in temperature between the two sides at the end of five or ten minutes; and in the rabbit, at the end of half an hour. A vascular congestion of the parts also takes place, which may be seen to great advantage in the ear of the rabbit, when held up between the eye and the light. The elevation of temperature, in these cases, is very perceptible to the touch, and may be also measured by the thermometer. Bernard¹ has found it to reach 8° or 9° F. The elevation of temperature and congested state of the parts are sometimes found to be diminished by the next day, and afterward disappear rapidly. Occasionally, however, they last for a long time. Bernard (*op. cit.*) has seen the unnatural temperature of the affected parts remain in the rabbit for fifteen to eighteen days, and in the dog for two months. Where the superior cervical ganglion has been extirpated, he has even found the above appearances to continue in the dog for a year and a half. They may also, according to the same authority, be reproduced several times in the same animal, by repeated divisions of the sympathetic nerve.

The above effects are due to a peculiar modification in the nutrition of the affected parts, which has some analogy with inflammation. The unnatural heat, the congestion, and the increased sensibility which are present, all serve to indicate a certain resemblance between the two conditions. None of the more serious consequences of inflammation, however, such as œdema, exudation, sloughing or ulceration, have ever been known to follow from this operation; and the term inflammation, accordingly, cannot properly be applied to its results.

Division of the sympathetic nerve in the middle of the neck has also a very singular and instantaneous effect on the muscular apparatus of the eye. Within a very few seconds after the above operation has been performed upon the cat, the pupil of the corresponding eye becomes strongly contracted, and remains in that condition. At the same time the third eyelid, or "nictitating membrane," with which these animals are provided, is drawn partially over the cornea, and the upper and lower eyelids also approximate very considerably to each other; so that all the apertures

¹ Recherches expérimentales sur le Grand Sympathique. Paris, 1854.

guarding the eyeball are very perceptibly narrowed, and the expression of the face on that side is altered in a corresponding degree. This effect upon the pupil has been explained by supposing the circular fibres of the iris, or the constrictors of the pupil, to be animated exclusively by nervous filaments derived from the oculo-motorius; and the radiating fibres, or the dilators, to be supplied by the sympathetic. Accordingly, while division of the oculo-motorius would produce dilatation of the pupil (as it actually does); by paralysis of the circular fibres only, division of the sympathetic would be followed by exclusive paralysis of the dilators, and a permanent contraction of the pupil would consequently take place. The above explanation, however, is not a satisfactory one; since after division of the sympathetic nerve in the cat, as we have already shown, not only is the pupil contracted, but both the upper and lower eyelids and the nictitating membrane are also partially drawn over the cornea, and assist in excluding the light. The last-named effect cannot be owing to any direct paralysis, from division of the fibres of the sympathetic. It is more probable that the section of this nerve operates simply by exaggerating for a time the sensibility of the retina, as it does that of the integument; and that the partial closure of the eyelids and pupil is a secondary consequence of that condition.

It will be remembered that in describing the inflammation of the eyeball, consequent upon section of the fifth pair of nerves, we found that there were reasons for believing this effect to be due to injury of certain sympathetic fibres which accompany the fifth pair. If the fifth pair in fact be divided at the level of the Casserian ganglion, where it is joined by sympathetic fibres from the carotid plexus, or between this ganglion and the eyeball, a destructive inflammation of the organ follows. But if the section be made behind the ganglion, so as to avoid the filaments of communication with the sympathetic, no inflammatory change takes place. If this fact be really owing to the presence of sympathetic fibres which

Fig. 150.



CAT, after section of the right sympathetic.

accompany the fifth pair, it indicates a remarkable difference in the effects of dividing the sympathetic near the eyeball and at a distance from it; since no real inflammation of the eyeball or its appendages is ever produced by division of this nerve in the middle of the neck, but only the elevation of temperature and increase of sensibility which have been already described.

The influence of the sympathetic nerve and the consequences of its division upon the thoracic and abdominal viscera have been only very imperfectly investigated by experimental methods. It undoubtedly serves as a medium of reflex action between the sensitive and motor portions of the digestive, excretory, and generative apparatuses; and it is certain that it also takes part in reflex actions in which the cerebro-spinal system is at the same time interested. There are accordingly three different kinds of reflex action, taking place wholly or partially through the sympathetic system, which may be observed to occur in the living body.

1st. *Reflex actions taking place from the internal organs, through the sympathetic and cerebro-spinal systems, to the voluntary muscles and sensitive surfaces.*—The convulsions of young children are often owing to the irritation of the undigested food in the intestinal canal. Attacks of indigestion are also known to produce temporary amaurosis, double vision, strabismus, and even hemiplegia. Nausea, and a diminished or capricious appetite, are often prominent symptoms of early pregnancy, induced by the peculiar condition of the uterine mucous membrane.

2d. *Reflex actions taking place from the sensitive surfaces, through the cerebro-spinal and sympathetic systems, to the involuntary muscles and secreting organs.*—Imprudent exposure of the integument to cold and wet, will often bring on a diarrhoea. Mental and moral impressions, conveyed through the special senses, will affect the motions of the heart, and disturb the processes of digestion and secretion. Terror, or an absorbing interest of any kind, will produce a dilatation of the pupil, and communicate in this way a peculiarly wild and unusual expression to the eye. Disagreeable sights or odors, or even unpleasant occurrences, are capable of hastening or arresting the menstrual discharge, or of inducing premature delivery.

3d. *Reflex actions taking place through the sympathetic system from one part of the internal organs to another.*—The contact of food with the mucous membrane of the small intestine excites a peristaltic

movement in the muscular coat. The mutual action of the digestive, urinary, and internal generative organs upon each other takes place entirely through the medium of the sympathetic ganglia and their nerves. The variations of the capillary circulation in different abdominal viscera, corresponding with the state of activity or repose of their associated organs, are to be referred to a similar nervous influence. These phenomena are not accompanied by any consciousness on the part of the individual, nor by any apparent intervention of the cerebro-spinal system.

SECTION III.

REPRODUCTION.

CHAPTER I.

ON THE NATURE OF REPRODUCTION, AND THE ORIGIN OF PLANTS AND ANIMALS.

THE process of reproduction is the most characteristic, and in many respects the most interesting, of all the phenomena presented by organized bodies. It includes the whole history of the changes taking place in the organs and functions of the individual at successive periods of life, as well as the production, growth, and development of the new germs which make their appearance by generation.

For all organized bodies pass through certain well defined epochs or phases of development, by which their structure and functions undergo successive alterations. We have already seen that the living animal or plant is distinguished from inanimate substances by the incessant changes of nutrition and growth which take place in its tissues. The muscles and the mucous membranes, the osseous and cartilaginous tissues, the secreting and circulatory organs, all incessantly absorb oxygen and nutritious material from without, and assimilate their molecules; while new substances, produced by a retrogressive alteration and decomposition, are at the same time excreted and discharged. These nutritive changes correspond in rapidity with the activity of the other vital phenomena; since the production of these phenomena, and the very existence of the vital functions, depend upon the regular and normal continuance of the nutritive process. Thus the organs and tissues, which are always the seat of this double change of renovation and decay, retain nevertheless their original constitution, and continue to be capable of exhibiting the vital phenomena.

The above changes, however, are not in reality the only ones which take place. For although the structure of the body and the composition of its constituent parts appear to be maintained in an unaltered condition, by the nutritive process, from one moment to another, or from day to day, yet a comparative examination of them at greater intervals of time will show that this is not precisely the case; but that the changes of nutrition are, in point of fact, progressive as well as momentary. The composition and properties of the skeleton, for example, are not the same at the age of twenty-five that they were at fifteen. At the latter period it contains more calcareous and less organic matter than before; and its solidity is accordingly increased, while its elasticity is diminished. Even the *anatomy* of the bones alters in an equally gradual manner; the medullary cavities enlarging with the progress of growth, and the cancellated tissue becoming more open and spongy in texture. We have already noticed the difference in the quantity of oxygen and carbonic acid inspired and exhaled at different ages. The muscles, also, if examined after the lapse of some years, are found to be less irritable than formerly, owing to a slow, but steady and permanent deviation in their intimate constitution.

The vital properties of the organs, therefore, change with their varying structure; and a time comes at last when they are perceptibly less capable of performing their original functions than before. This alteration being dependent on the varying activity of the nutritive process, continues necessarily to increase. The very exercise of the vital powers is inseparably connected with the subsequent alteration of the organs employed in them; and the functions of life, therefore, instead of remaining indefinitely the same, pass through a series of successive changes, which finally terminate in their complete cessation.

The history of a living animal or plant is, therefore, a history of successive epochs or phases of existence, in each of which the structure and functions of the body differ more or less from those in every other. Every living being has a definite term of life, through which he passes by the operation of an invariable law, and which, at some regularly appointed time, comes to an end. The plant germinates, grows, blossoms, bears fruit, withers, and decays. The animal is born, nourished and brought to maturity, after which he retrogrades and dies. The very commencement of existence, by leading through its successive intermediate stages, conducts at last necessarily to its own termination.

But while individual organisms are thus constantly perishing and disappearing from the stage, the particular kind, or *species*, remains in existence, apparently without any important change in the character or appearance of the organized forms belonging to it. The horse and the ox, the pine and the palm-tree, the different kinds of wild and domesticated animals, even the different races of man himself, have remained without any essential alteration ever since the earliest historical epochs. Yet during this period innumerable individuals, belonging to each species or race, must have lived through their natural term and successively passed out of existence. A *species* may therefore be regarded as a type or class of organized beings, in which the particular forms or structures composing it die off constantly and disappear, but which nevertheless repeats itself from year to year, and maintains its ranks constantly full by the regular accession of new individuals. This process, by which new organisms make their appearance, to take the place of those which are destroyed, is known as the process of *reproduction* or *generation*. Let us now see in what manner it is accomplished.

It has always been known that, as a general rule in the process of generation, the young animals or plants are produced directly from the bodies of the elder. The relation between the two is that of parents and progeny; and the new organisms, thus generated, become in turn the parents of others who succeed them. For this reason wherever such plants or animals exist, they indicate the previous existence of others belonging to the same species; and if by any accident the whole species should be destroyed in any particular locality, no new individuals could be produced there, unless by the previous importation of others of the same kind.

The commonest observation shows this to be true in regard to those animals and plants with whose history we are more familiarly acquainted. An opinion, however, has sometimes been maintained that there are exceptions to this rule; and that living beings may, under certain circumstances, be produced from inanimate substances, without any similar plants or animals having preceded them; presenting, accordingly, the singular phenomenon of a progeny without parents. Such a production of organized bodies is known by the name of *spontaneous generation*. It is believed by the large majority of physiologists at the present day that no such spontaneous generation ever takes place; but that plants and animals are always derived, by direct reproduction, from previously existing parents of the same species. As this, however, is a question of some im-

portance, and one which has been frequently discussed in works on physiology, we shall proceed to pass in review the facts which have been adduced in favor of the occurrence of spontaneous generation; as well as those which would lead to its disproval and rejection.

It is evident, in the first place, that many apparent instances of spontaneous generation are found to be of a very different character so soon as they are subjected to a critical examination. Thus grasshoppers and beetles, earthworms and crayfish, the swarms of minute insects that fill the air over the surface of stagnant pools, and even frogs, moles, and lizards, have been supposed in former times to be generated directly from the earth or the atmosphere; and it was only by investigating carefully the natural history of these animals that they were ascertained to be produced in the ordinary manner by generation from parents, and were found to continue the reproduction of their species in the same way. A still more striking instance is furnished by the production of maggots in putrefying meat, vegetables, flour paste, fermenting dung, &c. If a piece of meat be exposed, for example, and allowed to undergo the process of putrefaction, at the end of a few days it will be found to contain a multitude of living maggots, which feed upon the decomposing flesh. Now these maggots are always produced under the same conditions of warmth, moisture and exposure, and at the same stage of the putrefactive process. They are never to be found in fresh meat, nor, in fact, in any other situation than the one just mentioned. They appear, consequently, without any similar individuals having existed in the same locality; and considering the regularity of their appearance under the given conditions, and their absence elsewhere, it has been believed that they were spontaneously generated, under the influence of warmth, moisture, and the atmosphere, from the decaying organic substances.

A little examination, however, discovers a very simple solution of the foregoing difficulty. On watching the exposed animal or vegetable substances during the earlier periods of their decomposition, it is found that flies and other insects, attracted by the odor of the decaying material, hover round it and deposit their eggs upon its surface or in its interior. These eggs, hatched by the warmth to which they are exposed, produce the maggots; which are simply the young of the winged insects, and which after a time become transformed, by the natural progress of development, into perfect insects similar to their parents. The difficulty of accounting for the presence of the maggots by generation, therefore, de-

pended simply on the fact that they were different in appearance from the parents that produced them. This difference, however, is merely a temporary one, corresponding with the difference in age, and disappears when the development of the animal is complete; just as the young chicken, when recently hatched, has a different form and plumage from those which it presents in its adult condition.

Nearly all the causes of error, in fact, which have suggested at various times the doctrine of spontaneous generation, have been derived from these two sources. First, the ready transportation of eggs or germs, and their rapid hatching under favorable circumstances; and secondly, the different appearances presented by the same animal at different ages, in consequence of which the youthful animal may be mistaken, by an ignorant observer, for an entirely different species. These sources of error are, however, so readily detected, as a general rule, by scientific investigation, that it is hardly necessary to point out the particular instances in which they exist. In fact, whenever a rare or comparatively unknown animal or plant has been at any time supposed to be produced by spontaneous generation, it has only been necessary, for the most part, to investigate thoroughly its habits and functions, to discover its secret methods of propagation, and to show that they correspond, in all essential particulars, with the ordinary laws of reproduction. The limits, therefore, within which the doctrine of spontaneous generation can be applied, have been narrowed in precisely the same degree that the study of natural history and comparative physiology has advanced. At present, indeed, there remain but two classes of phenomena which are ever supposed to lend any support to the above doctrine; viz., the existence and production, 1st, of infusorial animalcules, and 2d, of animal and vegetable parasites. We shall now proceed to examine these two parts of the subject in succession.

INFUSORIAL ANIMALCULES.—If water, holding in solution organic substances, be exposed to the contact of the atmosphere at ordinary temperatures, it is found after a short time to be filled with swarms of minute living organisms, which are visible only by the microscope. The forms of these microscopic animalcules are exceedingly varied; owing either to the great number of species in existence, or to their rapid alteration during the successive periods of their growth. Ehrenberg has described more than 300 different varieties of them.

They are generally provided with cilia attached to the exterior of their bodies, and are, for the most part, in constant and rapid motion in the fluid which they inhabit. Owing to their presence in animal and vegetable watery infusions, they have received the name of "infusoria," or "infusorial animalcules."

Fig. 151.

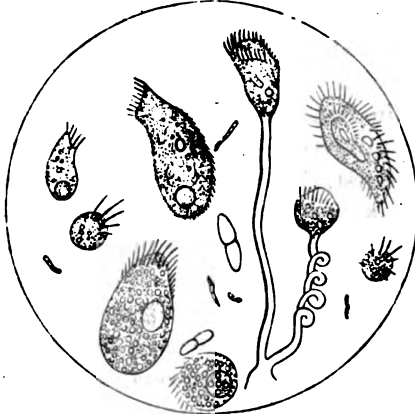

Different kinds of INFUSORIA.

Now these infusoria are always produced under the conditions which we have described above. The animal or vegetable substance used for the infusion may be previously baked or boiled, so as to destroy all living germs which it might accidentally

contain; the water in which it is infused may be carefully distilled, and thus freed from all similar contamination; and yet the infusorial animalcules will make their appearance at the usual time and in the usual abundance. It is only requisite that the infusion be exposed to a moderately elevated temperature, and to the access of atmospheric air; conditions which are equally necessary for maintaining the life of all animal and vegetable organisms, whatever be the source from which they are derived. Under the above circumstances, therefore, either the animalcules must have been produced by spontaneous generation in the watery infusion, or their germs must have been introduced into it through the medium of the atmosphere. No such introduction has ever been directly demonstrated, nor have even any eggs or germs belonging to the infusoria ever been detected.

Nevertheless, there is every probability that the infusoria are produced from germs, and not by spontaneous generation. Since the infusoria themselves are microscopic in size, it is not surprising that their eggs, which must be smaller still, should have escaped observation. We know, too, that in many instances the minute germs of animals or plants may be wafted about in a dry state by the atmosphere, until, by accidentally coming in contact with warmth and moisture, they become developed and bring forth living organisms. The eggs of the infusoria, accordingly, may be easily raised

and held suspended in the atmosphere, under the form of minute dust-like particles, ready to germinate and become developed whenever they are caught by the surface of a stagnant pool, or of any artificially prepared infusion. In point of fact, the atmosphere does really contain an abundance of such dust-like particles, even when it appears to be most transparent and free from impurities. This may be readily demonstrated by admitting a single beam of sunshine into a darkened apartment, when the shining particles suspended in the atmosphere become immediately visible in the track of the sunbeam. Again, if a perfectly clean and polished mirror be placed with its face upward in a securely closed room, and left undisturbed for several days, its surface at the end of that time will be found to be dimmed by the settling upon it of minute dust, deposited from the atmosphere. There is no reason therefore for disbelieving that the air may always contain a sufficient number of organic germs for the production of infusorial animalcules.

There is some difficulty, however, in obtaining direct proof that it is through the medium of the atmosphere that organic germs penetrate into the watery infusions. It is true that if such an infusion be prepared from baked meat or vegetables and distilled water, and afterward hermetically sealed, no infusoria are developed in it; but this only shows, as we have already intimated, that the free access of air is necessary to the development of all organic life, just as it is to the support of animals and plants under ordinary conditions of growth and reproduction. Such a result, therefore, proves nothing with regard to the external origin of the infusoria. In order to be conclusive, such an experiment should be so contrived that the watery infusion, previously freed from all foreign contamination, should be supplied with a free access of atmospheric air, while the introduction of living germs by this channel should at the same time be rendered impossible. An experiment of this kind has in reality been contrived and successfully carried out by Schultz, of Berlin.¹

This observer prepared an infusion containing organic substances in solution, and inclosed it in a glass flask (Fig. 152, *a*) of such a size, that the infusion filled about one-half the entire capacity of the vessel. The mouth of the flask was fitted with an air-tight stopper provided with two holes, through which were passed narrow glass tubes bent at right angles. To each of these tubes was attached a potass apparatus (*b*, *c*), similar to those used for condensing carbonic

¹ Edinburgh New Philosophical Journal, Oct., 1837.

acid in organic analyses. One of these (*a*) was filled with concentrated sulphuric acid, the other (*b*) with a solution of caustic potass.

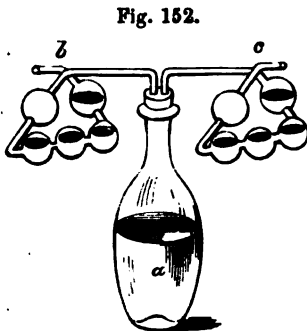

Fig. 152.

Schultze's experiment on SPONTANEOUS GENERATION.—*a* Flask containing watery infusion. *b*. Potass apparatus containing sulphuric acid. *c*. Potass apparatus containing caustic potass.

The flask with the organic infusion having been subjected to a boiling temperature, in order to destroy any living germs which it might contain, the stopper was inserted, and the whole apparatus exposed to the light, at the ordinary summer temperature. The connections of the apparatus being perfectly tight, no air could penetrate into the flask, except by passing through either the sulphuric acid or the potass; either of which would retain and destroy any organic germs which might be suspended in it. Every day a fresh supply of air was introduced into the flask by drawing it through

the tubes *b*, *c*; and in this way the atmospheric air above the infusion was constantly renewed, while at the same time the introduction of living germs from without was effectually prevented.

∴ Schultze kept this apparatus under his observation, as above, from the last of May till the first of August; frequently examining the edges of the fluid with a lens, through the sides of the glass jar, but without ever detecting in it any traces of living organisms. At the end of that period the flask was opened, and the fluid which it contained subjected to direct examination, equally without result. It was then exposed, in the same vessel and in the same situation as before, to the free access of the atmosphere, and at the end of two or three days it was found to be swarming with infusoria.

It is plain, therefore, that the infusoria cannot be regarded as produced by spontaneous generation, but must be considered as originating in the usual manner from germs; since they do not make their appearance in the watery infusion, when the accidental introduction of germs from without has been effectually prevented.

ANIMAL AND VEGETABLE PARASITES.—This very remarkable group of organized bodies is distinguished by the fact that they live either upon the surface or in the interior of other animal or vegetable organisms. Thus, the *mistletoe* fixes itself on the branches of aged trees; the *Oidium albicans* vegetates upon the mucous sur-

faces of the mouth and pharynx; the *Botrytis Bassiana* attacks the body of the silkworm, and plants itself in its tissues; while many species of *trematoid worms* live attached to the gills of fish and of water-lizards.

These parasites are usually nourished by the fluids of the animal whose body they inhabit. Each particular species of parasite is found to inhabit the body of a particular species of animal, and is not found elsewhere. They are met with, moreover, as a general rule, only in particular organs, or even in particular parts of a single organ. Thus the *Tricocephalus dispar* is found only in the cæcum; the *Strongylus gigas* in the kidney; the *Distoma hepaticum* in the biliary passages. The *Distoma variegatum* is found only in the lungs of the green frog, the *Distoma cylindraceum* in those of the brown. The *Tænia solium* is found in the intestine of the human subject in certain parts of Europe, while the *Tænia lata* occurs exclusively in others. It appears, therefore, as though some local combination of conditions were necessary to the production of these parasites; and they have been supposed, accordingly, to originate by spontaneous generation in the localities where they are exclusively known to exist.

A little consideration will show, however, that the above conditions are not, properly speaking, necessary or sufficient for the *production*, but only for the *development* of these parasites. All the parasites mentioned above reproduce their species by generation. They have male and female organs, and produce fertile eggs, often in great abundance. The eggs contained in a single female *Ascaris* are to be counted by thousands; and in a tapeworm, it is said, even by millions. Now these eggs, in order that they may be hatched and produce new individuals, require certain special conditions which are favorable for their development; in the same manner as the seeds of plants require, for their germination and growth, a certain kind of soil and a certain supply of warmth and moisture. It is accordingly no more surprising that the *Ascaris vermicularis* should inhabit the rectum, and the *Ascaris lumbricoides* the ileum, than that the *Lobelia inflata* should grow only in dry pastures, and the *Lobelia cardinalis* by the side of running brooks. The lichens flourish on the exposed surfaces of rocks and stone walls; while the fungi vegetate in darkness and moisture, on the decaying trunks of dead trees. Yet no one imagines these vegetables to be spontaneously generated from the soil which they inhabit. The truth is simply this, that if the animal or vegetable germ be deposited in a

locality which affords the requisite conditions for its development, it becomes developed; otherwise not. Each female *Ascaris* produces, as we have stated above, many thousands of ova. Now, though the chances are very great against any particular one of these ova being accidentally transported into the intestinal canal of another individual, it is easy to see that there are many causes in operation by which *some* of them might be so transported. By far the greater number undoubtedly perish, from not meeting with the conditions necessary for their development. One in a thousand, or perhaps one in a million, is accidentally introduced into the body of another individual, and consequently becomes developed there into a perfect *Ascaris*.

The circumstance, therefore, that particular parasites are confined to particular localities, presents no greater difficulty as to their mode of reproduction, than the same fact regarding other animal and vegetable organisms.

Neither is there any difficulty in accounting for the introduction of parasitic germs into the interior of the body. The air and the food offer a ready means of entrance into the respiratory and digestive passages; and, a parasite once introduced into the intestine, there is no difficulty in accounting for its presence in any of the ducts leading from or opening into the alimentary canal. Some parasites are known to insinuate themselves directly underneath the surface of the skin; as the *Pulex penitans* or "chiggo" of South America, and the *Ixodes Americana* or "tick." Others, like the *Cæstrus bovis*, penetrate the integument for the purpose of depositing their eggs in the subcutaneous areolar tissue. Some may even gain an entrance into the bloodvessels, and circulate in this way all over the body. Thus the *Filaria rubella* is found alive in the bloodvessels of the frog; and a species of *Spiroptera* in those of the dog. It is easy to see, therefore, how, by such means, parasitic germs may be conveyed to any part of the body; and may even be deposited, by accidental arrest of the circulation, in the substance of the solid organs.

The most serious difficulty, however, in the way of accounting for the production of parasitic organisms, was that presented by the existence of a class known as the *encysted* or *sexless* entozoa. These parasites for the most part occupy the interior of the solid organs and tissues, into which they could not have gained access by the mucous canals. Thus the *Cœnurus cerebrialis* is found imbedded in the substance of the brain, the *Trichina spiralis* between the

fibres of the voluntary muscles, and the *Cystioercus cellulose* in the areolar tissue of various parts of the body. They are also distinguished from all other parasites by two peculiar characters. First, they are inclosed in a distinct cyst, with which they have no organic connection and from which they may be readily separated; and secondly, they have no generative organs, nor is there any apparent difference between the sexes. The *Trichina spiralis*, for example (Fig. 153), is inclosed in an ovoid or spindle-shaped cyst, swollen in the middle and tapering at each extremity, with a rounded cavity in its central portion, in which the worm lies

Fig. 153.



TRICHINA SPIRALIS; from rectus femoris muscle of human subject. Magnified 57 diameters.

coiled up in a spiral form. The worm itself has neither testicles nor ovaries, nor does it present any trace of a sexual organization.

Now we have seen that it is easy to account for the conveyance of these or any other parasites into the interior of vascular organs and tissues; the eggs from which they are produced being transported by the bloodvessels to any part of the body, and there retained by a local arrest of the capillary circulation. In the case of the encysted entozoa, however, we have a much greater difficulty; since these parasites are entirely without sexual organs or generative apparatus of any sort, nor have they ever been discovered in the act of producing eggs, or of developing in any manner a progeny similar to themselves. It appears, accordingly, difficult to understand how animals, which are without a sexual apparatus, should have been produced by sexual generation. As it is certain that they can have no progeny, it would seem equally evident that they must have been produced without a parentage.

This difficulty, however, serious as it at first appears, is susceptible of a very simple explanation. The case is in many respects analogous to that of the maggots, hatched from the eggs of flies in putrefying meat. These maggots are also without sexual organs; for they are still imperfectly developed, and in a kind of embryonic condition. It is only after their metamorphosis into perfect insects, that generative organs are developed and a distinction between the sexes manifests itself. This is, indeed, more or less the case with all animals and with all vegetables. The blossom, which is the

sexual apparatus of the plant, does not appear, as a general rule; until the growth of the vegetable has continued for a certain time, and it has acquired a certain age and strength. Even in the human subject the sexual organs, though present at birth, are still very imperfectly developed as to size, and altogether inactive in function. It is only later that these organs acquire their full growth, and the sexual characters become complete. In very many of the lower animals the sexual organs are entirely absent at birth, and appear only at a later period of development.

Now the encysted or sexless entozoa are simply the undeveloped young of other parasites which propagate by sexual generation; the detached membrane in which they are enveloped being either the external membrane of the egg, not yet ruptured, or else an adventitious cyst formed round the parasitic embryo. These embryos have come, either accidentally, or in the natural course of their migrations, to a situation which is not suitable for their complete development. Their development is accordingly arrested before it arrives at maturity; and the parasite never reaches the adult condition, until removed from the situation in which it has been placed, and transported to a more favorable locality.

The above explanation has been demonstrated to be the true one, more particularly with regard to the *Tænia*, or tapeworm, and several varieties of *Cysticercus*. The *Tænia* (Fig. 154) is a parasite of which different species are found in the intestine of the human subject, the dog, cat, fox, and other of the lower animals. Its upper extremity, termed the "head," consists of a nearly globular mass, presenting upon its lateral surfaces a set of four muscular disks, or "suckers," and terminating anteriorly in a conical projection which is provided with a crown of curved processes or hooks, by which the parasite attaches itself to the intestinal mucous membrane. To this "head" succeeds a slender ribbon-shaped neck, which is at first smooth, but which soon becomes transversely wrinkled, and afterward divided into distinct rectangular pieces or "articulations." These

Fig. 154.

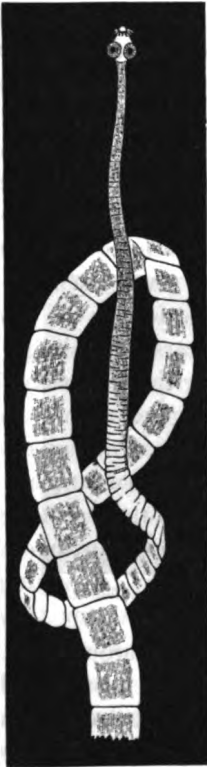

TÆNIA.

articulations multiply by a process of successive growth or budding, from the wrinkled portion of the neck; and are constantly removed farther and farther from their point of origin by new ones formed behind them. As they gradually descend, by the process of growth, farther down the body of the tapeworm, they become larger and begin to exhibit a sexual apparatus, developed in their interior. In each fully formed articulation there are contained both male and female organs of generation; and the mature eggs, which are produced in great numbers, are thrown off together with the articulation itself from the lower extremity of the tapeworm. Since the articulations are successively produced, as we have mentioned above, by budding from the neck and the back part of the head, the parasite cannot be effectually dislodged by taking away any portion of the body, however large; since it is subsequently reproduced from the head, and continues its growth as before. But if the head itself be removed from the intestine, no further reproduction of the articulations can take place.

The *Oysticercus* is an encysted parasite, different varieties of which are found in the liver, the peritoneum, and the meshes of the areolar tissue in various parts of the body. It consists (Fig. 155), first, of a globular sac, or cyst (*a*), which is not adherent to the tissues of the organ in which the parasite is found, but may be easily separated from them. In its interior is found another sac (*b*), lying

Fig. 155.

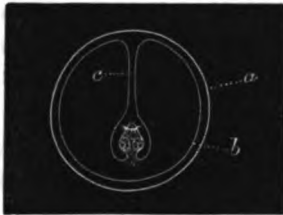

CYSTICERCUS.—*a*. External cyst. *b*. Internal sac, containing fluid. *c*. Narrow canal, formed by involution of walls of sac, at the bottom of which is the head of the *Tænia*.

Fig. 156.



CYSTICERCUS, unfolded.

loose in the cavity of the former, and filled with a serous fluid. This second sac presents, at one point upon its surface, a puckered depression, leading into a long, narrow canal (*c*). This canal, which is formed by an involution of the walls of the second sac, presents at its bottom a small globular mass, like the head of the *Tænia*,

provided with suckers and hooks, and supported upon a short slender neck. If the outer investing sac be removed, the narrow canal just described may be everted by careful manipulation, and the parasite will then appear as in Fig. 156, with the head and neck resembling those of a *Tænia*, but terminating behind in a dropsical sac-like swelling, instead of the chain of articulations which are characteristic of the fully formed tapeworm.

Now it has been shown, by the experiments of Küchenmeister, Siebold, and others, that the *Cysticercus* is only the imperfectly developed embryo, or young of the *Tænia*. If the mature egg of the *Tænia* be conveyed into the intestine of another animal of similar species, it hatches; and the globular mass or head which is produced from it, after fixing itself to the mucous membrane, produces the long, tape-like series of articulations, by the process of successive growth, or budding, already described. But if the same egg find its way accidentally into the cellular tissue, the peritoneum, or the liver, situations which are unnatural to it and unfavorable to its development, it is not hatched. The head remains retracted within the neck, as in Fig. 155, and still covered with the external membrane of the egg, or investing cyst.

Prof. Siebold found the head of the *Cysticercus fasciolaris*, met with in the liver of rats and mice, presenting so close a resemblance to the *Tænia crassicollis*, inhabiting the intestine of the cat, that he was led to believe the two parasites to be identical. This identity was, in fact, proved by the experiments of Küchenmeister; and Siebold afterward demonstrated¹ the same relation to exist between the *Cysticercus pisiformis*, found in the peritoneum of rabbits, and the *Tænia serrata*, from the intestine of the dog. This experimenter succeeded in administering to dogs a quantity of the cysticerci, fresh from the body of the rabbit, mixed with milk; and on killing the dogs, at various periods after the meal, from three hours to eight weeks, he found the cysticerci in various stages of development in the intestine, and finally converted into the full grown *Tænia*, with complete articulations and mature eggs.

Dr. Küchenmeister² has also performed the same experiment, with success, on the human subject. A number of cysticerci were administered to a criminal, at different periods before his execution,

¹ In *Buffalo Medical Journal*, Feb. 1853; also in Siebold on *Tape and Cystic Worms*, Sydenham translation: London, 1857, p. 59.

² On *Animal and Vegetable Parasites*, Sydenham Translation: London, 1857, p. 115.

varying from 12 to 72 hours; and upon post-mortem examination of the body, no less than ten young tæniæ were found in the intestine, four of which could be distinctly recognized as specimens of *Tænia solium*.

Finally, both Leuckart and Küchenmeister¹ have shown, on the other hand, that the eggs of *Tænia solium*, introduced into the body of the pig, will give rise to the development of *Cysticercus cellulossæ*; thus demonstrating that the two kinds of parasites are identical in their nature, and differ only in the manner and degree of their development.

There remains, accordingly, no good reason for believing that even the encysted parasites are produced by spontaneous generation. Whatever obscurity may hang round the origin or reproduction of any class or species of animals, the direct investigations of the physiologist always tend to show that they do not, in reality, form any exception to the general law in this respect; and the only opinion which is admissible, from the facts at present within our knowledge, is that *organized beings, animal and vegetable, wherever they may be found, are always the progeny of previously existing parents.*

¹ Op cit., p. 120.

CHAPTER II.

ON SEXUAL GENERATION, AND THE MODE OF ITS ACCOMPLISHMENT.

THE function of generation is performed by means of two sets of organs, each of which gives origin to a peculiar product, capable of uniting with the other so as to produce a new individual. These

two sets of organs, belonging to the two different sexes, are called the male and female organs of generation. The female organs produce a globular body called the *germ*, or *egg*, which is capable of being developed into the body of the young animal or plant; the male organs produce a substance which is necessary to fecundate the germ, and enable it to go through with its natural growth and development.

Such are the only essential and universal characters of the organs of generation. These organs, however, exhibit various additions and modifications in different classes of organized beings, while they show throughout the same fundamental and essential characters.

In the flowering plants, for example, the blossom, which is the generative apparatus (Fig. 157), consists first of a

female organ containing the germ (*a*), situated usually upon the highest part of the leaf-bearing stalk. This is surmounted by a nearly straight column, termed the pistil (*b*), dilated at its summit into a globular expansion, and occupying the centre of the flower. Around it are arranged several slender filaments, or stamens, bearing upon their extremities the male organs, or anthers (*c, c*). The

Fig. 157.

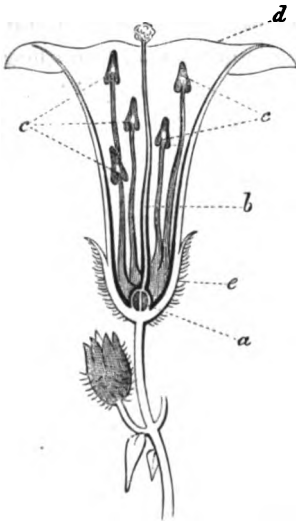

BLOSSOM OF CONVOLVULUS PERPERUS. (Morning glory).—*a*. Germ. *b*. Pistil. *c, c*. Stamens, with anthers. *d*. Corolla *e*. Calyx

whole is surrounded by a circle or crown of delicate and brilliantly colored leaves, termed the corolla (*d*), which is frequently provided with a smaller sheath of green leaves outside, called the calyx (*e*). The anthers, when arrived at maturity, discharge a fine organic dust, called the pollen, the granules of which are caught upon the extremity of the pistil, and then penetrate downward through its tissues, until they reach its lower extremity and come in contact with the germ. The germ thus fecundated, the process of generation is accomplished. The pistil, anthers, and corolla wither and fall off, while the germ increases rapidly in size, and changes in form and texture, until it ripens into the mature fruit or seed. It is then ready to be separated from the parent stem; and, if placed in the proper soil, will germinate and at last produce a new plant similar to the old.

In the above instance, the male and female organs are both situated upon the same flower; as in the lily, the violet, the convolvulus, &c. In other cases, there are separate male and female flowers upon the same plant, of which the male flowers produce only the pollen, the female, the germ and fruit. In others still, the male and female flowers are situated upon different plants, which otherwise resemble each other, as in the willow, poplar, and hemp.

In animals, the female organs of generation are called *ovaries*, since it is in them that the egg, or "ovum," is produced. The male organs are the *testicles*, which give origin to the fecundating product, or "seminal fluid," by which the egg is fertilized. We have already mentioned above that in the articulations of the tapeworm the ovaries and testicles are developed together. (Fig. 158.) The ovary (*a, a, a*) is a series of branching follicles terminating in rounded extremities, and communicating with each other by a central canal. The testicle (*b*) is a narrow, convoluted tube, very much folded

Fig. 158.

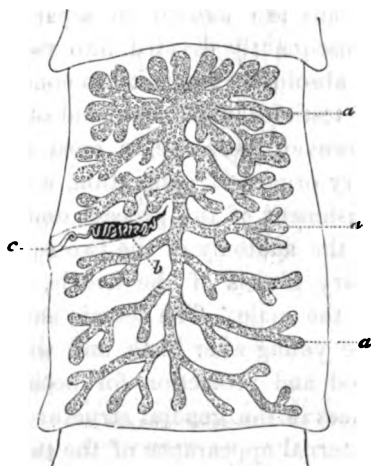

SINGLE ARTICULATION OF TÆNIA CRASSICOLLIS, from small intestine of cat.—*a, a, a*. Ovary filled with eggs. *b*. Testicle. *c*. Genital orifice.

upon itself, which opens by an external orifice (c) upon the lateral border of the articulation, about midway between its two extremities. The spermatic fluid produced in the testicle is introduced into the female generative passage, which opens at the same spot, and, penetrating deeply into the interior, comes in contact with the eggs, which are thereby fecundated and rendered fertile. The fertile eggs are afterward set free by the rupture or decay of the articulation, and a vast number of young produced by their development.

In snails, also, and in some other of the lower animals, the ovaries and testicles are both present in the same individual; so that these animals are sometimes said to be "hermaphrodite," or of double sex. In reality, however, it appears that the male and female organs do not come to maturity at the same time; but the ovaries are first developed and perform their function, after which the testicles come into activity in their turn. The same individual, therefore, is not both male and female at any one time; but is first female and afterward male, exercising the two generative functions at different ages.

In all the higher animals, however, the two sets of generative organs are located in separate individuals; and the species is consequently divided into two sexes, male and female. All that is absolutely requisite to constitute the two sexes is the existence of testicles in the one, and of ovaries in the other. Beside these, however, there are, in most instances, certain secondary or accessory organs of generation, which assist more or less in the accomplishment of the process, and which occasion a greater difference in the anatomy of the two sexes. Such are the uterus and mammary glands of the female, the vesiculæ seminales and prostate of the male. The female naturally having the immediate care of the young after birth, and the male being occupied in providing food and protection for both, there are also corresponding differences in the general structure of the body, which affect the whole external appearance of the two sexes, and which even show themselves in their mental and moral, as well as in their physical characteristics. In some cases this difference is so excessive that the male and female would never be recognized as belonging to the same species, unless they were seen in company with each other. Not to mention some extreme instances of this among insects and other invertebrate animals, it will be sufficient to refer to the well known examples of the cock and the hen, the lion and lioness, the

buck and the doe. In the human species, also, the distinction between the sexes shows itself in the mental constitution, the disposition, habits, and pursuits, as well as in the general conformation of the body, and the peculiarities of external appearance.

We shall now study more fully the character of the male and female organs of generation, together with their products, and the manner in which these are discharged from the body, and brought into relation with each other.

CHAPTER III.

ON THE EGG, AND THE FEMALE ORGANS OF GENERATION.

THE egg is a globular body which varies considerably in size in different classes of animals, according to the peculiar conditions under which its development is to take place. In the frog it measures $\frac{1}{2}$ of an inch, in the lamprey $\frac{1}{8}$, in quadrupeds and in the human species $\frac{1}{25}$. It consists, first, of a membranous external sac or envelope, the *vitelline membrane*; and secondly, of a spherical mass inclosed in its interior, called the *vitellus*.

The *vitelline membrane* in birds and reptiles is very thin, measuring often not more than $\frac{1}{3000}$ of an inch in thickness, and is at the

same time of a somewhat fibrous texture. In man and the higher animals, on the contrary, it is perfectly smooth, structureless and transparent, and is about $\frac{1}{800}$ of an inch in thickness. Notwithstanding its delicate and transparent appearance, it has a considerable degree of resistance and elasticity. The egg of the human subject, for example, may be perceptibly flattened out under the microscope by pressing with the point of a needle upon the slip of glass which covers it; but it still remains unbroken, and when the

pressure is removed, readily resumes its globular form. When the egg is somewhat flattened under the microscope in this way, by pressure of the glass slip, the apparent thickness of the vitelline membrane is increased, and it then appears (Fig. 159) as a rather wide, colorless, and pellucid border or zone, surrounding the granular and opaque vitellus. Owing to this appearance, it has sometimes received the name of the "zona pellucida." The name of vitelline membrane, however, is the one more generally adopted, and is also the more appropriate of the two.

Fig. 159.

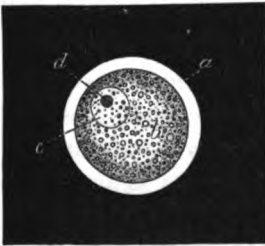

HUMAN OVUM, magnified 83 diameters. a. Vitelline membrane. b. Vitellus. c. Germinative vesicle. d. Germinative spot.

The *vitellus* (*b*), is a globular, semi-solid mass, contained within the vitelline membrane. It consists of a colorless albuminoid substance, with an abundance of minute molecules and oleaginous granules scattered through it. These minute oleaginous masses give to the vitellus a partially opaque and granular aspect under the microscope. Imbedded in the vitellus, usually near its surface and almost immediately beneath the vitelline membrane, there is a clear, colorless, transparent vesicle (*c*) of a rounded form, known as the *germinative vesicle*. In the egg of the human subject and of the quadrupeds, this vesicle measures $\frac{5}{16}$ to $\frac{7}{16}$ of an inch in diameter. It presents upon its surface a dark spot, like a nucleus (*d*), which is known by the name of the *germinative spot*. The germinative vesicle, with its nucleus-like spot, is often partially concealed by the granules of the vitellus by which it is surrounded, but it may always be discovered by careful examination.

Fig. 160.

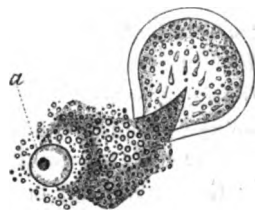

HUMAN OVUM, ruptured by pressure; showing the vitellus partially expelled, the germinative vesicle at *a*, and the smooth fracture of the vitelline membrane.

If the egg be ruptured by excessive pressure under the microscope, the vitellus is seen to have a gelatinous consistency. It is gradually expelled from the vitelline cavity, but still retains the granules and oil globules entangled in its substance. (Fig. 160.) The edges of the fractured vitelline membrane, under these circumstances, present a smooth and nearly straight outline, without any appearance of laceration or of a fibrous structure. The membrane is, to all appearance, perfectly homogeneous.

The most essential constituent of the egg is the vitellus. It is from the vitellus that the body of the embryo will afterward be formed, and the organs of the new individual developed. The vitelline membrane is merely a protective inclosure, intended to protect the vitellus from injury, and enable it to retain its figure during the early periods of development.

The egg, as above described, consists therefore of a simple vitellus of minute size, and a vitelline membrane inclosing it. It is such an egg which is found in the human subject, the quadrupeds, most aquatic reptiles, very many fish, and some invertebrate animals. In nearly all those species, in fact, where the fecundated eggs are deposited and hatched in the water, as well as those in which they are retained in the body of the female until the develop-

ment of the young is completed, such an egg as above described is sufficient for the formation of the embryo; since during its development it can absorb freely, either from the water in which it floats, or from the mucous membrane of the female generative organs, the requisite supply of nutritious fluids. But in birds and in the terrestrial reptiles, such as lizards, tortoises, &c., where the eggs are expelled from the body of the female at an early period, and incubated on land, there is no external source of nutrition, to provide for the support of the young animal during its development. In these instances accordingly the vitellus, or "yolk," as it is called, is of very large size; and the bulk of the egg is still further increased by the addition, within the female generative passages, of layers of albumen and various external fibrous and calcareous envelopes. The essential constituents of the egg, however, still remain the same in character, and the process of embryonic development follows the same general laws as in other cases.

The eggs are produced in the interior of certain organs, situated in the abdominal cavity, called the *ovaries*. These organs consist of a number of globular sacs, or follicles, known as the "Graafian follicles," each one of which contains a single egg. The follicles are connected with each other by a quantity of vascular areolar tissue, which binds them together into a well defined and consistent mass, covered upon its exterior by a layer of peritoneum. The egg has sometimes been spoken of as a "product," or even as a "secretion" of the ovary. Nothing can be more inappropriate, however, than to compare the egg with a secretion, or to regard the ovary as in any respect resembling a glandular organ. The egg is simply an organized body, growing in the ovary like a tooth in its follicle, and forming a constituent part of the body of the female. It is destined to be finally separated from its attachments and thrown off; but until that time, it is, properly speaking, a part of the ovarian texture, and is nourished like any other portion of the female organism.

The ovaries, accordingly, since they are directly concerned in the production of the eggs, are to be regarded as the essential parts of the female generative apparatus. Beside them, however, there are usually present certain other organs, which play a secondary or accessory part in the process of generation. The most important of these accessory organs are two symmetrical tubes, or *oviducts*, which are destined to receive the eggs at their internal extremity and convey them to the external generative orifice. The

mucoous membrane lining the oviducts is also intended to supply certain secretions during the passage of the egg, which are requisite either to complete its structure, or to provide for the nutrition of the embryo.

In the frog, for example, the oviduct commences at the upper part of the abdomen by a rather wide orifice, which communicates directly with the peritoneal cavity. It soon after contracts to a narrow tube, and pursues a zigzag course down the side of the abdomen (Fig. 161), folded upon itself in convolutions, like the small intestine, until it opens, near its fellow of the opposite side, into the "cloaca," or lower part of the intestinal canal. The oviducts present the same general characters with those described above, in nearly all species of reptiles and birds; though there are some modifications, in particular instances, which do not require any special notice.

The ovaries, as well as the egg which they contain, undergo at particular seasons a periodical development or increase in growth. If we examine the female frog in the latter part of summer or the fall, we shall find the ovaries presenting the appearance of small clusters of minute and nearly colorless eggs, the smaller of which are perfectly transparent and not over $\frac{1}{16}$ of an inch in diameter. But in the early spring, when the season of reproduction approaches, the ovaries will be found increased to four or five times their former size, and forming large lobulated masses, crowded with dark-colored opaque eggs, measuring $\frac{1}{2}$ of an inch in diameter. At the approach of the generative season, in all the lower animals, a certain number of the eggs, which were previously in an imperfect and inactive condition, begin to increase in size and become somewhat altered in structure. The vitellus more especially, which was before colorless and transparent, becomes granular in texture as well as increased in volume; and assumes at the same time, in many species of animals, a black, brown, yellow, or orange color. In the human subject, however,

Fig. 161.

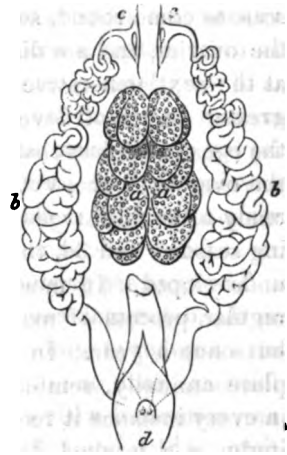

FEMALE GENERATIVE ORGANS OF FROG.—a, a Ovaries. b, b. Oviducts. c, c. Their internal orifices. d Cloaca, showing external orifices of oviducts.

the change consists only in an increase of size and granulation, without any remarkable alteration of color.

The eggs, as they ripen in this way, becoming enlarged and changed in texture, gradually distend the Graafian follicles and project from the surface of the ovary. At last, when fully ripe, they are discharged by a rupture of the walls of the follicles, and, passing into the oviducts, are conveyed by them to the external generative orifice, and there expelled. In this way, as successive seasons come round, successive crops of eggs enlarge, ripen, leave the ovaries, and are discharged. Those which are to be expelled at the next generative epoch may always be recognized by their greater degree of development; and in this way, in many animals, the eggs of no less than three different crops may be recognized in the ovary at once, viz., 1st, those which are perfectly mature and ready to be discharged; 2d, those which are to ripen in the following season; and 3d, those which are as yet altogether inactive and undeveloped. In most fish and reptiles, as well as in birds, this regular process of maturation and discharge of eggs takes place but once a year. In different species of quadrupeds it may take place annually, semi-annually, bi-monthly, or even monthly; but in every instance it recurs at regular intervals, and exhibits accordingly, in a marked degree, the periodic character which we have seen to belong to most of the other vital phenomena.

Action of the Oviducts and Female Generative Passages.—In frogs and lizards, the ripening and discharge of the eggs take place, as above mentioned, in the early spring. At the time of leaving the ovary, the eggs consist simply of the dark colored and granular vitellus, inclosed in the vitelline membrane. They are then received by the inner extremity of the oviducts, and carried downward by the peristaltic movement of these canals, aided by the more powerful contraction of the abdominal muscles.

During the passage of the eggs, moreover, the mucous membrane of the oviduct secretes a colorless, viscid, albuminoid substance, which is deposited in successive layers round each egg, forming a thick and tenacious coating or envelope. (Fig. 162.) When the eggs are finally discharged, this albuminoid matter absorbs the water in which the spawn is deposited, and swells up into a transparent

Fig. 162.

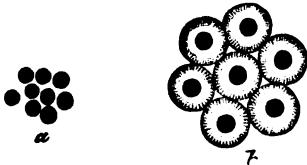

MATURE FROGS' EGGS.—a. While still in the ovary. b. After passing through the oviduct.

in which the spawn is deposited, and swells up into a transparent

gelatinous mass, in which the eggs are separately imbedded. This substance supplies, by its subsequent liquefaction and absorption, a certain amount of nutritious material, during the development and early growth of the embryo.

In the terrestrial reptiles and in birds, the oviducts perform a still more important secretory function. In the common fowl, the ovary consists, as in the frog, of a large number of follicles, loosely connected by areolar tissue, in which the eggs can be seen in different stages of development. (Fig. 163, *a*.) As the egg which is approaching maturity enlarges, it distends the cavity of its follicle and projects farther from the general surface of the ovary; so that it hangs at last into the peritoneal cavity, retained only by the attenuated wall of the follicle, and a slender pedicle through which run the bloodvessels by which its circulation is supplied. A rupture of the follicle then occurs, at its most prominent part, and the egg is discharged from the lacerated opening.

At the time of its leaving the ovary, the egg of the fowl consists of a large, globular, orange-colored vitellus, or "yolk," inclosed in a thin and transparent vitelline membrane. Immediately underneath the vitelline membrane, at one point upon the surface of the vitellus, is a round white spot, consisting of a layer of minute granules, termed the "cicatricula." It is in the central part of the cicatricula that the germinative vesicle is found imbedded, at an early stage of the development of the egg. At the time of its discharge from the ovary, the germinative vesicle has usually disappeared; but the cicatricula is still a very striking and important part of the vitellus, as it is from this spot that the body of the chick begins afterward to be developed.

At the same time that the egg protrudes from the surface of the ovary, it projects into the inner orifice of the oviduct; so that, when discharged from its follicle, it is immediately embraced by the upper or fringed extremity of this tube, and commences its passage downward. In the fowl, the muscular coat of the oviduct is highly developed, and its peristaltic contractions gently urge the egg from above downward, precisely as the œsophagus or the intestines transport the food in a similar direction. While passing through the first two or three inches of the oviduct (*c*, *d*), where the mucous membrane is smooth and transparent, the yolk merely absorbs a certain quantity of fluid, so as to become more flexible and yielding in consistency. It then passes into a second division of the generative canal, in which the mucous membrane is thick and glandular in texture, and

is also thrown into numerous longitudinal folds, which project into the cavity of the oviduct. This portion of the oviduct (*d, e*) extends over about nine inches of its entire length. In its upper part, the mucous membrane secretes a viscid material, by which the yolk is encased, and which soon consolidates into a gelatinous, membranous deposit; thus forming a second homogeneous layer, outside the vitelline membrane.

Now the peristaltic movements of this part of the oviduct are such as to give a rotatory, as well as a progressive motion to the egg; and the two extremities of the membranous layer described above become, accordingly, twisted, in opposite directions, into two fine cords, which run backward and forward from the opposite poles of the egg. These cords are termed the "chalazæ," and the membrane with which they are connected, the "chalaziferous membrane."

Throughout the remainder of the second division of the oviduct, the mucous membrane exudes an abundant, gelatinous, albuminoid substance, which is deposited in successive layers round the yolk, inclosing at the same time the chalaziferous membrane and the chalazæ. This substance, which forms the so-called albumen, or "white of egg," is semi-solid in consistency, nearly transparent, and of a faint amber color. It is deposited in greater abundance in front of the advancing egg than behind it, and forms accordingly a pointed or conical projection in front, while behind, its outline is rounded off, parallel with the spherical surface of the yolk. In this way, the egg acquires, when covered with its albumen, an ovoid form, of which one end is round, the other pointed; the pointed extremity being always directed downward, as the egg descends along the oviduct.

In the third division of the oviduct (*f*), which is about three and a half inches in length, the mucous membrane is arranged in longitudinal folds, which are narrower and more closely packed than in the preceding portion. The material secreted in this part, and deposited upon the egg, condenses into a firm fibrous covering, composed of three different layers which closely embrace the surface of the albuminous mass, forming a tough, flexible, semi-opaque envelope for the whole. These layers are known as the external, middle, and internal fibrous membranes of the egg.

Finally the egg passes into the fourth division of the oviduct (*g*), which is wider than the rest of the canal, but only a little over two inches in length. Here the mucous membrane, which is arranged in abundant, projecting, leaf-like villosities, exudes a fluid very rich

in calcareous salts. The most external of the three membranes just described is permeated by this fluid, and very soon the calcareous matter begins to crystallize in the interstices of its fibres. This deposit of calcareous matter goes on, growing constantly thicker and more condensed, until the entire external membrane is converted into a white, opaque, brittle, calcareous shell, which incloses the remaining portions and protects them from external injury. The egg is then driven outward by the contraction of the muscular coat through a narrow portion of the oviduct (*h*), and, gradually dilating the passages by its conical extremity, is finally discharged from the external orifice.

The egg of the fowl, after it has been discharged from the body, consists, accordingly, of various parts; some of which, as the yolk and the vitelline membrane, entered into its original formation, while the remainder have been deposited round it during its passage through the oviduct. On examining such an egg (Fig. 164), we find externally the calcareous shell (*h*), while immediately beneath it are situated the middle and internal fibrous shell-membranes (*e, f*).

Soon after the expulsion of the egg there is a partial evaporation of its watery ingredients, which are replaced by air penetrating through the pores of the shell at its rounded extremity. The air thus introduced accumulates between the middle and internal fibrous membranes at this spot, sepa-

Fig. 163.

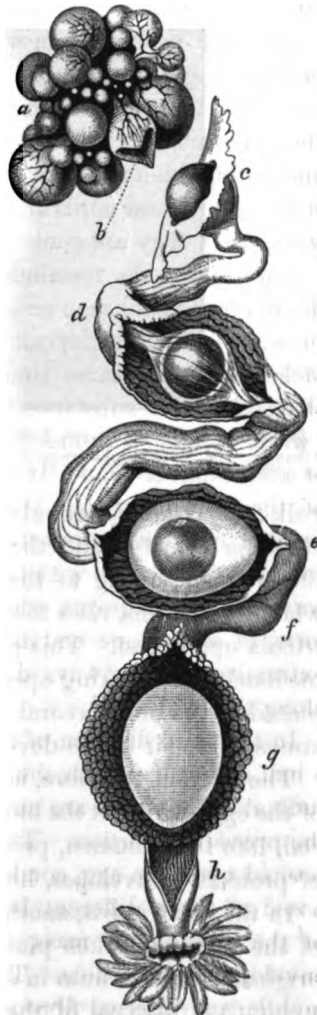

FEMALE GENERATIVE ORGANS OF FOWL.—*a*. Ovary. *b*. Graafian vesicle, from which the egg has just been discharged. *c*. Yolk, entering upper extremity of oviduct. *d, e*. Second division of oviduct, in which chalaziferous membrane, chalazae, and albumen are formed. *f*. Third portion, in which the fibrous shell membranes are produced. *g*. Fourth portion laid open, showing egg completely formed, with calcareous shell. *h*. Narrow canal through which the egg is discharged.

rating them from each other, and forming a cavity or air-chamber (*g*), which is always found between the two fibrous membranes at the rounded end of the egg. Next we come to the albumen or "white" of the egg (*d*); next to the chalaziferous membrane and chalazæ (*c*); and finally to the vitelline membrane (*b*) inclosing the

Fig. 164.

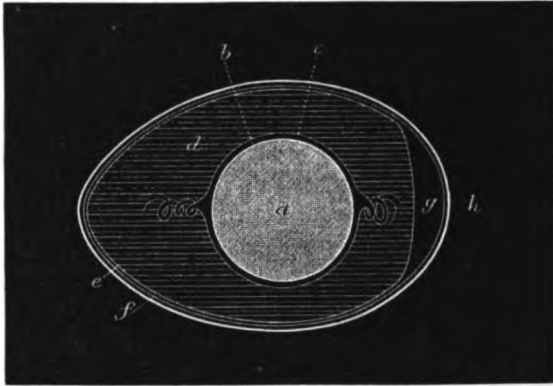

Diagram of FOWL'S EGG.—*a*. Yolk. *b*. Vitelline membrane. *c*. Chalaziferous membrane. *d*. Albumen. *e, f*. Middle and internal shell membranes. *g*. Air-chamber. *h*. Calcareous shell.

yolk (*a*). After the expulsion of the egg, the external layers of the albumen liquefy; and the vitellus, being specifically lighter than the albumen, owing to the large proportion of oleaginous matter which it contains, rises toward the surface of the egg, with the cicatrula uppermost. This part, therefore, presents itself almost immediately on breaking open the egg upon its lateral surface, and is placed in the most favorable position for the action of warmth and atmospheric air in the development of the chick.

The vitellus, therefore, is still the essential and constituent portion of the egg; while all the other parts consist either of nutritious material, like the albumen, provided for the support of the embryo, or of protective envelopes, like the shell and the fibrous membranes.

In the quadrupeds, another and still more important modification of the oviducts takes place. In these animals, the egg, which is originally very minute in size, is destined to be retained within the generative passages of the female during the development of the embryo. While the upper part of the oviduct, therefore, is quite narrow, and intended merely to transmit the egg from the ovary, and to supply it with a little albuminous secretion, its lower portions are very much increased in size, and are lined, moreover, with

a mucous membrane, so constructed as to provide for the protection and nourishment of the embryo, during the entire period of gestation. The upper and narrower portions of the oviduct are known as the "Fallopian tubes" (Fig. 165); while the lower and more

Fig. 165.

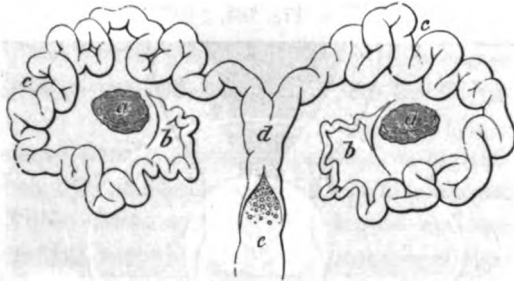

UTERUS AND OVARIES OF THE SOW.—*a, a.* Ovaries. *b, b.* Fallopian tubes. *c, c.* Horns of uterus. *d.* Body of uterus. *a.* Vagina.

highly developed portions constitute the uterus. These lower portions unite with each other upon the median line near their inferior termination, so as to form a central organ, termed the "body" of the uterus; while the remaining ununited parts are known as its "cornua," or "horns."

In the human subject, the female generative apparatus presents the following peculiarities. The ovaries consist of Graafian follicles, which are imbedded in a somewhat dense areolar tissue, supplied with an abundance of bloodvessels. The entire mass is covered with a thick, opaque, yellowish-white layer of fibrous tissue, called the "albugineous tunic." Over the whole is a layer of peritoneum, which is reflected upon the vessels which supply the ovary, and is continuous with the broad ligaments of the uterus.

The oviducts commence by a wide expansion, provided with fringed edges, called the "fimbriated extremity of the Fallopian tube." The Fallopian tubes themselves are very narrow and convoluted, and terminate on each side in the upper part of the body of the uterus. In the human subject, the body of the uterus is so much developed at the expense of the cornua, that the latter hardly appear to have an existence; and in fact no trace of them is visible externally. But on opening the body of the uterus its cavity is seen to be nearly triangular in shape, its two superior angles running out on each side to join the lower extremities of the Fallopian tubes. This portion evidently consists of the cornua, which have

been consolidated with the body of the uterus, and enveloped in its thickened layer of muscular fibres.

Fig. 166.

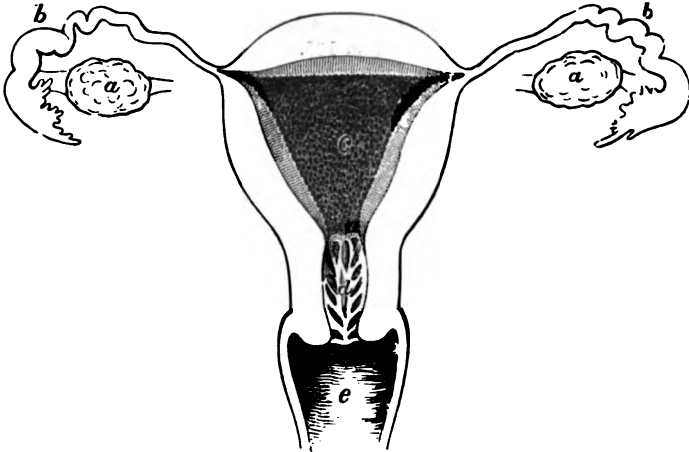

GENERATIVE ORGANS OF HUMAN FEMALE.—*a*, *a*. Ovaries. *b*, *b*. Fallopian tubes. *c*. Body of uterus. *d*. Cervix. *e*. Vagina.

The cavity of the body of the uterus terminates below by a constricted portion termed the *os internum*, by which it is separated from the cavity of the cervix. These two cavities are not only different from each other in shape, but differ also in the structure of their mucous membrane and the functions which it is destined to perform.

The mucous membrane of the body of the uterus in its usual condition is smooth and rosy in color, and closely adherent to the subjacent muscular tissue. It consists of minute tubular follicles somewhat similar to those of the gastric mucous membrane, ranged side by side, and opening by distinct orifices upon its free surface. The secretion of these follicles is destined for the nutrition of the embryo during the earlier periods of its formation.

The internal surface of the neck of the uterus, on the other hand, is raised in prominent ridges, which are arranged usually in two lateral sets, diverging from a central longitudinal ridge; presenting the appearance known as the "*arbor vitæ uterina*." The follicles of this part of the uterine mucous membrane are different in structure from those of the foregoing. They are of a globular or sac-like form, and secrete a very firm, adhesive, transparent mucus, which is destined to block up the cavity of the cervix during ges-

tation, and guard against the accidental displacement of the egg. Some of these follicles are frequently distended with their secretion, and project, as small, hard, rounded eminences, from the surface of the mucous membrane. In this condition they are sometimes designated by the name of "ovula Nabothi," owing to their having been formerly mistaken for eggs, or ovules.

The cavity of the cervix uteri is terminated below by a second constriction, the "os externum." Below this comes the vagina, which constitutes the last division of the female generative passages.

The accessory female organs of generation consist therefore of ducts or tubes, by means of which the egg is conveyed from within outward. These ducts vary in the degree and complication of their development, according to the importance of the task assigned to them. In the lower orders, they serve merely to convey the egg rapidly to the exterior, and to supply it more or less abundantly with an albuminous secretion. In the higher classes and in the human subject, they are adapted to the more important function of retaining the egg during the period of gestation, and of providing during the same time for the nourishment of the young embryo.

CHAPTER IV.

ON THE SPERMATIC FLUID, AND THE MALE ORGANS OF GENERATION.

THE mature egg is not by itself capable of being developed into the embryo. If simply discharged from the ovary and carried through the oviducts toward the exterior, it soon dies and is decomposed, like any other portion of the body separated from its natural connections. It is only when fecundated by the spermatic fluid of the male, that it is stimulated to continued development, and becomes capable of a more complete organization.

The product of the male generative organs consists of a colorless, somewhat viscid, and albuminous fluid, containing an innumerable quantity of minute filamentous bodies, termed *spermatozoa*. The name spermatozoa has been given to these bodies, on account of their exhibiting under the microscope a very active and continuous movement, bearing some resemblance to that of certain animalcules.

The spermatozoa of the human subject (Fig. 167, *a*) are about $\frac{1}{100}$ of an inch in length, according to the measurements of Kölliker. Their anterior extremity presents a somewhat flattened, triangular-shaped enlargement, termed the "head." The head constitutes about one-tenth part the entire length of the spermatozoon. The remaining portion is a very slender filamentous prolongation, termed the "tail," which tapers gradually backward, becoming so exceedingly delicate towards its extremity, that it is difficult to be seen except when in motion. There is no further organization or internal structure to be detected in any part of the spermatozoon; and the whole appears to consist, so far as can be seen by the microscope, of a completely homogeneous, tolerably firm, albuminoid substance. The terms head and tail, therefore, as justly remarked by Bergmann and Leuckart,¹ are not used,

¹ Vergleichende Physiologie. Stuttgart, 1852.

when describing the different parts of the spermatozoon, in the same sense as that in which they would be applied to the corresponding parts of an animal, but simply for the sake of convenience; just as one might speak of the head of an arrow, or the tail of a comet.

In the lower animals, the spermatozoa have usually the same general form as in the human subject; that is, they are slender filamentous bodies, with the anterior extremity more or less enlarged. In the rabbit they have a head which is roundish and flattened in shape, somewhat resembling the globules of the blood. In the rat (Fig. 167, *b*) they are much larger than in man, measur-

Fig. 167.



SPERMATOZOA.—*a*. Human. *b*. Of Rat. *c*. Of Menobranchus. Magnified 480 times.

ing nearly $\frac{1}{15}$ of an inch in length. The head is conical in shape, about one-twentieth the whole length of the filament, and often slightly curved at its anterior extremity. In the frog and in reptiles generally, the spermatozoa are longer than in quadrupeds. In the Menobranchus, or great American water-lizard, they are of very unusual size (Fig. 167, *c*), measuring not less than $\frac{1}{4}$ of an

inch in length, about one-third of which is occupied by the head, or enlarged portion of the filament.

The most remarkable peculiarity of the spermatozoa is their very singular and active movement, to which we have already alluded. If a drop of fresh seminal fluid be placed under the microscope, the numberless minute filaments with which it is crowded are seen to be in a state of incessant and agitated motion. This movement of the spermatozoa, in many species of animals, strongly resembles that of the tadpole; particularly when, as in the human subject, the rabbit, &c., the spermatozoa consist of a short and well defined head, followed by a long and slender tail. Here the tail-like filament keeps up a constant lateral or vibratory movement, by which the spermatozoon is driven from place to place in the spermatic fluid, just as the fish or the tadpole is propelled through the water. In other instances, as for example in the water-lizard, and in some parasitic animals, the spermatozoa have a continuous writhing or spiral-like movement, which presents a very peculiar and elegant appearance when large numbers of them are viewed together.

It is the existence of this movement which first suggested the name of spermatozoa to designate the animated filaments of the spermatic fluid; and which has led some writers to attribute to them an independent animal nature. This is, however, a very erroneous mode of regarding them; since they cannot properly be considered as animals, notwithstanding the active character of their movement, and the striking resemblance which it sometimes presents to a voluntary act. The spermatozoa are organic forms, which are produced in the testicles, and constitute a part of their tissue; just as the eggs, which are produced in the ovaries, naturally form a part of the texture of these organs. Like the egg, also, the spermatozoon is destined to be discharged from the organ where it grew, and to retain, for a certain length of time afterward, its vital properties. One of the most peculiar of these properties is its power of keeping in constant motion; which does not, however, mark it as a distinct animal, but only distinguishes it as a peculiar structure belonging to the parent organism. The motion of a spermatozoon is precisely analogous to that of a ciliated epithelium cell. The movement of the latter will continue for some hours after it has been separated from its mucous membrane, provided its texture be not injured, nor the process of decomposition allowed to commence. In the same manner, the movement of the

spermatozoa is a characteristic property belonging to them, which continues for a certain time, even after they have been separated from all connection with the rest of the body.

In order to preserve their vitality, the spermatozoa must be kept at the ordinary temperature of the body, and preserved from the contact of the air or other unnatural fluids. In this way, they may be kept without difficulty many hours for purposes of examination. But if the fluid in which they are kept be allowed to dry, or if it be diluted by the addition of water, in the case of birds and quadrupeds, or if it be subjected to extremes of heat or cold, the motion ceases, and the spermatozoa themselves soon begin to disintegrate.

The spermatozoa are produced in certain glandular-looking organs, the *testicles*, which are characteristic of the male, as the ovaries are characteristic of the female. In man and all the higher animals, the testicles are solid, ovoid-shaped bodies, composed principally of numerous long, narrow, and convoluted tubes, the "seminiferous tubes," somewhat similar in their general anatomical characters to the tubuli uriniferi of the kidneys. These tubes lie for the most part closely in contact with each other, so that nothing intervenes between them except capillary bloodvessels and a little areolar tissue. They commence, by blind, rounded extremities, near the external surface of the testicle, and pursue an intricately convoluted course toward its central and posterior part. They are not strongly adherent to each other, but may be readily unravelled by manipulation, and separated from each other.

The formation of the spermatozoa, as it takes place in the substance of the testicle, has been fully investigated by Kölliker. According to his observations, as the age of puberty approaches, beside the ordinary pavement epithelium lining the seminiferous tubes, other cells or vesicles of larger size make their appearance in these tubes, each containing from one to fifteen or twenty nuclei, with nucleoli. It is in the interior of these vesicles that the spermatozoa are formed; their number corresponding usually with that of the nuclei just mentioned. They are at first developed in bundles of ten to twenty, held together by the thin membranous substance which surrounds them, but are afterward set free by the liquefaction of the vesicle, and then fill nearly the entire cavity of the seminiferous ducts, mingled only with a very minute quantity of transparent fluid.

In the seminiferous tubes themselves, the spermatozoa are always

inclosed in the interior of their parent vesicles; they are liberated, and mingled promiscuously together, only after entering the rete testis and the head of the epididymis.

Beside the testicles, which are, as above stated, the primary and essential parts of the male generative apparatus, there are certain secondary or accessory organs, by means of which the spermatic fluid is conveyed to the exterior, and mingled with certain secretions which assist in the accomplishment of its functions.

As the sperm leaves the testicle, it consists, as above mentioned, almost entirely of the spermatozoa, crowded together in an opaque, white, semi-fluid mass, which fills up the vasa efferentia, and completely distends their cavities. It then enters the single duct which forms the body and lower extremity of the epididymis, following the long and tortuous course of this tube, until it becomes continuous with the vas deferens; through which it is still conveyed onward to the point where this canal opens into the urethra. Throughout this course, it is mingled with a glairy, mucus-like fluid, secreted by the walls of the epididymis and vas deferens, in which the spermatozoa are enveloped. The mixture is then deposited in the vesiculæ seminales, where it accumulates as fresh quantities are produced in the testicle and conveyed downward by the spermatic duct. It is probable that a second secretion is supplied also by the internal surface of the vesiculæ seminales, and that the sperm, while retained in their cavities, is not only stored up for subsequent use, but is at the same time modified in its properties by the admixture of another fluid.

At the time when the evacuation of the sperm takes place, it is driven out from the seminal vesicles by the muscular contraction of the surrounding parts, and meets in the urethra with the secretions of the prostate gland, the glands of Cowper, and the mucous follicles opening into the urethral passage. All these organs are at that time excited to an unusual activity of secretion, and pour out their different fluids in great abundance.

The sperm, therefore, as it is discharged from the urethra, is an exceedingly mixed fluid, consisting of the spermatozoa derived from the testicles, together with the secretions of the epididymis and vas deferens, the prostate, Cowper's glands, and the mucous follicles of the urethra. Of all these ingredients, it is the spermatozoa which constitute the essential part of the seminal fluid. They are the true fecundating element of the sperm, while all the others are secondary in importance and perform only accessory functions.

Spallanzani found that if frog's semen be passed through a suc-

cession of filters, so as to separate the spermatozoa from the liquid portions, the filtered fluid is destitute of any fecundating properties; while the spermatozoa remaining entangled in the filter, if mixed with a sufficient quantity of fluid of the requisite density for dilution, may still be successfully used for the impregnation of eggs. It is well known, also, that animals or men from whom both testicles have been removed, are incapable of impregnating the female or her eggs; while a removal or imperfection of any of the other generative organs does not necessarily prevent the accomplishment of the function.

In most of the lower orders of animals there is a periodical development of the testicles in the male, corresponding in time with that of the ovaries in the female. As the ovaries enlarge and the eggs ripen in the one sex, so in the other the testicles increase in size, as the season of reproduction approaches, and become turgid with spermatozoa. The accessory organs of generation, at the same time, share the unusual activity of the testicles, and become increased in vascularity and ready to perform their part in the reproductive function.

In the fish, for example, where the testicles occupy a similar position in the abdomen as the ovaries in the opposite sex, these bodies enlarge, become distended with their contents, and project into the peritoneal cavity. Each of the two sexes is then at the same time under the influence of a corresponding excitement. The unusual development of the generative organs reacts upon the entire system, and produces a state of peculiar activity and excitability, known as the condition of "erythism." The female, distended with eggs, feels the impulse which leads to their expulsion; while the male, bearing the weight of the enlarged testicles and the accumulation of newly-developed spermatozoa, is impelled by a similar sensation to the discharge of the spermatic fluid. The two sexes, accordingly, are led by instinct at this season to frequent the same situations. The female deposits her eggs in some spot favorable to the protection and development of the young; after which the male, apparently attracted and stimulated by the sight of the new-laid eggs, discharges the spermatic fluid upon them, and their impregnation is accomplished.

In such instances as the above, where the male and female generative products are discharged separately by the two sexes, the subsequent contact of the eggs with the spermatic fluid would seem to depend altogether on the occurrence of fortuitous circumstances, and their impregnation, therefore, be often liable to fail. In point

of fact, however, the simultaneous functional excitement of the two sexes and the operation of corresponding instincts, leading them to ascend the same rivers and to frequent the same spots, provide with sufficient certainty for the impregnation of the eggs. In these animals, also, the number of eggs produced by the female is very large, the ovaries being often so distended as to fill nearly the whole of the abdominal cavity; so that, although many of the eggs may be accidentally lost, a sufficient number will still be impregnated and developed to provide for the continuation of the species.

In other instances, an actual contact takes place between the sexes at the time of reproduction. In the frog, for example, the male fastens himself upon the back of the female by the anterior extremities, which seem to retain their hold by a kind of spasmodic contraction. This continues for one or two days, during which time the mature eggs, which have been discharged from the ovary, are passing downward through the oviducts. At last they are expelled from the anus, while at the same time the seminal fluid of the male is discharged upon them, and impregnation takes place.

In the higher classes of animals, however, and in man, where the egg is to be retained in the body of the female parent during its development, the spermatic fluid is introduced into the female generative passages by sexual congress, and meets the egg at or soon after its discharge from the ovary. The same correspondence, however, between the periods of sexual excitement in the male and female, is visible in many of these animals, as well as in fish and reptiles. This is the case in most species which produce young but once a year, and at a fixed period, as the deer and the wild hog. In other species, on the contrary, such as the dog, as well as the rabbit, the guinea pig, &c., where several broods of young are produced during the year, or where, as in the human subject, the generative epochs of the female recur at short intervals, so that the particular period of impregnation is comparatively indefinite, the generative apparatus of the male is almost constantly in a state of full development; and is excited to action at particular periods, apparently by some influence derived from the condition of the female.

In the quadrupeds, accordingly, and in the human species, the contact of the sperm with the egg and the fecundation of the latter take place in the generative passages of the female; either in the uterus, the Fallopian tubes, or even upon the surface of the ovary; in each of which situations the spermatozoa have been found, after the accomplishment of sexual intercourse.

CHAPTER V.

ON PERIODICAL OVULATION, AND THE FUNCTION
OF MENSTRUATION.

I. PERIODICAL OVULATION.

WE have already spoken in general terms of the periodical ripening of the eggs and their discharge from the generative organs of the female. This function is known by the name of "ovulation," and may be considered as the primary and most important act in the process of reproduction. We shall therefore enter more fully into the consideration of certain particulars in regard to it, by which its nature and conditions may be more clearly understood.

1st. *Eggs exist originally in the ovaries of all animals, as part of their natural structure.* In describing the ovaries of fish and reptiles we have said that they consist of nothing more than Graafian vesicles, each vesicle containing an egg, and united with each other by loose areolar tissue and a peritoneal investment. In the higher animals and in the human subject, the essential constitution of the ovary is the same; only its fibrous tissue is more abundant, so that the texture of the entire organ is more dense, and its figure more compact. In all classes, however, without exception, the interior of each Graafian vesicle is occupied by an egg; and it is from this egg that the young offspring is afterward to be produced.

The process of reproduction was formerly regarded as essentially different in the oviparous and viviparous animals. In the oviparous classes, such as most fish, and all reptiles and birds, the young animal was well known to be formed from an egg produced by the female; while in the viviparous animals, or those which bring forth their young alive, such as the quadrupeds and the human species, the embryo was supposed to originate in the body of the female, by some altogether peculiar and mysterious process, in consequence of sexual intercourse. As soon, however, as the microscope began to be used in the examination of the tissues,

the ovaries of quadrupeds were also found to contain eggs. These eggs had previously escaped observation on account of their simple structure and minute size; but they were nevertheless found to possess all the most essential characters belonging to the larger eggs of the oviparous animals.

The true difference in the process of reproduction, between the two classes, is therefore merely an apparent, not a fundamental one. In fish, reptiles, and birds, the egg is discharged by the female before or immediately after impregnation, and the embryo subsequently developed and hatched externally. In the quadrupeds and the human species, on the other hand, the egg is retained within the body of the female until the embryo is developed; when the membranes are ruptured and the young expelled at the same time. In all classes, however, viviparous as well as oviparous, the young is produced equally from an egg; and in all classes the egg, sometimes larger and sometimes smaller, but always consisting essentially of a vitellus and a vitelline membrane, is contained originally in the interior of an ovarian follicle.

The egg is accordingly, as we have already intimated, an integral part of the ovarian tissue. It may be found there long before the generative function is established, and during the earliest periods of life. It may be found without difficulty in the newly born female infant, and may even be detected in the foetus before birth. Its growth and nutrition, also, are provided for in the same manner with that of other portions of the bodily structure.

2d. *These eggs become more fully developed at a certain age, when the generative function is about to be established.* During the early periods of life, the ovaries and their contents, like many other organs, are imperfectly developed. They exist, but they are as yet inactive, and incapable of performing any function. In the young chick, for example, the ovary is of small size; and the eggs, instead of presenting the voluminous, yellow, opaque vitellus which they afterward exhibit, are minute, transparent, and colorless. In the young quadrupeds, and in the human female during infancy and childhood, the ovaries are equally inactive. They are small, friable, and of a nearly homogeneous appearance to the naked eye; presenting none of the enlarged follicles, filled with transparent fluid, which are afterward so readily distinguished. At this time, accordingly, the female is incapable of bearing young, because the ovaries are inactive, and the eggs which they contain immature.

At a certain period, however, which varies in the time of its

occurrence for different species of animals, the sexual apparatus begins to enter upon a state of activity. The ovaries increase in size, and their circulation becomes more active. The eggs, also, instead of remaining quiescent, take on a rapid growth, and the structure of the vitellus is completed by the abundant deposit of oleaginous granules in its interior. Arrived at this state, the eggs are ready for impregnation, and the female becomes capable of bearing young. She is then said to have arrived at the state of "puberty," or that condition in which the generative organs are fully developed. This condition is accompanied by a visible alteration in the system at large, which indicates the complete development of the entire organism. In many birds, for example, the plumage assumes at this period more varied and brilliant colors; and in the common fowl the comb, or "crest," enlarges and becomes red and vascular. In the American deer (*Cervus virginianus*), the coat, which during the first year is mottled with white, becomes in the second year, of a uniform tawny or reddish tinge. In nearly all species, the limbs become more compact and the body more rounded; and the whole external appearance is so altered, as to indicate that the animal has arrived at the period of puberty, and is capable of reproduction.

8d. *Successive crops of eggs, in the adult female, ripen and are discharged independently of sexual intercourse.* It was formerly supposed, as we have mentioned above, that in the viviparous animals the germ was formed in the body of the female only as a consequence of sexual intercourse. Even after the important fact became known that eggs exist originally in the ovaries of these animals, and are only fecundated by the influence of the spermatic fluid, the opinion still prevailed that the occurrence of sexual intercourse was the cause of their being discharged from the ovary, and that the rupture of a Graafian vesicle in this organ was a certain indication that coitus had taken place.

This opinion, however, was altogether unfounded. We already know that in fish and reptiles the mature eggs not only leave the ovary, but are actually discharged from the body of the female while still unimpregnated, and only subsequently come in contact with the spermatic fluid. In fowls, also, it is a matter of common observation that the hen will continue to lay fully-formed eggs, if well supplied with nourishment, without the presence of the cock; only these eggs, being unimpregnated, are incapable of producing

chicks. In oviparous animals, therefore, the discharge of the egg, as well as its formation, is independent of sexual intercourse.

Continued observation shows this to be the case, also, in the viviparous quadrupeds. The researches of Bischoff, Pouchet, and Coste have demonstrated that in the sheep, the pig, the bitch, the rabbit, &c., if the female be carefully kept from the male until after the period of puberty is established, and then killed, examination of the ovaries will show that Graafian vesicles have matured, ruptured, and discharged their eggs, in the same manner as though sexual intercourse had taken place. Sometimes the vesicles are found distended and prominent upon the surface of the ovary; sometimes recently ruptured and collapsed; and sometimes in various stages of cicatrization and atrophy. Bischoff,¹ in several instances of this kind, actually found the unimpregnated eggs in the oviduct, on their way to the cavity of the uterus. In those animals in which the ripening of the eggs takes place at short intervals, as, for example, the sheep, the pig, and the cow, it is very rare to examine the ovaries in any instance where traces of a more or less recent rupture of the Graafian follicles are not distinctly visible.

One of the most important facts, derived from the examination of such cases as the above, is that the ovarian eggs become developed and are discharged in successive crops, which follow each other regularly at periodical intervals. If we examine the ovary of the fowl, for example (Fig. 163), we see at a glance how the eggs grow and ripen, one after the other, like fruit upon a vine. In this instance, the process of evolution is very rapid; and it is easy to distinguish, at the same time, eggs which are almost microscopic in size, colorless, and transparent; those which are larger, firmer, somewhat opaline, and yellowish in hue; and finally those which are fully developed, opaque, of a deep orange color, and just ready to leave the ovary.

It will be observed that in this instance the difference between the undeveloped and mature eggs consists principally in the size of the vitellus, which is furthermore, for reasons previously given (Chap. III.), very much larger than in the quadrupeds. It is also seen that it is the increased size of the vitellus alone, by which the ovarian follicle is distended and ruptured, and the egg finally discharged.

In the human species and the quadrupeds, on the other hand,

¹ Mémoire sur la chute périodique de l'œuf, &c., Annales des Sciences Naturelles, Août—Septembre, 1844.

the microscopic egg never becomes large enough to distend the follicle by its own size. The rupture of the follicle and the liberation of the egg are accordingly provided for, in these instances, by a totally different mechanism.

In the earlier periods of life, in man and the higher animals, the egg is contained in a Graafian follicle which closely embraces its exterior, and is consequently hardly larger than the egg itself. As puberty approaches, those follicles which are situated near the free surface of the ovary become enlarged by the accumulation of a colorless serous fluid in their cavity. We then find that the ovary, when cut open, shows a considerable number of globular, transparent vesicles, readily perceptible by the eye, the smaller of which are deep seated, but which increase in size as they approach the free surface of the organ. These vesicles are the Graafian follicles, which, in consequence of the advancing maturity of the eggs contained in them, gradually enlarge as the period of generation approaches.

The Graafian follicle at this time consists of a closed globular sac or vesicle, the external wall of which, though quite translucent, has a fibrous texture under the microscope and is well supplied with bloodvessels. This fibrous and vascular wall is distinguished by the name of the "membrane of the vesicle." It is not very firm in texture, and if roughly handled is easily ruptured.

The membrane of the vesicle is lined throughout by a thin layer of minute granular cells, which form for it a kind of epithelium, similar to the epithelium of the pleura, pericardium, and other serous membranes. This layer is termed the *membrana granulosa*. It adheres but slightly to the membrane of the vesicle, and may easily be detached by careless manipulation before the vesicle is opened, being then mingled, in the form of light flakes and shreds, with the serous fluid contained in the vesicle.

At the most superficial part of the Graafian follicle, or that which is nearest the surface of the ovary, the *membrana granulosa* is thicker than elsewhere. Its cells are here accumulated, in a kind of mound or "heap," which has received the name of the *cumulus proligerus*. It is sometimes called the *discus proligerus*, because the thickened mass, when viewed from above, has a somewhat circular or disk-like form. In the centre of this thickened portion of the *membrana granulosa* the egg is imbedded. It is accordingly always situated at the most superficial portion of the follicle, and advances in this way toward the surface of the ovary.

As the period approaches at which the egg is destined to be discharged, the Graafian follicle becomes more vascular, and enlarges by an increased exudation of serum into its cavity. It then begins

Fig. 168.

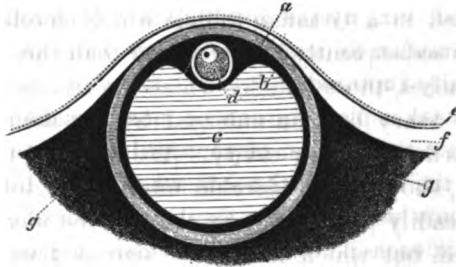

GRAAFIAN FOLLICLE, near the period of rupture.—*a*. Membrane of the vesicle. *b*. Membrana granulosa. *c*. Cavity of follicle. *d*. Egg. *e*. Peritoneum. *f*. Tunica albuginea. *g*, *g*. Tissue of the ovary.

to project from the surface of the ovary, still covered by the albuginous tunic and the peritoneum. (Fig. 168.) The constant accumulation of fluid, however, in the follicle, exerts such a steady and increasing pressure from within outward, that the albuginous tunic and the peritoneum successively yield before it; until the Graafian follicle protrudes from the ovary as a tense, rounded, translucent vesicle, in which the sense of fluctuation can be readily perceived on applying the fingers to its surface. Finally, the process of effusion and distension still going on, the wall of the vesicle yields at its most prominent portion, the contained fluid is driven out with a gush, by the reaction and elasticity of the neighboring ovarian tissues, carrying with it the egg, still entangled in the cells of the proligerous disc.

Fig. 169.

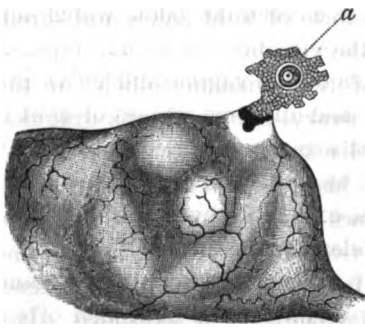

OVARY WITH GRAAFIAN FOLLICLE RUPTURED; at *a*, egg just discharged with a portion of membrana granulosa.

The rupture of the Graafian vesicle is accompanied, in some instances, by an abundant hemorrhage, which takes place from the internal surface of the congested follicle, and by which its cavity is filled with blood. This occurs in the human subject and in the pig, and to a certain extent, also, in other of the lower animals. Sometimes, as in the cow, where

no hemorrhage takes place, the Graafian vesicle when ruptured simply collapses; after which, a slight exudation, more or less tinged with blood, is poured out during the course of a few hours.

Notwithstanding, however, these slight variations, the expulsion of the egg takes place, in the higher animals, always in the manner above described, viz., by the accumulation of serous fluid in the cavity of the Graafian follicle, by which its walls are gradually distended and finally ruptured.

This process takes place in one or more Graafian follicles at a time, according to the number of young which the animal produces at a birth. In the bitch and the sow, where each litter consists of from six to twenty young ones, a similar number of eggs ripen and are discharged at each period. In the mare, the cow, and in the human female, where there is usually but one foetus brought forth at a birth, the eggs are matured singly, and the Graafian vesicles ruptured, one after another, at successive periods of ovulation.

4th. *The ripening and discharge of the egg are accompanied by a peculiar condition of the entire system, known as the "rutting" condition, or "oestrusion."* The peculiar congestion and functional activity of the ovaries at each period of ovulation, act by sympathy upon the other generative organs, and produce in them a greater or less degree of excitement, according to the particular species of animal. Almost always there is a certain amount of congestion of the entire generative apparatus; Fallopian tubes, uterus, vagina, and external organs. The secretions of the vagina and neighboring parts are more particularly affected, being usually increased in quantity and at the same time altered in quality. In the bitch, the vaginal mucous membrane becomes red and tumefied, and pours out an abundant secretion which is often more or less tinged with blood. The secretions acquire also at this time a peculiar odor, which appears to attract the male, and to excite in him the sexual impulse. An unusual tumefaction and redness of the vagina and vulva are also very perceptible in the rabbit; and in some species of apes it has been observed that these periods are accompanied not only by a bloody discharge from the vulva, but also by an engorgement and infiltration of the neighboring parts, extending even to the skin of the buttocks, the thighs, and the under part of the tail.¹

The system at large is also visibly affected by the process going on in the ovary. In the cow, for example, the approach of an

¹ Pouchet, *Théorie positive de l'ovulation, &c.* Paris, 1847, p. 230.

œstrual period is marked by an unusual restlessness and agitation, easily recognized by an ordinary observer. The animal partially loses her appetite. She frequently stops browsing, looks about uneasily, perhaps runs from one side of the field to the other, and then recommences feeding, to be disturbed again in a similar manner after a short interval. Her motions are rapid and nervous, and her hide often rough and disordered; and the whole aspect of the animal indicates the presence of some unusual excitement. After this condition is fully established, the vaginal secretions show themselves in unusual abundance, and so continue for one or two days; after which the symptoms, both local and general, subside spontaneously, and the animal returns to her usual condition.

It is a remarkable fact, in this connection, that the female of these animals will allow the approaches of the male only during and immediately after the œstrual period; that is, just when the egg is recently discharged and ready for impregnation. At other times, when sexual intercourse would be necessarily fruitless, the instinct of the animal leads her to avoid it; and the concourse of the sexes is accordingly made to correspond in time with the maturity of the egg and its aptitude for fecundation.

II. MENSTRUATION.

In the human female, the return of the periods of ovulation is marked by a peculiar group of phenomena which are known as *menstruation*, and which are of sufficient importance to be described by themselves.

During infancy and childhood the sexual system, as we have mentioned above, is inactive. No discharge of eggs takes place from the ovaries, and no external phenomena show themselves, connected with the reproductive function.

At the age of fourteen or fifteen years, however, a change begins to manifest itself. The limbs become rounder, the breasts increase in size, and the entire aspect undergoes a peculiar alteration, which indicates the approaching condition of maturity. At the same time a discharge of blood takes place from the generative passages, accompanied by some disturbance of the general system, and the female is then known to have arrived at the period of puberty.

Afterward, the bloody discharge just spoken of returns at regular

intervals of four weeks; and, on account of this recurrence corresponding with the passage of successive lunar months, its phenomena are designated by the name of the "menses" or the "menstrual periods." The menses return with regularity, from the time of their first appearance, until the age of about forty-five years. During this period, the female is capable of bearing children, and sexual intercourse is liable to be followed by pregnancy. After the forty-fifth year, the periods first become irregular, and then cease altogether; and their final disappearance is an indication that the woman is no longer fertile, and that pregnancy cannot again take place.

Even during the period above referred to, from the age of fifteen to forty-five, the regularity and completeness of the menstrual periods indicate to a great extent the aptitude of individual females for impregnation. It is well known that all those causes of ill health which derange menstruation are apt at the same time to interfere with pregnancy; so that women whose menses are habitually regular and natural are much more likely to become pregnant, after sexual intercourse, than those in whom the periods are absent or irregular.

If pregnancy happen to take place, however, at any time during the child-bearing period, the menses are suspended during the continuance of gestation, and usually remain absent after delivery, as long as the woman continues to nurse her child. They then recommence, and subsequently continue to appear as before.

The menstrual discharge consists of an abundant secretion of mucus mingled with blood. When the expected period is about to come on, the female is affected with a certain degree of discomfort and lassitude, a sense of weight in the pelvis, and more or less disinclination to society. These symptoms are in some instances slightly pronounced, in others more troublesome. An unusual discharge of vaginal mucus then begins to take place, which soon becomes yellowish or rusty brown in color, from the admixture of a certain proportion of blood; and by the second or third day the discharge has the appearance of nearly pure blood. The unpleasant sensations which were at first manifest then usually subside; and the discharge, after continuing for a certain period, begins to grow more scanty. Its color changes from a pure red to a brownish or rusty tinge, until it finally disappears altogether, and the female returns to her ordinary condition.

The menstrual epochs of the human female correspond with the

periods of oestruation in the lower animals. Their general resemblance to these periods is too evident to require demonstration. Like them, they are absent in the immature female; and begin to take place only at the period of puberty, when the aptitude for impregnation first commences. Like them, they recur during the child-bearing period at regular intervals; and are liable to the same interruption by pregnancy and lactation. Finally, their disappearance corresponds with the cessation of fertility.

The periods of oestruation, furthermore, in many of the lower animals, are accompanied, as we have already seen, with an unusual discharge from the generative passages; and this discharge is frequently more or less tinged with blood. In the human female the bloody discharge is more abundant than in other instances, but it is evidently a phenomenon differing only in degree from that which shows itself in many species of animals.

The most complete evidence, however, that the period of menstruation is in reality that of ovulation, is derived from the results of direct observation. A sufficient number of instances have now been observed to show that at the menstrual epoch a Graafian vesicle becomes enlarged, ruptures, and discharges its egg. Cruikshank¹ noticed such a case so long ago as 1797. Negrier² relates two instances, communicated to him by Dr. Ollivier d'Angers, in which, after sudden death during menstruation, a bloody and ruptured Graafian vesicle was found in the ovary. Bischoff³ speaks of four similar cases in his own observation, in three of which the vesicle was just ruptured, and in the fourth distended, prominent, and ready to burst. Coste⁴ has met with several of the same kind. Dr. Michel⁵ found a vesicle ruptured and filled with blood in a woman who was executed for murder while the menses were present. We have also⁶ met with the same appearances in a case of death from acute disease, on the second day of menstruation.

The process of ovulation, accordingly, in the human female, accompanies and forms a part of that of menstruation. As the menstrual period comes on, a congestion takes place in nearly the

¹ London Philosophical Transactions, 1797, p. 135.

² Recherches sur les Ovaires, Paris, 1840, p. 78.

³ Annales des Sciences Naturelles, August, 1844.

⁴ Histoire du Developpement des Corps Organisés, Paris, 1847, vol i. p. 221.

⁵ Am. Journ. Med. Sci., July, 1848.

⁶ Corpus Luteum of Menstruation and Pregnancy, in Transactions of American Medical Association, Philadelphia, 1851.

whole of the generative apparatus; in the Fallopian tubes and the uterus, as well as in the ovaries and their contents. One of the Graafian follicles is more especially the seat of an unusual vascular excitement. It becomes distended by the fluid which accumulates in its cavity, projects from the surface of the ovary, and is finally ruptured, in the same manner as we have already described this process taking place in the lower animals.

It is not quite certain at what particular period of the menstrual flow the rupture of the vesicle and discharge of the egg take place. It is the opinion of Bischoff, Pouchet, and Raciborski, that the regular time for this rupture and discharge is not at the commencement, but towards the termination of the period. Coste¹ has ascertained, from his observations, that the vesicle ruptures sometimes in the early part of the menstrual epoch, and sometimes later. So far as we can learn, therefore, the precise period of the discharge of the egg is not invariable. Like the menses themselves, it may take place apparently a little earlier or a little later, according to various accidental circumstances; but it always occurs at some time in connection with the menstrual flow, and constitutes the most essential and important part of the catamenial process.

The egg, when discharged from the ovary, enters the fimbriated extremity of the Fallopian tube, and commences its passage toward the uterus. The mechanism by which it finds its way into and through the Fallopian tube is different, in the quadrupeds and the human species, and in birds and reptiles. In the latter, the bulk of the egg or mass of eggs discharged is so great as to fill entirely the wide extremity of the oviduct, and they are afterward conveyed downward by the peristaltic action of the muscular coat of this canal. In the higher classes, on the contrary, the egg is microscopic in size, and would be liable to be lost, were there not some further provision for its safety. The wide extremity of the Fallopian tube, accordingly, which is here directed toward the ovary, is lined with ciliated epithelium; and the movement of the cilia, which is directed from the ovary toward the uterus, produces a kind of converging stream, or vortex, by which the egg is necessarily drawn toward the narrow portion of the tube, and subsequently conducted to the cavity of the uterus.

Accidental causes, however, sometimes disturb this regular course or passage of the egg. The egg may be arrested, for example,

¹ *Loc. cit.*

at the surface of the ovary, and so fail to enter the tube at all: If fecundated in this situation, it will then give rise to "ovarian pregnancy." It may escape from the fimbriated extremity into the peritoneal cavity, and form attachments to some one of the neighboring organs, causing "abdominal pregnancy;" or finally, it may stop at any part of the Fallopian tube, and so give origin to "tubal pregnancy."

The egg, immediately upon its discharge from the ovary, is ready for impregnation. If sexual intercourse happen to take place about that time, the egg and the spermatic fluid meet in some part of the female generative passages, and fecundation is accomplished. It appears, from various observations of Bischoff, Coste, and others, that this contact may take place between the egg and the sperm, either in the uterus or any part of the Fallopian tubes, or even upon the surface of the ovary. If, on the other hand, coitus do not take place, the egg passes down to the uterus unimpregnated, loses its vitality after a short time, and is finally carried away with the uterine secretions.

It is easily understood, therefore, why sexual intercourse should be more liable to be followed by pregnancy when it occurs about the menstrual epoch than at other times. This fact, which was long since established as a matter of observation by practical obstetricians, depends simply upon the coincidence in time between menstruation and the discharge of the egg. Before its discharge, the egg is immature, and unprepared for impregnation; and after the menstrual period has passed, it gradually loses its freshness and vitality. The exact length of time, however, preceding and following the menses, during which impregnation is still possible, has not been ascertained. The spermatic fluid, on the one hand, retains its vitality for an unknown period after coition, and the egg for an unknown period after its discharge. Both these occurrences may, therefore, either precede or follow each other within certain limits, and impregnation be still possible; but the precise extent of these limits is still uncertain, and is probably more or less variable in different individuals.

The above facts indicate also the true explanation of certain exceptional cases, which have sometimes been observed, in which fertility exists without menstruation. Various authors (Churchill, Reid, Velpeau, &c.) have related instances of fruitful women in whom the menses were very scanty and irregular, or even entirely absent. The menstrual flow is, in fact, only the external sign and accompa-

niment of a more important process taking place within. It is habitually scanty in some individuals, and abundant in others. Such variations depend upon the condition of vascular activity of the system at large, or of the uterine organs in particular; and though the bloody discharge is usually an index of the general aptitude of these organs for successful impregnation, it is not an absolute or necessary requisite. Provided a mature egg be discharged from the ovary at the appointed period, menstruation properly speaking exists, and pregnancy is possible.

The blood which escapes during the menstrual flow is supplied by the uterine mucous membrane. If the cavity of the uterus be examined after death during menstruation, its internal surface is seen to be smeared with a thickish bloody fluid, which may be traced through the uterine cervix and into the vagina. The Fallopian tubes themselves are sometimes found excessively congested, and filled with a similar bloody discharge. The menstrual blood has also been seen to exude from the uterine orifice in cases of *prolapsed uteri*, as well as in the natural condition by examination with the vaginal speculum. It is discharged by a kind of capillary hemorrhage, similar to that which takes place from the lungs in cases of *hæmoptysis*, only less sudden and violent. The blood does not form any visible coagulum, owing to its being gradually exuded from many minute points, and mingled with a large quantity of mucus. When poured out, however, more rapidly or in larger quantity than usual, as in cases of *menorrhagia*, the menstrual blood coagulates in the same manner as if derived from any other source. The hemorrhage which supplies it comes from the whole extent of the mucous membrane of the body of the uterus, and is, at the same time, the consequence and the natural termination of the periodical congestion of the parts.

CHAPTER VI.

ON THE CORPUS LUTEUM OF MENSTRUATION AND PREGNANCY.

AFTER the rupture of the Graafian vesicle at the menstrual period, a bloody cavity is left in the ovary which is subsequently obliterated by a kind of granulating process, somewhat similar in character to the healing of an abscess. For the Graafian vesicle is intended simply for the formation and growth of the egg. After the egg therefore has arrived at maturity and has been discharged, the Graafian follicle has no longer any function to perform. It then only remains for it to pass through a process of obliteration and atrophy, as an organ which has become useless and obsolete. While undergoing this process, the Graafian vesicle is at one time converted into a peculiar, solid, globular body, which is called the *corpus luteum*; a name given to it on account of the yellow color which it acquires at a certain period of its formation.

We shall proceed to describe the corpus luteum in the human species; first, as it follows the ordinary course of development after menstruation; and secondly, as it is modified in its growth and appearance during the existence of pregnancy.

I. CORPUS LUTEUM OF MENSTRUATION.

We have already described, in the preceding chapter, the manner in which a Graafian vesicle, at each menstrual epoch, swells, protrudes from the surface of the ovary, and at last ruptures and discharges its egg. At the moment of rupture, or immediately after it, an abundant hemorrhage takes place in the human subject from the vessels of the follicle, by which its cavity is filled with blood. This blood coagulates soon after its exudation, as it would do if extravasated in any other part of the body, and the coagulum is retained in the interior of the Graafian follicle.

The opening by which the egg makes its escape is usually not an extensive laceration, but a minute rounded perforation, often not more than half a line in diameter. A small probe, introduced through this opening, passes directly into the cavity of the follicle. If the Graafian follicle be opened at this time by a longitudinal incision (Fig. 170), it will be seen to form a globular cavity, one-half to three-quarters of an inch in diameter, containing a soft, recent, dark colored coagulum. This coagulum has no organic connection with the walls of the follicle, but lies loose in its cavity and may be easily turned out with the handle of a knife. There is sometimes a slight mechanical adhesion of the clot to the edges of the lacerated opening, just as the coagulum in a recently ligatured artery is entangled by the divided edges of the internal and middle coats; but there is no continuity of substance between them, and the clot may be everywhere readily separated by careful manipulation. The membrane of the vesicle presents at this time a smooth, transparent, and vascular internal surface, without any alteration of color, consistency, or texture.

An important change, however, soon begins to take place, both in the central coagulum and in the membrane of the vesicle.

The clot, which is at first large, soft, and gelatinous, like any other mass of coagulated blood, begins to contract; and the serum separates from the coagulum proper. The serum, as fast as it separates from the coagulum, is absorbed by the neighboring parts; and the clot, accordingly, grows every day smaller and denser than before. At the same time the coloring matter of the blood undergoes the changes which usually take place in it after extravasation, and is partially reabsorbed together with the serum. This second change is somewhat less rapid than the former, but still a diminution of color is very perceptible in the clot, at the expiration of two weeks.

The membrane of the vesicle during this time is beginning to undergo a process of hypertrophy or development, by which it becomes thickened and convoluted, and tends to fill up partially the cavity of the follicle. This hypertrophy and convolution of the membrane just named commences and proceeds most rapidly

Fig. 170.

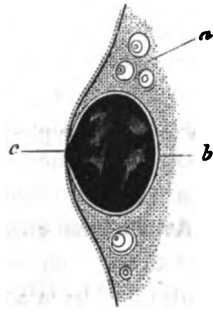

GRAAFIAN FOLLICLE recently ruptured during menstruation, and filled with a bloody coagulum; shown in longitudinal section.—a. Tissue of the ovary. b. Membrane of the vesicle. c. Point of rupture.

at the deeper part of the follicle, directly opposite the situation of the superficial rupture. From this point it gradually becomes thinner and less convoluted as it approaches the surface of the ovary and the edges of the ruptured orifice.

At the end of three weeks, this hypertrophy of the membrane of the vesicle has reached its maximum. The ruptured Graafian follicle has now become so completely solidified by the new growth above described, and by the condensation of its clot, that it receives the name of the *corpus luteum*. It forms a perceptible prominence upon the surface of the ovary, and may be felt between the fingers as a well-defined rounded tumor, which is nearly always somewhat flattened from side to side. It measures about three-quarters of an inch in length and half an inch in depth. On its surface may be seen a minute cicatrix of the peritoneum, occupying the spot of the original rupture.

Fig. 171.

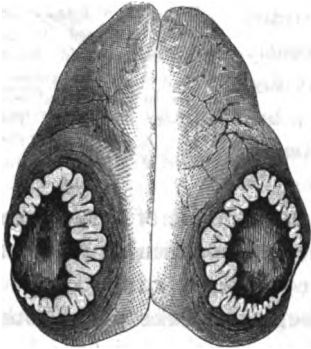

OVARY cut open, showing corpus luteum divided longitudinally; three weeks after menstruation. From a girl dead of hæmoptysis.

On cutting it open at this time (Fig. 171), the corpus luteum is seen to consist, as above described, of a central coagulum and a convoluted wall. The coagulum is semi-transparent, of a gray or light greenish color, more or less mottled with red. The convoluted wall is about one-eighth of an inch thick at its deepest part, and of an indefinite yellowish or rosy hue, not very different in tinge from

the rest of the ovarian tissue. The convoluted wall and the contained clot lie simply in contact with each other, as at first, without any intervening membrane or other organic connection; and they may still be readily separated from each other by the handle of a knife or the flattened end of a probe. The corpus luteum at this time may also be stripped out, or enucleated entire, from the ovarian tissue, just as might have been done with the Graafian follicle previously to its rupture. When enucleated in this way, the corpus luteum presents itself under the form of a solid globular or flattened tumor, with convolutions upon it somewhat similar in appearance to those of the brain, and covered with the remains of the areolar tissue, by which it was previously connected with the substance of the ovary.

After the third week from the close of menstruation, the corpus luteum passes into a retrograde condition. It diminishes perceptibly in size, and the central coagulum continues to be absorbed and loses still farther its coloring matter. The whole body undergoes a process of partial atrophy; and at the end of the fourth week it is not more than three-eighths of an inch in its longest diameter. (Fig. 172.) The external cicatrix may still usually be seen, as well as the point where the central coagulum comes in contact with the peritoneum. There is still no organic connection between the central coagulum and the convoluted wall; but the partial condensation of the clot and the continued folding of the wall prevent the separation of the two being so easily accomplished as before, though it may still be effected by careful management. The entire corpus luteum may also still be extracted from its bed in the ovarian tissue.

The color of the convoluted wall, during the early part of this retrograde stage, instead of fading, like that of the fibrinous coagulum, becomes more strongly marked. From having a dull yellowish or rosy hue, as at first, it gradually assumes a brighter and more decided yellow. This change of color in the convoluted wall is produced in consequence of a kind of fatty degeneration which takes place in its texture; a large quantity of oil-globules being deposited in it at this time, as may be readily recognized under the microscope. At the end of the fourth week, this alteration in hue is complete; and the outer wall of the corpus luteum is then of a clear chrome-yellow color, by which it is readily distinguished from all the neighboring tissues.

After this period, the process of atrophy and degeneration goes on rapidly. The clot becomes constantly more dense and shrivelled, and is soon converted into a minute, stellate, white, or reddish white cicatrix. The yellow wall becomes softer and more friable, as is the case with all

Fig. 172.

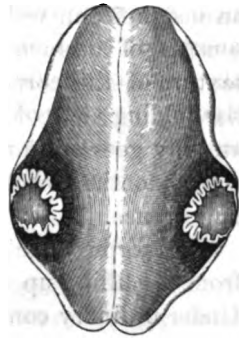

OVARY, showing corpus luteum four weeks after menstruation; from a woman dead of apoplexy.

Fig. 173.



OVARY, showing corpus luteum, nine weeks after menstruation; from a girl dead of tubercular meningitis.

tissues undergoing fatty degeneration, and shows less distinctly the markings of its convolutions. At the same time, its edges become confounded with the central coagulum on the one hand, and the neighboring tissues on the other, so that it is no longer possible to separate them fairly from each other. At the end of eight or nine weeks the whole body is reduced to the condition of an insignificant, yellowish, cicatrix-like spot, measuring less than a quarter of an inch in its longest diameter, in which the original texture of the corpus luteum can be recognized only by the peculiar folding and coloring of its constituent parts. Subsequently its atrophy goes on in a less active manner, and a period of seven or eight months sometimes elapses before its final and complete disappearance.

The corpus luteum, accordingly, is a formation which results from the filling up and obliteration of a ruptured Graafian follicle. Under ordinary conditions, a corpus luteum is produced at every menstrual period; and notwithstanding the rapidity with which it retrogrades and becomes atrophied, a new one is always formed before its predecessor has completely disappeared.

When, therefore, we examine the ovaries of a healthy female, in whom the menses have recurred with regularity for some time previous to death, several corpora lutea will be met with in different stages of formation and atrophy. Thus we have found, under such circumstances, four, five, six, and even eight corpora lutea in the ovaries at the same time, perfectly distinguishable by their texture, but very small, and most of them evidently in a state of advanced retrogression. They finally disappear altogether, and the number of those present in the ovary, therefore, no longer corresponds with that of the Graafian follicles which have been ruptured.

II. CORPUS LUTEUM OF PREGNANCY.

Since the process above described takes place at every menstrual period, it is independent of impregnation and even of sexual intercourse. The mere presence of a corpus luteum, therefore, is no indication that pregnancy has existed, but only that a Graafian follicle has been ruptured, and its contents discharged. We find, nevertheless, that when pregnancy does take place, the appearance of the corpus luteum becomes so much altered as to be readily distinguished from that which simply follows the ordinary menstrual

process. It is proper, therefore, to speak of two kinds of corpora lutea; one belonging to menstruation, the other to pregnancy.

The difference between these two kinds of corpora lutea is not an essential or fundamental difference; since they both originate in the same way, and are composed of the same structures. It is, properly speaking, only a difference in the degree and rapidity of their development. For while the corpus luteum of menstruation passes rapidly through its different stages, and is very soon reduced to a condition of atrophy, that of pregnancy continues its development for a long time, attains a larger size and firmer organization, and disappears finally only at a much later period.

This variation in the development and history of the corpus luteum depends upon the unusually active condition of the pregnant uterus. This organ exerts a powerful sympathetic action, during pregnancy, upon many other parts of the system. The stomach becomes irritable, the appetite capricious, and even the mental faculties and the moral disposition are frequently more or less affected. The ovaries, however, feel the disturbing influences of gestation more certainly and decidedly than the other organs, since they are more closely connected with the uterus in the ordinary performance of their function. The moment that pregnancy takes place, the process of menstruation is arrested. No more eggs come to maturity and no more Graafian follicles are ruptured, during the whole period of gestation. It is not at all singular, therefore, that the growth of the corpus luteum should also be modified, by an influence which affects so profoundly the system at large, as well as the ovaries in particular.

During the first three weeks of its formation, the growth of the corpus luteum is the same, in the impregnated, as in the unimpregnated condition. After that time, however, a difference becomes manifest. Instead of commencing a retrograde course during the fourth week, the corpus luteum of pregnancy continues its development. The external wall grows thicker, and its convolutions more abundant. Its color alters in the same way as previously described, and becomes of a bright yellow by the deposit of fatty matter in microscopic globules and granules.

By the end of the second month, the whole corpus luteum has increased in size to such an extent as to measure seven-eighths of an inch in length by half an inch in depth. (Fig. 174.) The central coagulum has by this time become almost entirely decolorized, so as

to present the appearance of a purely fibrinous deposit. Sometimes we find that a part of the serum, during its separation from the clot, has accumulated in the centre of the mass, as in Fig. 174, forming a little cavity containing a few drops of clear fluid and inclosed by a whitish, fibrinous layer, the remains of the solid portion of the clot.

Fig. 174.

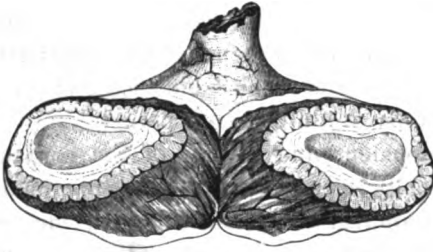

CORPUS LUTEUM of pregnancy, at end of second month; from a woman dead from induced abortion.

It is this fibrinous layer which has sometimes been mistaken for a distinct organized membrane, lining the internal surface of the convoluted wall, and which has thus led to the belief that the yellow matter of the corpus luteum is normally deposited outside the membrane of the Graafian follicle. Such, however, is not its real structure. The convoluted wall of the corpus luteum is the membrane of the follicle itself, partially altered by hypertrophy, as may be readily seen by examination in the earlier stages of its growth; and the fibrinous layer, situated internally, is the original bloody coagulum, decolorized and condensed by continued absorption. The existence of a central cavity, containing serous fluid, is merely an occasional, not a constant phenomenon. More frequently, the fibrinous clot is solid throughout, the serum being gradually absorbed, as it separates spontaneously from the coagulum.

Fig. 175.

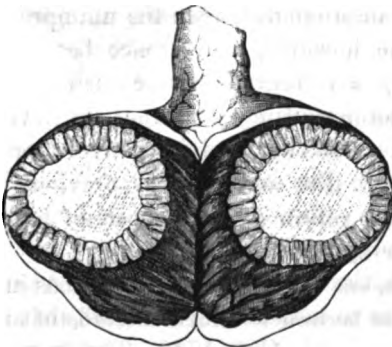

CORPUS LUTEUM of pregnancy, at end of fourth month; from a woman dead by poison.

During the third and fourth months, the enlargement of the corpus luteum continues; so that at the end of that time it may measure seven-eighths of an inch in length by three-quarters of an inch in depth. (Fig. 175.) The convoluted wall is still thicker and more highly developed than before, having a thickness, at its deepest part, of three sixteenths of an inch. Its color, however, has already begun to fade, and is

now of a dull yellow, instead of the bright, clear tinge which it previously exhibited. The central coagulum, perfectly colorless and fibrinous in appearance, is often so much flattened out, by the lateral compression of its mass, that it has hardly a line in thickness. The other relations of the different parts of the corpus luteum remain the same.

The corpus luteum has now attained its maximum of development, and remains without any very perceptible alteration during the fifth and sixth months. It then begins to retrograde, diminishing constantly in size during the seventh and eighth months. Its external wall fades still more perceptibly in color, becoming of a faint yellowish white, not unlike that which it presented at the end of the third week. Its texture is thick, soft, and elastic, and it is still strongly convoluted. An abundance of fine red vessels can be seen penetrating from the exterior into the interstices of its convolutions. The central coagulum is reduced by this time to the condition of a whitish, radiated cicatrix.

The atrophy of the organ continues during the ninth month. At the termination of pregnancy, it is reduced to the size of half an inch in length and three-eighths of an inch in depth. (Fig. 176.) It is then of a faint indefinite hue, but little contrasted with the remaining tissues of the ovary. The central cicatrix has become very small, and appears only as a thin whitish lamina with radiating processes which run in between the interstices of the convolutions. The whole mass, however, is still quite firm and resisting to the touch, and is readily distinguishable, both from its size and texture, as a prominent feature in the ovarian tissue, and a reliable indication of pregnancy. The convoluted structure of its external wall is very perceptible, and the point of rupture, with its external peritoneal cicatrix, distinctly visible.

After delivery, the corpus luteum retrogrades rapidly. At the end of eight or nine weeks, it has become so much altered that its color is no longer distinguishable, and only faint traces of its convoluted structure are to be discovered by close examination. These

Fig. 176.



CORPUS LUTEUM of pregnancy, at term; from a woman dead in delivery from rupture of the uterus.

traces may remain, however, for a long time afterward, more or less concealed in the ovarian tissue. We have distinguished them so late as nine and a half months after delivery. They finally disappear entirely, together with the external cicatrix which previously marked their situation.

During the existence of gestation, the process of menstruation being suspended, no new follicles are ruptured, and no new corpora lutea produced; and as the old ones, formed before the period of conception, gradually fade and disappear, the corpus luteum which marks the occurrence of pregnancy after a short time exists alone in the ovary, and is not accompanied by any others of older date. In twin pregnancies, we of course find two corpora lutea in the ovaries; but these are precisely similar to each other, and, being evidently of the same date, will not give rise to any confusion. Where there is but a single foetus in the uterus, and the ovaries contain two corpora lutea of similar appearance, one of them belongs to an embryo which has been blighted by some accident in the early part of pregnancy. The remains of the blighted embryo may often be discovered, in such cases, in some part of the Fallopian tubes, where it has been arrested in its descent toward the uterus.

After the process of lactation comes to an end, the ovaries again resume their ordinary function. The Graafian follicles mature and rupture in succession, as before, and new corpora lutea follow each other in alternate development and disappearance.

We find, then, that the corpus luteum of menstruation differs from that of pregnancy in the extent of its development and the duration of its existence. While the former passes through all the important phases of its growth and decline in the period of two months, the latter lasts for from nine to ten months, and presents, during a great portion of the time, a larger size and a more solid organization. It will be observed that, even with the corpus luteum of pregnancy, the bright yellow color, which is so important a characteristic, is only temporary in its duration; not making its appearance till about the end of the fourth week, and disappearing after the sixth month.

The following table contains, in a brief form, the characters of the corpus luteum, as belonging to the two different conditions of menstruation and pregnancy, corresponding with different periods of its development.

	CORPUS LUTEUM OF MENSTRUATION.	CORPUS LUTEUM OF PREGNANCY.
<i>At the end of three weeks</i>	Three-quarters of an inch in diameter; central clot reddish; convoluted wall pale.	
<i>One month</i>	Smaller; convoluted wall bright yellow; clot still reddish.	Larger; convoluted wall bright yellow; clot still reddish.
<i>Two months</i>	Reduced to the condition of an insignificant cicatrix.	Seven-eighths of an inch in diameter; convoluted wall bright yellow; clot perfectly decolorized.
<i>Six months</i>	Absent.	Still as large as at end of second month; clot fibrinous; convoluted wall paler.
<i>Nine months</i>	Absent.	One-half an inch in diameter; central clot converted into a radiating cicatrix; the external wall tolerably thick and convoluted, but without any bright yellow color.

CHAPTER VII.

ON THE DEVELOPMENT OF THE IMPREGNATED EGG
—SEGMENTATION OF THE VITELLUS—BLASTODERMIC MEMBRANE—FORMATION OF ORGANS IN THE FROG.

WE have seen, in the foregoing chapters, how the egg, produced in the ovarian follicle, becomes gradually developed and ripened, until it is ready to be discharged. The egg, accordingly, passes through several successive stages of formation, even while still contained within the ovary; and its vitellus becomes gradually completed, by the formation of albuminous material and the deposit of molecular granulations. The last change which the egg undergoes, in this situation, and which marks its complete maturity, is the disappearance of the germinative vesicle. This vesicle, which is, in general, a prominent feature of the ovarian egg, disappears but a short time previous to its discharge, or even just at the period of its leaving the Graafian follicle.

The egg, therefore, consisting simply of the mature vitellus and the vitelline membrane, comes in contact, after leaving the ovary, and while passing through the Fallopian tube, with the spermatic fluid, and thereby becomes fecundated. By the influence of fecundation, a new stimulus is imparted to its growth; and while the vitality of the unimpregnated germ, arrived at this point, would have reached its termination, the fecundated egg, on the contrary, starts upon a new and more extensive course of development, by which it is finally converted into the body of the young animal.

The egg, in the first place, as it passes down the Fallopian tube, becomes covered with an albuminous secretion. In the birds, as we have seen, this secretion is very abundant, and is deposited in successive layers around the vitellus. In the reptiles, it is also poured out in considerable quantity, and serves for the nourishment of the egg during its early growth. In quadrupeds, the albuminous matter is supplied in the same way, though in smaller quantity, by the

mucous membrane of the Fallopian tubes, and envelopes the egg in a layer of nutritious material.

A very remarkable change now takes place in the impregnated egg, which is known as the spontaneous division, or *segmentation*, of the vitellus. A furrow first shows itself, running round the globular mass of the vitellus in a vertical direction, which gradually deepens until it has divided the vitellus into two separate halves or hemispheres. (Fig. 177, *a*.) Almost at the same time another furrow, running at right angles with the first, penetrates also the substance of the vitellus and cuts it in a transverse direction. The vitellus is thus divided into four equal portions (Fig. 177, *b*), the edges and angles of which are rounded off, and which are still contained in the cavity of the vitelline membrane. The spaces between them and the internal surface of the vitelline membrane are occupied by a transparent fluid.

The process thus commenced goes on by a successive formation of furrows and sections, in various directions. The four vitelline segments already produced are thus subdivided into sixteen, the sixteen into sixty-four, and so on; until the whole vitellus is converted into a mulberry shaped mass, composed of minute, nearly spherical bodies, which are called the "vitelline spheres." (Fig. 177, *c*.) These vitelline spheres have a somewhat firmer consistency than the original substance of the vitellus; and this consistency appears to increase, as they successively multiply

in numbers and diminish in size. At last they have become so abundant as to be closely crowded together, compressed into polygonal forms, and flattened against the internal surface of the vitel-

Fig. 177.

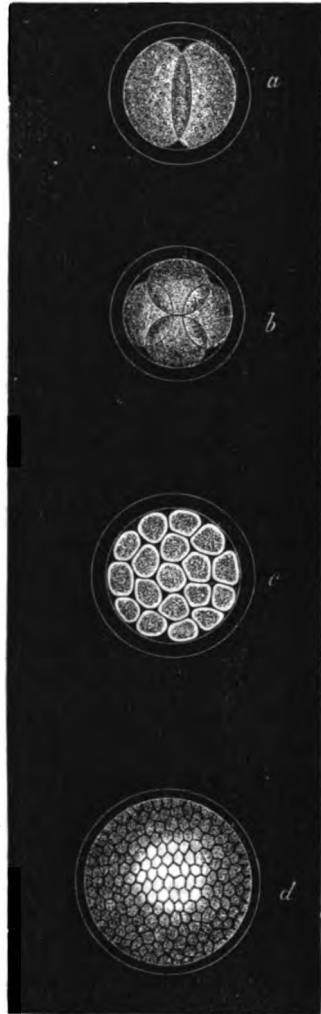

SEGMENTATION OF THE VITELLUS.

line membrane. (Fig. 177, *d*.) They have by this time been converted into true animal cells; and these cells, adhering to each other by their adjacent edges, form a continuous organized membrane, which is termed the *Blastodermic membrane*.

During the formation of this membrane, moreover, the egg, while passing through the Fallopian tubes into the uterus, has increased in size. The albuminous matter with which it was enveloped has liquefied; and, being absorbed by endosmosis through the vitelline membrane, has furnished the materials for the more solid and extensive growth of the newly-formed structures. It may also be seen that a large quantity of this fluid has accumulated in the central cavity of the egg, inclosed accordingly by the blastodermic membrane, with the original vitelline membrane still forming an external envelope round the whole.

The next change which takes place consists in the division or splitting of the blastodermic membrane into two layers, which are known as the *external* and *internal layers of the blastodermic membrane*. They are both still composed exclusively of cells; but those of the external layer are usually smaller and more compact, while those of the internal are rather larger and looser in texture. The egg then presents the appearance of a globular sac, the walls of which consist of three concentric layers, lying in contact with and inclosing each other, viz., 1st, the structureless vitelline membrane on the outside; 2d, the external layer of the blastodermic membrane, composed of cells; and 3d, the internal layer of the blastodermic membrane, also composed of cells. The cavity of the egg is occupied by a transparent fluid, as above mentioned.

This entire process of the segmentation of the vitellus and the formation of the blastodermic membrane is one of the most remarkable and important of all the changes which take place during the development of the egg. It is by this process that the simple globular mass of the vitellus, composed of an albuminous matter and oily granules, is converted into an organized structure. For the blastodermic membrane, though consisting only of cells nearly uniform in size and shape, is nevertheless a truly organized membrane, made up of fully formed anatomical elements. It is, moreover, the first sign of distinct organization which makes its appearance in the egg; and as soon as it is completed, the body of the new foetus is formed. The blastodermic membrane is, in fact, the body of the foetus. It is at this time, it is true, exceedingly simple in texture; but we shall see hereafter that all the future organs

of the body, however varied and complicated in structure, arise out of it, by modification and development of its different parts.

The segmentation of the vitellus, moreover, and the formation of the blastodermic membrane, take place in essentially the same manner in all the different classes of animals. It is always in this way that the egg commences its development, whether it be destined to form afterward a fish or a reptile, a bird, a quadruped or a man. The peculiarities belonging to different species show themselves afterward, by variations in the manner and extent of the development of different parts. In the higher animals and in the human subject the development of the egg becomes an exceedingly complicated process, owing to the formation of various accessory organs, which are made requisite by the peculiar conditions under which the development of the embryo takes place. It is, in fact, impossible to describe or understand properly the complex embryology of the quadrupeds, and more particularly that of the human subject, without first tracing the development of those species in which the process is more simple. We shall commence our description, therefore, with the development of the egg of the frog, which is for many reasons particularly appropriate for our purpose.

The egg of the frog, when discharged from the body of the female and fecundated by the spermatic fluid of the male, is deposited in the water, enveloped in a soft elastic cushion of albuminous substance. It is therefore in a situation where it is freely exposed to the light, the air, and the moderate warmth of the sun's rays, and where it can absorb directly an abundance of moisture and of appropriate nutritious material. We find accordingly that under these circumstances the development of the egg is distinguished by a character of great simplicity; since *the whole of the vitellus is directly converted into the body of the embryo*. There are no accessory organs required, and consequently no complication of the formative process.

The two layers of the blastodermic membrane, above described, represent together the commencement of all the organs of the foetus. They are intended, however, for the production of two different systems; and the entire process of their development may be expressed as follows: *The external layer of the blastodermic membrane produces the spinal column and all the organs of animal life; while the internal layer produces the intestinal canal, and all the organs of vegetative life.*

The first sign of advancing organization in the external layer of

the blastodermic membrane shows itself in a thickening and condensation of its structure. This thickened portion has the form of an elongated oval-shaped spot, termed the "embryonic spot" (Fig. 178),

Fig. 178.

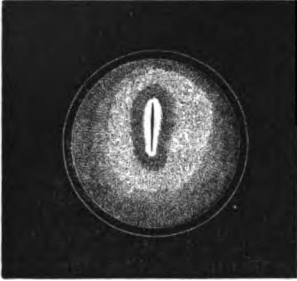

IMPREGNATED EGG, with commencement of formation of embryo: showing embryonic spot, area pellucida, and primitive trace.

the wide edges of which are somewhat more opaque than the rest of the blastodermic membrane. Inclosed within these opaque edges is a narrower colorless and transparent space, the "area pellucida," and in its centre is a delicate line, or furrow, running longitudinally from front to rear, which is called the "primitive trace."

On each side of the primitive trace, in the area pellucida, the substance of the blastodermic membrane rises up in such a manner as to form two nearly parallel vertical plates or ridges, which approach each other over the dorsal aspect of the foetus and are therefore called the "dorsal plates." They at last meet on the median line, so as to inclose the furrow above described and convert it into a canal. This afterward becomes the spinal canal, and in its cavity is formed the spinal cord, by a deposit of nervous matter upon its internal surface. At the anterior extremity of this canal, its cavity is large and rounded, to accommodate the brain and medulla oblongata; at its posterior extremity it is narrow and pointed, and contains the extremity of the spinal cord.

In a transverse section of the egg at this stage (Fig. 179), the dorsal plates may be seen approaching each other above, on each side of the primitive furrow or "trace." At a more advanced period (Fig. 180) they may be seen fairly united with each other, so as to inclose the cavity of the spinal canal. At the same time, the edges of the thickened portion of the blastodermic membrane grow outward and downward, so as to spread out more and more over the lateral portions of the vitelline mass. These are called the "abdominal plates;" and as they increase in extent they tend to unite with each other below and inclose the abdominal cavity, just as the dorsal plates unite above, and inclose the spinal canal. At last the abdominal plates actually do unite with each other on the median line (at 1, Fig. 180), embracing of course the whole internal layer of the blastodermic membrane (*s*), which incloses in

its turn the remains of the original vitellus and the albuminous fluid which has accumulated in its cavity.

Fig. 179.



Transverse section of Egg in an early stage of development.—1. External layer of blastodermic membrane. 2, 2. Dorsal plates. 3. Internal layer of blastodermic membrane.

Fig. 180.

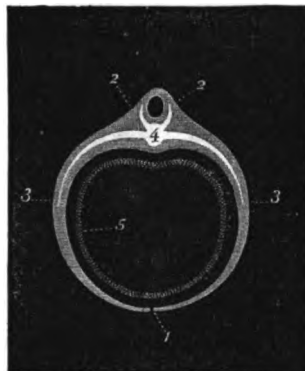

IMPREGNATED Egg, at a somewhat more advanced period.—1. Umbilicus, or point of union between abdominal plates. 2, 2. Dorsal plates united with each other on the median line and inclosing the spinal canal. 3, 3. Abdominal plates. 4. Section of spinal column, with laminae and ribs. 5. Internal layer of blastodermic membrane.

During this time, there is formed, in the thickness of the external blastodermic layer, immediately beneath the spinal canal, a longitudinal cartilaginous cord, called the "chorda dorsalis." Around the chorda dorsalis are afterward developed the bodies of the vertebræ (Fig. 180, 4), forming the chain of the vertebral column; and the oblique processes of the vertebræ run upward from this point into the dorsal plates; while the transverse processes, and ribs, run outward and downward in the abdominal plates, to encircle more or less completely the corresponding portion of the body.

If we now examine the egg in longitudinal section, while this process is going on, the thickened portion of the external blastodermic layer may be seen in profile, as at 1, Fig. 181. The anterior portion (2), which will form the head, is thicker than the posterior (3), which will form the tail of the young animal. As the whole mass grows rapidly, both in the anterior and posterior direction, the head becomes very thick and voluminous, while the tail also begins to project backward, and the whole egg assumes a distinctly elongated form. (Fig. 182.) The abdominal plates at the same time meet upon its under surface, and the point at which they finally

unite forms the abdominal cicatrix or *umbilicus*. The internal blastodermic layer is seen, of course, in the longitudinal section of the

Fig. 181.

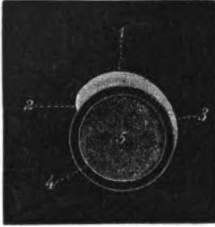

Diagram of Frog's Egg, in an early stage of development; longitudinal section.—1 Thickened portion of external blastodermic layer, forming body of fetus. 2 Anterior extremity of fetus. 3 Posterior extremity. 4. Internal layer of blastodermic membrane. 5. Cavity of vitellus.

Fig. 182.



Egg of Frog, in process of development.

egg, as well as in the transverse, embraced by the abdominal plates, and inclosing, as before, the remains of the vitellus.

As the development of the above parts goes on (Fig. 183), the head becomes still larger, and soon shows traces of the formation

Fig. 183.

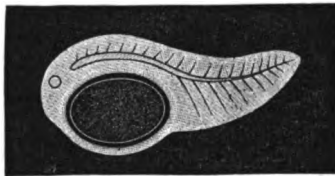

Egg of Frog, farther advanced.

of organs of special sense. The tail also increases in size, and projects farther from the posterior extremity of the embryo. The spinal cord runs in a longitudinal direction from front to rear, and its anterior extremity enlarges, so as to form the brain and medulla oblongata. In the mean time, the internal blastodermic layer, which is subsequently to be converted into the intestinal canal, has been shut in by the abdominal walls, and still forms a perfectly closed sac, of a slightly elongated figure, without either inlet or outlet. Afterward, the mouth is formed by a process of atrophy and perforation, which takes place through both external and internal layers, at the anterior extremity, while a similar perforation, at the posterior extremity, results in the formation of the anus.

All these parts, however, are as yet imperfect; and, being merely in the course of formation, are incapable of performing any active function.

By a continuation of the same process, the different portions of the external blastodermic layer are further developed, so as to result in the complete formation of the various parts of the skeleton, the integument, the organs of special sense, and the voluntary nerves and muscles. The tail at the same time acquires sufficient size and strength to be capable of acting as an organ of locomotion. (Fig. 184.) The intestinal canal, which has been formed from

Fig. 184.

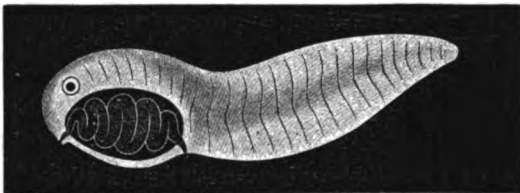

TADPOLE fully developed.

the internal blastodermic layer, is at first a short, wide, and nearly straight tube, running directly from the mouth to the anus. It soon, however, begins to grow faster than the abdominal cavity which incloses it, becoming longer and narrower, and is at the same time thrown into numerous convolutions. It thus presents a larger internal surface for the performance of the digestive process.

Arrived at this period, the young tadpole ruptures the vitelline membrane, by which he has heretofore been inclosed, and leaves the cavity of the egg. He at first fastens himself upon the remains of the albuminous matter deposited round the egg, and feeds upon it for a short period. He soon, however, acquires sufficient strength and activity to swim about freely in search of other food, propelling himself by means of his large, membranous, and muscular tail. The alimentary canal increases very rapidly in length and becomes spirally coiled up in the abdominal cavity, so as to attain a length from seven to eight times greater than that of the entire body.

After a time, a change takes place in the external form of the young animal. Anterior and posterior extremities or limbs begin to show themselves, by budding or sprouting from the corresponding regions of the body. (Fig. 185.) At first these organs are very small, imperfect in structure, and altogether useless for purposes of

locomotion. They soon, however, increase in size and strength; and while they keep pace with the increasing development of the whole body, the tail on the contrary ceases to grow, and becomes shrivelled and atrophied. The limbs, in fact, are destined finally to replace the tail as organs of locomotion; and a time at last arrives (Fig. 186) when the tail has altogether disappeared, while

Fig. 185.



TADPOLE, with limbs beginning to be formed.

Fig. 186.



Perfect FROG.

the legs have become fully developed, muscular and powerful. Then the animal, which was before confined to an aquatic mode of life, becomes capable of living also upon land, and a transformation is effected from the tadpole into the perfect frog.

During the same time, other changes of an equally important character have taken place in the internal organs. The tadpole at first breathes by gills; but these organs subsequently become atrophied and disappear, being finally replaced by well developed lungs. The structure of the mouth, also, of the integument, and of the circulatory system, is altered to correspond with the varying conditions and wants of the growing animal; and all these changes, taking place in part successively and in part simultaneously, bring the animal at last to a state of complete formation.

The process of development may then be briefly recapitulated as follows:—

1. The blastodermic membrane, produced by the segmentation of the vitellus, consists of two cellular layers, viz., an external and an internal blastodermic layer.

2. The external layer of the blastodermic membrane incloses by its dorsal plates the cerebro-spinal canal, and by its abdominal plates the abdominal or visceral cavity.

3. The internal layer of the blastodermic membrane forms the intestinal canal, which becomes lengthened and convoluted, and communicates with the exterior by a mouth and anus of secondary formation.

4. Finally the cerebro-spinal axis and its nerves, the skeleton, the organs of special sense, the integument, and the muscles, are developed from the external blastodermic layer; while the anterior and posterior extremities are formed from the same layer by a process of sprouting, or continuous growth.

CHAPTER VIII.

THE UMBILICAL VESICLE.

IN the frog, as we have seen, the abdominal plates, closing together in front and underneath the body of the animal, shut in directly the whole of the vitellus, and join each other upon the median line, at the umbilicus. The whole remains of the vitellus are then inclosed in the abdomen of the animal, and in the intestinal sac formed by the internal blastodermic layer.

In many instances, however, as, for example, in several kinds of fish, and in all the birds and quadrupeds, the abdominal plates do not immediately embrace the whole of the vitelline mass, but tend to close together about its middle; so that the vitellus is constricted, in this way, and divided into two portions: one internal, and one external. (Fig. 187.) As the process of development proceeds, the body of the foetus increases in size, out of proportion to the vitelline sac, and the constriction just mentioned becomes at the same time more strongly marked; so that



FIG. 187.
EGG OF FISH; showing formation of umbilical vesicle.

the separation between the internal and external portions of the vitelline sac is nearly complete. (Fig. 188.) The internal layer of the blastodermic membrane is by the same means divided into two portions, one of which forms the intestinal canal, while the other, remaining outside, forms a sac-like appendage to the abdomen, which is known by the name of the *umbilical vesicle*.

The umbilical vesicle is accordingly lined by a portion of the internal blastodermic layer, continuous with the mucous membrane of the intestinal canal; while it is covered on the outside by a portion of the external blastodermic layer, continuous with the integument of the abdomen.

After the young animal leaves the egg, the umbilical vesicle sometimes becomes withered and atrophied by the absorption of its contents; while in some instances, the abdominal walls gradually

Fig. 188.

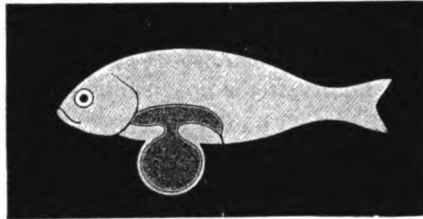

Young Fish with umbilical vesicle.

extend over it, and crowd it back into the abdomen; the nutritious matter which it contained passing from the cavity of the vesicle into that of the intestine by the narrow passage or canal which remains open between them.

In the human subject, however, as well as in the quadrupeds, the umbilical vesicle becomes more completely separated from the abdomen than in the cases just mentioned. There is at first a wide communication between the cavity of the umbilical vesicle and that of the intestine; and this communication, as in other instances, becomes gradually narrowed by the increasing constriction of the abdominal walls. Here, however, the constriction proceeds so far that the opposite surfaces of the canal come in contact with each other, and adhere; so that the narrow passage previously existing between the cavity of the intestine and that of the umbilical vesicle is obliterated, and the vesicle is then connected with the abdomen only by an impervious cord. This cord afterward elongates, and becomes converted into a slender, thread-like pedicle (Fig. 189), passing out from the abdomen of the foetus, and connected by its further extremity with the umbilical vesicle, which is filled with a transparent, colorless fluid. The umbilical vesicle is very distinctly visible in the human foetus so late as the end of the third month. After that period it diminishes in size, and is gradually lost in the advancing development of the neighboring parts.

Fig. 189.



HUMAN EMBRYO, with umbilical vesicle; about the 5th week.

In the formation of the umbilical vesicle, we have the first varia-

tion from the simple plan of development described in the preceding chapter. Here, the whole of the vitellus is not directly converted into the body of the embryo; but while a part of it is taken, as usual, into the abdominal cavity, and used immediately for the purposes of nutrition, a part is left outside the abdomen, in the umbilical vesicle, a kind of secondary organ or appendage of the foetus. The contents of the umbilical vesicle, however, are afterward absorbed, and so appropriated, finally, to the nourishment of the newly formed tissues

CHAPTER IX.

AMNION AND ALLANTOIS.—DEVELOPMENT OF THE CHICK.

WE shall now proceed to the description of two other accessory organs, which are formed, during the development of the fecundated egg, in all the higher classes of animals. These are the *amnion* and the *allantois*; two organs which are always found in company with each other, since the object of the first is to provide for the formation of the second. The amnion is formed from the external layer of the blastodermic membrane, the allantois from the internal layer.

In the frog and in fish, as we have seen, the egg is abundantly supplied with moisture, air, and nourishment, by the water with which it is surrounded. It can absorb directly all the gaseous and liquid substances, which it requires for the purposes of nutrition and growth. The absorption of oxygen, the exhalation of carbonic acid, and the imbibition of albuminous and other liquids, can all take place without difficulty through the simple membranes of the egg; particularly as the time required for the formation of the embryo is very short, and as a great part of the process of development remains to be accomplished after the young animal leaves the egg.

But in birds and quadrupeds, the time required for the development of the foetus is longer. The young animal also acquires a much more perfect organization during the time that it remains inclosed within the egg; and the processes of absorption and exhalation necessary for its growth, being increased in activity to a corresponding degree, require a special organ for their accomplishment. This special organ, destined to bring the blood of the foetus into relation with the atmosphere and external sources of nutrition, is the *allantois*.

In the frog and the fish, the internal blastodermic layer, forming the intestinal mucous membrane, is inclosed everywhere, as above described, by the external layer, forming the integument; and

consequently can nowhere come in contact with the investing membrane of the egg. But in the higher animals, the internal blastodermic layer, which is the seat of the greatest vascularity, and which is destined to produce the allantois, is made to come in contact with the external membrane of the egg for purposes of exhalation and absorption; and this can only be accomplished by opening a passage for it through the external germinative layer. This is done in the following manner, by the formation of the *amnion*.

Soon after the body of the foetus has begun to be formed by the thickening of the external layer of the blastodermic membrane, a double fold of this external layer rises up on all sides about the edges of the newly formed embryo; so that the body of the foetus appears as if sunk in a kind of depression, and surrounded

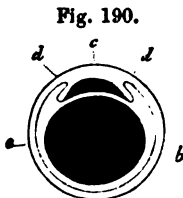

Diagram of PROOVULATED Egg; showing formation of amnion.—
a. Vitellus. b. External layer of blastodermic membrane. c. Body of embryo d, d. Amniotic folds. e. Vitelline membrane.

with a membranous ridge or embankment, as in Fig. 190. The embryo (c) is here seen in profile, with the double membranous folds, above mentioned, rising up just in advance of the head, and behind the posterior extremity. It must be understood, of course, that the same thing takes place on the two sides of the foetus, by the formation of lateral folds simultaneously with the appearance of those in front and behind. As it is these folds which are destined to form the amnion, they are called the "amniotic folds."

The amniotic folds continue to grow, and extend themselves forward, backward and laterally. until they approach each other at a point over

the back of the foetus (Fig. 191), which is termed the "amniotic umbilicus." Their opposite edges afterward actually come in contact with each other at this point, and adhere together, so as to shut in a space or cavity (Fig. 191, b) between their inner surface and the body of the foetus. This space, which is filled with a clear fluid, is called the amniotic cavity. At the same time, the intestinal canal has begun to be formed, and the umbilical vesicle has been partially separated from it, by the constriction of the abdominal walls on the under surface of the body.

There now appears a prolongation or diverticulum (Fig. 191, c) growing out from the posterior portion of the intestinal canal, and following the course of the amniotic fold which has preceded it; occupying, as it gradually enlarges and protrudes, the space left

vacant by the rising up of the amniotic fold. This diverticulum is the commencement of the allantois. It is an elongated membranous sac, continuous with the posterior portion of the intestine, and containing bloodvessels derived from those of the intestinal circulation. The cavity of the allantois is also continuous with the cavity of the intestine.

After the amniotic folds have approached and touched each other, as already described, over the back of the foetus, at the amniotic umbilicus, the adjacent surfaces, thus brought in contact, fuse together, so that the cavities of the two folds, coming respectively from front and rear, are separated only by a single membranous partition (Fig. 192, *c*) running from the inner to the outer lamina of the amniotic folds. This partition itself soon after atrophies and disappears; and the inner and outer laminae become consequently separated from each other. The inner lamina (Fig. 192, *a*) which remains continuous with the integument of the foetus, inclosing the body of the embryo in a distinct cavity, is called the *amnion* (Fig. 193, *b*), and its cavity is known as the amniotic cavity. The outer lamina of the amniotic fold, on the other hand (Fig. 192, *b*), recedes farther and farther from the inner, until it comes in contact with the original vitelline membrane, still covering the exterior of the egg; and by continued growth and expansion it at last fuses with the vitelline membrane and unites with its substance, so that the two membranes form but one. This membrane, formed by the fusion and consolidation of two others, constitutes then the external investing membrane of the egg.

The allantois, during all this time, is increasing in size and vascularity. Following the course of the amniotic folds as before, it insinuates itself between them, and of course soon comes in contact with the external investing membrane just described. It then begins to expand laterally in every direction, enveloping more and more the body of the foetus, and bringing its vessels into contact with the external membrane of the egg.

Fig. 191.



FERTILIZED EGG, farther advanced. — *a*. Umbilical vesicle. *b*. Amniotic cavity. *c*. Allantois.

Fig. 192.



FERTILIZED EGG, with allantois nearly complete. — *a*. Inner lamina of amniotic fold. *b*. Outer lamina of ditto. *c*. Point where the amniotic folds come in contact. The allantois is seen penetrating between the inner and outer laminae of the amniotic folds.

By a continuation of the above process, the allantois at last grows to such an extent as to envelope completely the body of the

Fig. 193.



FECONDATED Egg, with allantois fully formed.—a. Umbilical vesicle. b. Amnion. c. Allantois.

embryo, together with the amnion; its two extremities coming in contact with each other and fusing together over the back of the foetus, just as the amniotic folds had previously done. (Fig. 193.) It lines, therefore, the whole internal surface of the investing membrane with a flattened, vascular sac, the vessels of which come from the interior of the body of the foetus, and which still communicates with the cavity of the intestinal canal.

It is evident, from the above description, that there is a close connection between the formation of the amnion and that of the allantois. For it is only in this manner that the allantois, which is an extension of the internal layer of the blastodermic membrane, can come to be situated outside the foetus and the amnion, and be brought into relation with external surrounding media. The two laminae of the amniotic folds, in fact, by separating from each other as above described, open a passage for the allantois, and allow it to come in contact with the external membrane of the egg.

In order to explain more fully the physiological action of the allantois, we shall now proceed to describe the process of development, as it takes place in the egg of the fowl.

In order that the embryo may be properly developed in any case, it is essential that it be freely supplied with air, warmth, moisture, and nourishment. The egg of the fowl contains already, when discharged from the generative passages, a sufficient quantity of moisture and albuminous material. The necessary warmth is supplied by the body of the parent during incubation; while the atmospheric gases can pass and repass through the porous egg-shell, and by endosmosis through the fibrous membranes which line its cavity.

When the egg is first laid, the vitellus, or yolk, is enveloped in a thick layer of semi-solid albumen. On the commencement of incubation, a liquefaction takes place in the albumen, immediately above that part of the vitellus which is occupied by the cicatricula; so that the vitellus rises or floats upward toward the surface by virtue of its specific gravity, and the cicatricula comes to be

placed almost immediately underneath the lining membrane of the egg-shell. As the cicatrix is the spot from which the process of embryonic development commences, the body of the young foetus is by this arrangement placed in the most favorable position for the reception of warmth and other necessary external influences through the egg-shell. The liquefied albumen is also absorbed by the vitelline membrane, and the vitellus thus becomes larger, softer, and more diffuent than before the commencement of incubation.

As soon as the circulatory apparatus of the embryo has been fairly formed, two minute arteries are seen to run out from its lateral edges and spread out into the neighboring parts of the blastodermic membrane, breaking up into inosculating branches, and covering the adjacent portions of the vitellus with a plexus of capillary bloodvessels. The space occupied in the blastodermic membrane, on the surface of the vitellus, by these vessels, is called the *area vasculosa*. (Fig. 194.) It is of a nearly circular shape,

Fig. 194.

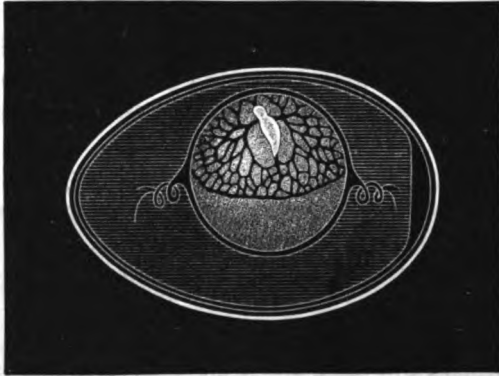

EGG OF FOWL during early periods of incubation; showing the body of the embryo, and the *area vasculosa* partially covering the surface of the vitellus.

and is limited, on its outer edge, by a terminal vein or sinus, called the "sinus terminalis." The blood is returned to the body of the foetus by two veins which penetrate beneath its edges, one near the head and one near the tail.

The *area vasculosa* tends to increase in extent, as the development of the foetus proceeds and its circulation becomes more active. It soon covers the upper half, or hemisphere, of the vitellus, and the terminal sinus then runs like an equator round the middle of

the vitelline sphere. As the growth of the vascular plexus continues, it passes this point, and embraces more and more of the inferior, as well as of the superior hemisphere, the vessels converging toward its under surface, until at last nearly the whole of the vitellus is covered with a network of inosculating capillaries.

The function of the vessels of the area vasculosa is to absorb nourishment from the cavity of the vitelline sac. As the albumen liquefies during the process of incubation, it passes by endosmosis, more and more abundantly, into the vitelline cavity; the whole vitellus growing constantly larger and more fluid in consistency. The blood of the fœtus, then circulating in the vessels of the area vasculosa, absorbs freely the oleagino-albuminous matters of the vitellus, and, carrying them back to the fœtus by the returning veins, supplies the newly-formed tissues and organs with abundance of nourishment.

During this period the amnion and the allantois have been also in process of formation. At first the body of the fœtus lies upon its abdomen, as in the cases previously described; but as it increases in size it alters its position so as to lie more upon its side. The allantois then, emerging from the posterior portion of the abdominal cavity, turns directly upward over the body of the fœtus, and comes immediately in contact with the shell membrane. (Fig. 195.) It

Fig. 195.

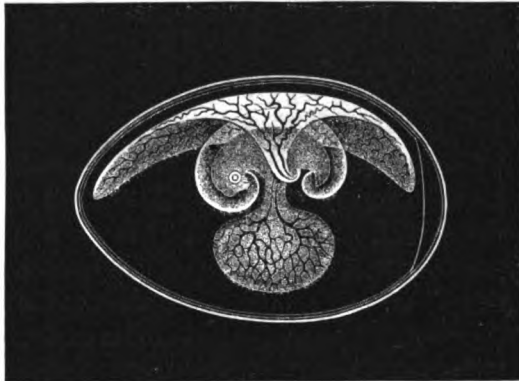

Egg of Fowl at a more advanced period of development. The body of the fœtus is enveloped by the amnion, and has the umbilical vesicle hanging from its under surface; while the vascular allantois is seen turning upward and spreading out over the internal surface of the shell-membrane.

then spreads out rapidly, extending toward the extremities and down the sides of the egg, enveloping more and more completely

the foetus and the vitelline sac, and taking the place of the albumen which has been liquefied and absorbed.

It will also be seen, by reference to the figure, that the umbilical vesicle is at the same time formed by the separation of part of the vitellus from the abdomen of the chick; and the vessels of the *area vasculosa*, which were at first distributed over the vitellus, now ramify, of course, upon the surface of the umbilical vesicle.

At last the allantois, by its continued growth, envelopes nearly the whole of the remaining contents of the egg; so that toward the later periods of incubation, at whatever point we break open the egg, we find the internal surface of the shell-membrane everywhere lined with a vascular membranous expansion, supplied by arteries which emerge from the abdomen of the foetus.

It is easy to see, accordingly, with what readiness the absorption and exhalation of gases may take place by means of the allantois. The air penetrates from the exterior through the minute pores of the calcareous shell, and then acts upon the blood in the vessels of the allantois very much in the same manner that the air in the minute bronchial tubes and air-vesicles of the lungs acts upon the blood in the pulmonary capillaries. Examination of the egg, furthermore, at various periods of incubation, shows that changes take place in it which are entirely analogous to the process of respiration.

The egg, in the first place, during its development, loses water by exhalation. This exhalation is not a simple effect of evaporation, but is the result of the nutritive changes going on in the interior of the egg; since it does not take place, except in a comparatively slight degree, in unimpregnated eggs, or in those which are not incubated, though they may be freely exposed to the air. The exhalation of fluid is also essential to the processes of development, for it has often been found, in hatching eggs by artificial warmth, that if the air of the chamber in which they are inclosed become unduly charged with moisture, so as to retard or prevent further exhalation, the eggs readily become spoiled, and the development of the embryo is arrested. The loss of weight during natural incubation, principally due to the exhalation of water, has been found by Baudrimont and St. Ange¹ to be over 15 per cent. of the entire weight of the egg.

Secondly, the egg absorbs oxygen and exhales carbonic acid. The two observers mentioned above, ascertained that during eigh-

¹ Du Développement du Fœtus. Paris, 1850, p. 143.

teen days' incubation, the egg absorbed nearly 2 per cent. of its weight of oxygen, while the quantity of carbonic acid exhaled from the sixteenth to the nineteenth day of incubation amounted to no less than 8 grains in the twenty-four hours.¹ It is curious to observe, also, that in the egg during incubation, as well as in the adult animal, more oxygen is absorbed than is returned by exhalation under the form of carbonic acid.

It is evident, therefore, that a true respiration takes place by means of the allantois, through the membranes of the shell.

The allantois, however, is not simply an organ of respiration; it takes part also in the absorption of nutritious matter. As the process of development advances, the skeleton of the young chick, at first entirely cartilaginous, begins to ossify. The calcareous matter, necessary for this ossification, is, in all probability, derived from the shell. The shell is certainly lighter and more fragile toward the end of incubation than at first; and, at the same time, the calcareous ingredients of the bones increase in quantity. The lime-salts, requisite for the process of ossification, are apparently absorbed from the shell by the vessels of the allantois, and by them transferred to the skeleton of the growing chick; so that, in the same proportion that the former becomes weaker, the latter grows stronger. This diminution in density of the shell is connected not only with the development of the skeleton, but also with the final escape of the chick from the egg. This deliverance is accomplished mostly by the movements of the chick itself, which become, at a certain period, sufficiently vigorous to break out an opening in the attenuated and weakened egg-shell. The first fracture is generally accomplished by a stroke from the end of the bill; and it is precisely at this point that the solidification of the skeleton is most advanced. The egg-shell itself, therefore, which at first only serves for the protection of the imperfectly-formed embryo, afterward furnishes the materials which are used to accomplish its own demolition, and at the same time to effect the escape of the fully developed fetus.

Toward the latter periods of incubation, the allantois becomes more and more adherent to the internal surface of the shell-membrane. At last, when the chick, arrived at the full period of development, escapes from its confinement, the allantoic vessels are torn off at the umbilicus; and the allantois itself, cast off as a use-

¹ Op. cit., pp. 138 and 149.

less and effete organ, is left behind in the cavity of the abandoned egg-shell. The allantois is, therefore, strictly speaking, a foetal organ. Developed as an accessory structure from a portion of the intestinal canal, it is exceedingly active and important during the middle and latter periods of incubation; but when the chick is completely formed, and has become capable of carrying on an independent existence, both the amnion and the allantois are detached and thrown off as obsolete structures, their place being afterward supplied by other organs belonging to the adult condition.

CHAPTER X.

DEVELOPMENT OF THE EGG IN THE HUMAN SPECIES.—FORMATION OF THE CHORION.

WE have already described, in a preceding chapter, the manner in which the outer lamina of the amniotic fold becomes adherent to the adjacent surface of the vitelline membrane, so as to form with it but a single layer; and in which these two membranes, thus fused and united with each other, form at that time the single external investing membrane of the egg. The allantois, in its turn, afterward comes in contact with the investing membrane, and lies immediately beneath it, as a double vascular membranous sac. In the egg of the human subject the development of the membranes, though carried on essentially upon the same plan with that which we have already described, undergoes, in addition, some further modifications, which we shall now proceed to explain.

The first of these peculiarities is that the allantois, after spreading out upon the inner surface of the external investing membrane, adheres to, and fuses with it, just as the outer lamina of the amniotic fold has previously fused with the vitelline membrane. At the same time, the two layers belonging to the allantois itself also come in contact and fuse together; so that the cavity of the allantois is obliterated, and instead of forming a membranous sac containing fluid, this organ is converted into a simple vascular membrane.

(Fig. 196.) This membrane,

moreover, being, after a time, thoroughly fused and united with the two which have preceded it, takes the place which was previously occupied by them. It is then

Fig. 196.



HUMAN OVUM, about the end of the first month; showing formation of chorion.—1. Umbilical vesicle. 2. Amnion. 3. Chorion.

termed the *chorion*, and thus becomes the sole external investing membrane of the egg.

We find, therefore, that the chorion, that is, the external coat or investment of the egg, is formed successively by three distinct membranes, as follows: first, the original vitelline membrane; secondly, the outer lamina of the amniotic fold; and, thirdly, the allantois; the last predominating over the two former by the rapidity of its growth, and absorbing them into its substance, so that they become finally completely incorporated with its texture.

It is easy to see, also, how, in consequence of the above process, the body of the foetus, in the human egg, becomes inclosed in two distinct membranes, viz., the amnion, which is internal and continuous with the foetal integument, and the chorion, which is external and supplied with vessels from the cavity of the abdomen. The umbilical vesicle is, of course, situated between the two; and the rest of the space between the chorion and the amnion is occupied by a semi-fluid gelatinous material, somewhat similar in appearance to that of the vitreous body of the eye.

The obliteration of the cavity of the allantois takes place very early in the human subject, and, in fact, keeps pace almost entirely with the progress of its growth; so that this organ never presents, in the human egg, the appearance of a hollow sac, filled with fluid, but rather that of a flattened vascular membrane, enveloping the body of the foetus, and forming the external membrane of the egg. Notwithstanding this difference, however, the chorion of the human subject is, in respect to its mode of formation, the same thing with the allantois of the lower animals; its chief peculiarity consisting in the fact that its opposite surfaces are adherent to each other, instead of remaining separate and inclosing a cavity filled with fluid.

The next peculiarity of the human chorion is, that it becomes *shaggy*. Even while the egg is still very small, and has but recently found its way into the uterine cavity, its exterior is already seen to be covered with little transparent prominences, like so many villi (Fig. 196), which increase the extent of its surface, and assist in the absorption of fluids from without. The villi are at this time quite simple in form, and altogether homogeneous in structure.

As the egg increases in size, the villi rapidly elongate, and become divided and ramified by the repeated budding and sprouting of lateral offshoots from every part. After this process of growth has gone on for some time, the external surface of the chorion presents

a uniformly velvety or shaggy appearance, owing to its being covered everywhere with these tufted and compound villosities.

The villosities themselves, when examined by the microscope, have an exceedingly well marked and characteristic appearance. (Fig. 197.) They originate from the surface of the chorion by a

Fig. 197.

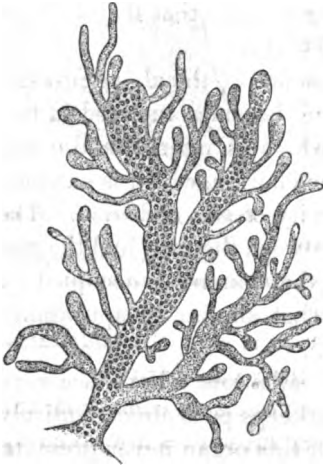

Compound villosity of HUMAN CHORION, ramified extremity. From a three months' foetus. Magnified 30 diameters.

somewhat narrow stem, and divide into a multitude of secondary and tertiary branches, of varying size and figure; some of them slender and filamentous, others club-shaped, many of them irregularly swollen at various points. All of them terminate by rounded extremities, giving to the whole tuft a certain resemblance to some varieties of sea-weed. The larger trunks and branches of the villosity are seen to contain numerous minute nuclei, imbedded in a nearly homogeneous, or finely granular substratum. The smaller ones appear, under a low magnifying power, simply granular in texture.

These villi are altogether peculiar in appearance, and quite unlike any other structure which may be met with in the body. Wherever we find, in the uterus, any portion of a membrane having villosities like these, we may be sure that pregnancy has existed; for such villosities can only belong to the chorion, and the chorion itself is a part of the foetus. It is developed, as we have seen, as an outgrowth from the intestinal canal, and can only exist, accordingly, as a portion of the fecundated egg. The presence of portions of a shaggy chorion is therefore as satisfactory proof of the existence of pregnancy, as if we had found the body of the foetus itself.

While the villosities which we have just described are in process of formation, the allantois itself has completed its growth, and has become converted into a permanent chorion. The bloodvessels coming from the allantoic arteries accordingly ramify over the chorion, and supply it with a tolerably abundant vascular network. The growth of the foetus, moreover, at this time, has reached such a state of activity, that it requires to be supplied with nourishment by vascular absorption, instead of the slow process of imbibition,

which has heretofore taken place through the comparatively incomplete and structureless villi of the chorion. The capillary vessels, accordingly, with which the chorion is supplied, begin to penetrate into the substance of its villosities. They enter the base or stem of each villosity, and, following every division of its compound ramifications, finally reach its rounded extremities. Here they turn upon themselves in loops (Fig. 198), like the vessels in the papillæ of the skin, and retrace their course, to unite finally with the venous trunks of the chorion.

Fig. 198.

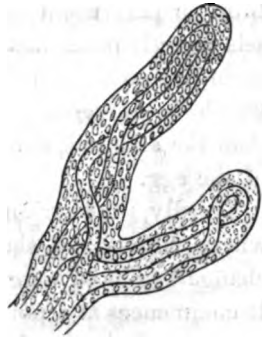

Extremity of VILLOSITY OF CHORION, more highly magnified; showing the arrangement of blood vessels in its interior.

The villi of the chorion are therefore very analogous in structure to those of the intestine; and their power of absorption, as in other similar instances, corresponds with the abundance of their ramifications, and the extent of their vascularity.

It must be remembered, also, that these vessels all come from the abdomen of the fœtus; and that whatever substances are taken up by them are transported directly to the interior of the embryo, and used for the nourishment of its tissues. The chorion, therefore, as soon as its villi and bloodvessels are completely developed, becomes an exceedingly active organ in the nutrition of the fœtus; and constitutes, in fact, the only means by which new material can be introduced from without.

The existence of this general vascularity of the chorion affords also, as Coste was the first to point out, a striking indication that this membrane is in reality identical with the allantois of the lower animals. If the reader will turn back to the illustrations of the formation of the amnion and allantois (Chap. IX.), he will see that the first chorion or investing membrane is formed exclusively by the vitelline membrane, which is never vascular and cannot become so by itself, since it has no direct connection with the fœtus. The second chorion is formed by the union of the vitelline membrane with the outer lamina of the amniotic fold. Both laminae of the amniotic fold are at first vascular, since they are portions of the external blastodermic layer, and derive their vessels from the integument of the fœtus. But after the outer lamina has become completely separated from the inner, by the disappearance of the

partition which for a time connected the two with each other (Fig. 192, c), this source of vascular supply is cut off; and the second chorion cannot, therefore, remain vascular after that period. But the third or permanent chorion, that is, the allantois, derives its vessels directly from those of the foetus, and retains its connection with them during the whole period of gestation. A chorion, therefore, which is universally and permanently vascular, can be no other than the allantois, converted into an external investing membrane of the egg.

Thirdly, the chorion, which is at one time, as we have seen, everywhere villous and shaggy, becomes afterward partially bald. This change begins to take place about the end of the second month. It commences at a point opposite the situation of the foetus and the insertion of the foetal vessels. The villousities in this region cease growing; and as the entire egg continues to enlarge, the villousities at the point indicated fail to keep pace with its growth, and with the progressive expansion of the chorion. They accordingly become at this part thinner and more scattered, leaving the surface of the chorion comparatively smooth and bald. This baldness increases in extent and becomes more and more complete, spreading and advancing over the adjacent portions of the chorion, until at least two-thirds of its surface have become nearly or quite destitute of villousities.

At the opposite point of the surface of the egg, however, that

Fig. 199.



HUMAN OVUM at end of third month; showing placental portion of the chorion fully formed.

portion, namely, which corresponds with the insertion of the foetal vessels, the villousities, instead of becoming atrophied, continue to grow; and this portion of the chorion becomes even more shaggy and thickly set than before. The consequence is that the chorion afterward presents a very different appearance at different portions of its surface. (Fig. 199.) The greater part of it is smooth; but a certain portion, constituting about one-third of

the whole, is covered with a soft and spongy mass of long, thickly-set, compound villousities. It is this thickened and shaggy portion,

which is afterward concerned in the formation of the *placenta*; while the remaining smooth portion continues to be known under the name of the chorion. The placental portion of the chorion becomes distinctly limited and separated from the remainder by about the end of the third month.

The vascularity of the chorion keeps pace, in its different parts respectively, with the atrophy and development of its villosities. As the villosities shrivel and disappear over a part of its extent, the looped capillary vessels, which they at first contained, disappear also; so that the smooth portion of the chorion shows afterward only a few straggling vessels running over its surface, and does not contain any abundant capillary plexus. In the thickened portion, on the other hand, the vessels lengthen and ramify to an extent corresponding with that of the villosities in which they are situated. The allantoic arteries, coming from the abdomen of the foetus, enter the villi, and penetrate through their whole extent; forming, at the placental portion of the chorion, a mass of tufted and ramified vascular loops, while over the rest of the membrane they are merely distributed as a few single and scattered vessels.

The chorion, accordingly, is the external investing membrane of the egg, produced by the consolidation and transformation of the allantois. The placenta, furthermore, so far as it has now been described, is evidently a part of the chorion; that part, namely, which is thickened, shaggy and vascular, while the remainder is comparatively thin, smooth, and membranous.

CHAPTER XI.

DEVELOPMENT OF UTERINE MUCOUS MEMBRANE.—
FORMATION OF THE DECIDUA.

In fish, reptiles, and birds, the egg is either provided with a supply of nutritious material contained within its membranes, or it is so placed, after its discharge from the body of the parent, that it can absorb these materials from without. Thus, in the egg of the bird, the young embryo is supported upon the albuminous matter deposited around the vitellus; while in the frog and fish, moisture, oxygen, saline substances, &c., are freely imbibed from the water in which the egg is placed.

But in the quadrupeds, as well as in the human species, the egg is of minute size, and the quantity of nutritious matter which it contains is sufficient to last only for a very short time. Moreover, the development of the foetus takes place altogether within the body of the female, and no supply, therefore, can be obtained directly from the external media. In these instances, accordingly, the mucous membrane of the uterus, which is found to be unusually developed and increased in functional activity during the period of gestation, becomes a source of nutrition for the fecundated egg. The uterine mucous membrane, thus developed and hypertrophied, is known by the name of the *Decidua*.

It has received this name because, as we shall hereafter see, it becomes exfoliated and thrown off, at the same time that the egg itself is finally discharged.

The mucous membrane of the body of the uterus, in the unimpregnated condition, is quite thin and delicate, and presents a smooth and slightly vascular internal surface. There is, moreover, no layer of submucous cellular tissue between it and the muscular substance of the uterus; so that the mucous membrane cannot here, as in most other organs, be easily dissected up and separated from the subjacent parts. The structure of the mucous membrane itself, however, is sufficiently well marked and readily distinguishable

from that of other parts. It consists, throughout, of minute tubular follicles, ranged side by side, and running perpendicularly to the free surface of the mucous membrane. (Fig. 200.) Near this free surface, they are nearly straight; but toward the deeper surface of the mucous membrane, where they terminate in blind extremities, or cul-de-sacs, they become more or less wavy or spiral in their course. The tubules are about $\frac{1}{16}$ of an inch in diameter, and are lined throughout with columnar epithelium. (Fig. 201.) They occupy the entire thickness of the uterine mucous membrane, their closed extremities resting upon the subjacent muscular tissue, while their mouths open into the cavity of the uterus. A few fine bloodvessels penetrate the mucous membrane from below, and, running upward between the tubules, encircle their superficial extremities with a capillary network. There is no areolar tissue in the uterine mucous membrane, but only a small quantity of spindle-shaped fibroplastic fibres, scattered between the tubules.

As the fecundated egg is about to descend into the cavity of the uterus, the mucous membrane, above described, takes on an increased activity of growth and an unusual development. It becomes tumefied and vascular; and as it increases in thickness, it projects, in rounded eminences or convolutions, into the uterine cavity. (Fig. 202.) In this process, the tubules of the uterus increase in length, and also become wider; so that their open mouths may be readily seen by the naked eye upon the uterine surface, as numerous minute perforations. The bloodvessels of the mucous membrane also enlarge and multiply, and inosculate freely with

Fig. 200.

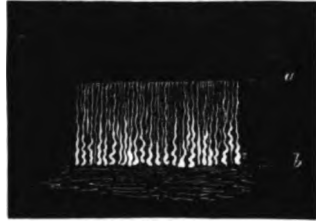

UTERINE MUCOUS MEMBRANE, as seen in vertical section.—a. Free surface. b. Attached surface.

Fig. 201.

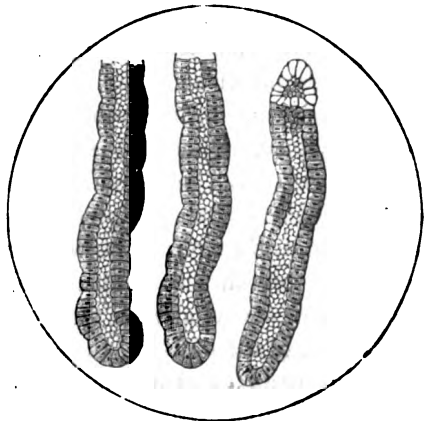

UTERINE TUBULES, from mucous membrane of unimpregnated human uterus.

each other; so that the vascular network encircling the tubules becomes more extensive and abundant.

The internal surface of the uterus, accordingly, after this process has been for some time going on, presents a thick, rich, soft, vascular, and velvety lining, quite different from that which is to be found in the unimpregnated condition. In consequence of this difference, the lining membrane of the uterus, in the impregnated condition, was formerly supposed to be an entirely new product, thrown out by exudation from the uterine surface, and analogous, in this respect, to the inflammatory exudations of croup and pleurisy. It is now known, however, to be no other than the mucous membrane of the uterus itself, thickened and hypertrophied to an extraordinary degree, but still retaining all its natural connections and its original anatomical structure.

The hypertrophied mucous membrane, above described, constitutes the *Decidua vera*. Its formation is confined altogether to the body of the uterus, the mucous membrane of the cervix taking no part in the process, but retaining its original appearance. The decidua vera, therefore, commences above, at the orifices of the Fallopian tubes, and ceases below, at the situation of the os internum. The cavity of the cervix, at this time, begins to be filled with an abundant secretion of its peculiarly viscid mucus, which blocks up, more or less completely, its passage, and protects the internal cavity. But there is no membranous partition at this time covering the os internum, and the mucous membranes of the cervix and of the body of the uterus, though very different in appearance, are still perfectly continuous with each other. When we cut open the cavity of the uterus, therefore, in this condition, we find its internal surface lined with the decidua vera, with the opening of the os internum below and the orifices of the Fallopian tubes above, perfectly distinct, and in their natural positions. (Fig. 202.)

As the fecundated egg, in its journey from above downward, passes the lower orifice of the Fallopian tube, it insinuates itself between the opposite surfaces of the uterine mucous membrane, and becomes soon afterward lodged in one of the furrows or depressions between the projecting convolutions of the decidua. (Fig. 202.) It is at this situation that an adhesion is subsequently to take place between the external membranes of the egg, on the one hand, and the uterine decidua on the other. Now at the point where the egg becomes fixed and entangled, as above stated, a still more rapid development than before takes place in the uterine

mucous membrane. Its projecting folds begin to grow up around the egg in such a manner as to partially inclose it in a kind of circumvallation of the decidua, and to shut it off, more or less com-

Fig. 202.



IMPREGNATED UTERUS; showing formation of decidua. The decidua is represented in black; and the egg is seen, at the fundus of the uterus, engaged between two of its projecting convolutions.

Fig. 203.



IMPREGNATED UTERUS, with projecting folds of decidua growing up around the egg. The narrow opening, where the edges of the folds approach each other, is seen over the most prominent portion of the egg.

pletely, from the general cavity of the uterus. (Fig. 203.) The egg is thus soon contained in a special cavity of its own, which still communicates for a time with the general cavity of the uterus by a small opening, situated over its most prominent portion, which is known as the "decidual umbilicus." As the above process of growth goes on, this opening becomes narrower and narrower, while the projecting folds of decidua approach each other over the surface of the egg. At last these folds actually touch each other and unite, forming a kind of cicatrix which remains for a certain time, to mark the situation of the original opening.

When the development of the uterus and its contents has reached this point (Fig. 204), it will be seen that the egg is completely inclosed in a distinct cavity of its own; being everywhere covered with a decidual layer of new formation, which has thus gradually enveloped it, and by which it is concealed from view when the uterine cavity is laid open. This newly formed layer of decidua, enveloping, as above described, the projecting portion of

Fig. 204.



IMPREGNATED UTERUS;— showing egg completely inclosed by decidua reflexa.

the egg, is called the *Decidua reflexa*; because it is reflected over the egg, by a continuous growth from the general surface of the uterine mucous membrane. The orifices of the uterine tubules, accordingly, in consequence of the manner in which the decidua reflexa is formed, will be seen not only on its external surface, or that which looks toward the cavity of the uterus, but also on its internal surface, or that which looks toward the egg.

The decidua vera, therefore, is the original mucous membrane lining the surface of the uterus; while the decidua reflexa is a new formation, which has grown up round the egg and inclosed it in a distinct cavity.

If abortion occur at this time, the mucous membrane of the uterus, that is, the decidua vera, is thrown off, and of course brings away with it the egg and decidua reflexa. On examining the mass discharged in such an abortion, the egg will accordingly be found imbedded in the substance of the decidual membrane. One side of this membrane, where it has been torn away from its attachment to the uterine walls, is ragged and shaggy; the other side, corresponding to the cavity of the uterus, is smooth or gently convoluted, and presents very distinctly the orifices of the uterine tubules; while the egg itself can only be extracted by cutting through the decidual membrane, either from one side or the other, and opening in this way the special cavity in which it has been inclosed.

During the formation of the decidua reflexa, the entire egg, as well as the body of the uterus which contains it, has considerably enlarged. That portion of the uterine mucous membrane situated immediately underneath the egg, and to which the egg first became attached, has also continued to increase in thickness and vascularity. The remainder of the decidua vera, however, ceases to grow as rapidly as before, and no longer keeps pace with the increasing size of the egg and of the uterus. It is still very thick and vascular at the end of the third month; but after that period it becomes comparatively thinner and less glandular in appearance, while the unusual activity of growth and development is concentrated in the egg, and in that portion of the uterine mucous membrane which is in immediate contact with it.

Let us now see in what manner the egg becomes attached to the decidual membrane, so as to derive from it the requisite supply of nutritious material. It must be recollected that, while the above changes have been taking place in the walls of the uterus, the formation of the embryo in the egg, and the development of the

amnion and chorion have been going on simultaneously. Soon after the entrance of the egg into the uterine cavity, its external investing membrane becomes covered with projecting filaments, or villousities, as previously described. (Chap. X.) These villousities, which are at first, as we have seen, solid and non-vascular, insinuate themselves, as they grow, into the uterine tubule, or between the folds of the decidual surface with which the egg is in contact, penetrating in this way into little cavities or follicles of the uterine mucous membrane, formed either from the cavities of the tubules themselves, or by the adjacent surfaces of minute projecting folds. When the formation of the decidua reflexa is accomplished, the chorion has already become uniformly shaggy; and its villousities, spreading in all directions from its external surface, penetrate everywhere into the follicles above described, both of the decidua vera underneath it, and the contiguous surface of the decidua reflexa with which it is covered. (Fig. 205.) In this way the egg becomes entangled with the decidua, and cannot then be readily separated from it, without rupturing some of the filaments which have grown from its surface, and have been received into the cavity of the follicles. The nutritious fluids, exuded from the soft and glandular textures of the decidua, are now readily imbibed by the villousities of the chorion; and a more rapid supply of nourishment is thus provided, corresponding in abundance with the increased and increasing size of the egg.

Very soon, however, a still greater activity of absorption becomes necessary; and, as we have seen in a preceding chapter, the external membrane of the egg becomes vascular by the formation of the allantoic bloodvessels, which emerge from the body of the foetus, to ramify in the chorion, and penetrate everywhere into the villousities with which it is covered. Each villosity, then, as it lies imbedded in its uterine follicle, contains a vascular loop through which the foetal blood circulates, increasing the rapidity with which absorption and exhalation take place.

Subsequently, furthermore, these vascular tufts, which are at first uniformly abundant throughout the whole extent of the chorion, disappear over a portion of its surface, while they at the same time

Fig. 205.



IMPREGNATED UTERUS;
showing connection between vil-
losities of chorion and decidual
membranes.

become concentrated and still further developed at a particular spot, the situation of the future placenta. (Fig. 206.) This is the

Fig. 206.



PREGNANT UTERUS; showing formation of placenta, by the united development of a portion of the decidua and the villosities of the chorion.

spot at which the egg is in contact with the decidua vera. Here, therefore, both the decidual membrane and the tufts of the chorion continue to increase in thickness and vascularity; while elsewhere, over the prominent portion of the egg, the chorion not only becomes bare of villosities, and comparatively destitute of vessels, but the decidua reflexa, which is in contact with it, also loses its activity of growth, and becomes expanded into a thin layer nearly destitute of vessels, and without any remaining trace of tubules or follicles.

The uterine mucous membrane is therefore developed, during the process of gestation, in such a way as to provide for the nourishment of the foetus in the different stages of its growth. At first, the whole of it is uniformly increased in thickness (decidua vera). Next, a portion of it grows upward around the egg, and covers its projecting surface (decidua reflexa). Afterward, both the decidua reflexa and the greater part of the decidua vera diminish in the activity of their growth, and lose their importance as a means of nourishment for the egg; while that part which is in contact with the vascular tufts of the chorion continues to grow, becoming exceedingly developed, and taking an active part in the formation of the placenta.

In the following chapter, we shall examine more particularly the structure and development of the placenta itself, and of those parts which are immediately connected with it.

CHAPTER XII.

THE PLACENTA.

WE have shown in the preceding chapters that the foetus, during its development, depends for its supply of nutriment upon the lining membrane of the maternal uterus; and that the nutriment, so supplied, is absorbed by the bloodvessels of the chorion, and transported in this way into the circulation of the foetus. In all instances, accordingly, in which the development of the foetus takes place within the body of the parent, it is provided for by the relation thus established between two sets of membranes; namely, the maternal membranes which supply nourishment, and the foetal membranes which absorb it.

In some species of animals, the connection between the maternal and foetal membranes is exceedingly simple. In the pig, for example, the uterine mucous membrane is everywhere uniformly vascular; its only peculiarity consisting in the presence of numerous transverse folds, which project from its surface, analogous to the *valvulae conniventes* of the small intestine. The external investing membrane of the egg, which is the allantois, is also smooth and uniformly vascular like the other. No special development of tissue or of vessels occurs at any part of these membranes, and no direct adhesion takes place between them; but the vascular allantois or chorion of the foetus is everywhere closely applied to the vascular mucous membrane of the maternal uterus, each of the two contiguous surfaces following the undulations presented by the other. (Fig. 207.) By this arrangement, transudation and absorption take place from the bloodvessels of the mother to those of the foetus, in sufficient quantity to provide for the nutrition of the latter. When parturition takes place, accordingly, in these animals, a very moderate contraction of the uterus is sufficient to expel its contents. The egg, displaced from its original position, slides easily forward over the surface of the uterine mucous membrane, and is at last discharged without any hemorrhage or laceration of connecting

parts. In other instances, however, the development of the foetus requires a more elaborate arrangement of the vascular membranes.

Fig. 207.



FœTAL PIG, with its membranes, contained in cavity of uterus.—a, a, b, b. Walls of uterus. c, c. Cavity of uterus. d. Amnion. e, e. Allantois.

In the cow, for example, the external membrane of the egg, beside being everywhere supplied with branching vessels, presents upon various points of its surface no less than from seventy to eighty oval spots, at each of which the vessels of the chorion are developed into abundant tufted prominences, hanging from its exterior as a thick, velvety, vascular mass. At each point of the uterine mucous membrane, corresponding with one of these tufted masses, the maternal bloodvessels are developed in a similar manner, projecting into the uterine cavity as a flattened rounded mass or cake; which, with that part of the foetal chorion which is adherent to it, is known by the

Fig. 208.

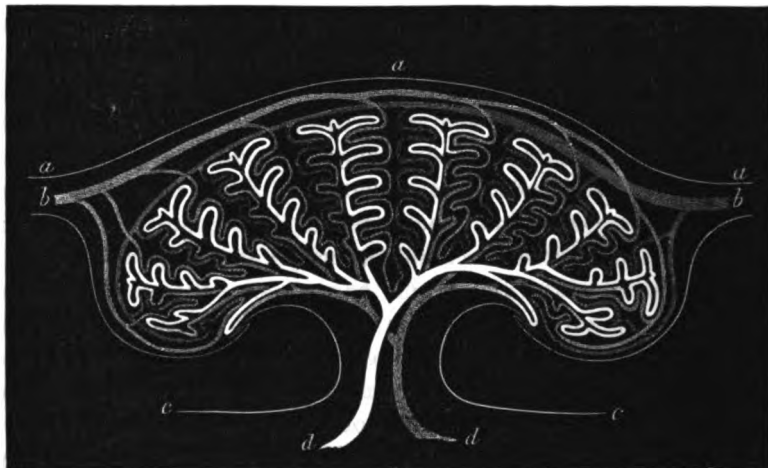

COTYLEDON OF COW'S UTERUS.—a, a. Surface of foetal chorion b, b. Bloodvessels of foetal chorion. d, d. Bloodvessels of uterine mucous membrane. c, c. Surface of uterine mucous membrane.

name of the *Cotyledon*. Each cotyledon forms, therefore, a little placenta. (Fig. 208.) In its substance the tufted vascular loops

coming from the uterine mucous membrane (*d, d*) are entangled with those coming from the membranes of the foetus (*b, b*). There is no absolute adhesion between the two sets of vessels, but only an interlacement of their ramified extremities; and with a little care in manipulation the foetal portion of the cotyledon may be extricated from the maternal portion, without lacerating either. In consequence, however, of this intricate interlacement of the vessels, transudation of fluids will evidently take place with great readiness, from one system to the other.

The form of placenta, therefore, met with in these animals, is one in which the bloodvessels of the foetal chorion are simply entangled with those of the uterine mucous membrane. In the human subject, the structure of the placenta is a little more complicated, though the main principles of its formation are the same as in the above instances.

From what has already been said in the foregoing chapters, it appears that in the human subject, as well as in the lower animals, the placenta is formed partly by the vascular tufts of the chorion, and partly by the thickened mucous membrane of the uterus in which they are entangled. During the third month, those portions of the chorion and decidua which are destined to undergo this transformation become more or less distinctly limited in their form and dimensions; and a thickened vascular mass, partly maternal and partly foetal in its origin, shows itself at the spot where the placenta is afterward to be developed. This mass is constituted in the following manner.

It will be recollected that the villi of the chorion, when first formed, penetrate into follicles situated in the substance of the uterine mucous membrane; and that after they have become vascular, they elongate rapidly and are developed into tufted ramifications of bloodvessels, each one of which turns upon itself in a loop at the end of the villus. At the same time the uterine follicle, into which the villus has penetrated, enlarges to a similar extent; sending out branching diverticula, corresponding with the multiplied ramifications of the villus. In fact, the growth of the follicle and that of the villus go on simultaneously and keep pace with each other; the latter constantly advancing as the cavity of the former enlarges.

But it is not only the uterine follicles which increase in size and in complication of structure at this period. The capillary bloodvessels, which lie between them and ramify over their exterior,

also become unusually developed. They enlarge and inosculate freely with each other; so that every uterine follicle is soon covered with an abundant network of dilated capillaries, derived from the bloodvessels of the original decidua. At this time, therefore, each vascular loop of the foetal chorion is covered, first, with a layer forming the wall of the villus. This is in contact with the lining membrane of a uterine follicle, and outside of this again are the capillary vessels of the uterine mucous membrane; so that two distinct membranes intervene between the walls of the foetal capillaries on the one hand and those of the maternal capillaries on the other, and all transudation must take place through the substance of these two membranes.

As the formation of the placenta goes on, the anatomical arrangement of the foetal vessels remains the same. They continue to form vascular loops, penetrating deeply into the decidual membrane; only they become constantly more elongated, and their ramifications more abundant and tortuous. The maternal capillaries, however, situated on the outside of the uterine follicles, become considerably altered in their anatomical relations. They enlarge excessively; and, by encroaching constantly upon the little islets or spaces between them, fuse successively with each other; and, losing gradually in this way the characters of a capillary network, become dilated into wide sinuses, which communicate freely with the enlarged vessels in the muscular walls of the uterus. As the original capillary plexus occupied the entire thickness of the hypertrophied decidua, the vascular sinuses, into which it is thus converted, are equally extensive. They commence at the inferior surface of the placenta, where it is in contact with the muscular walls of the uterus, and extend through its whole thickness, quite up to the surface of the foetal chorion.

As the maternal sinuses grow upward, the vascular tufts of the chorion grow downward, and extend also through the entire thickness of the placenta. At this period, the development of the bloodvessels, both in the foetal and maternal portions of the placenta, is so excessive that all the other tissues, which originally co-existed with them, become retrograde and disappear almost altogether. If a villus from the foetal portion of the placenta be examined at this time by transparency, in the fresh condition, it will be seen that its bloodvessels are covered only with a layer of homogeneous, or finely granular material, $\frac{1}{16}$ of an inch in thickness, in which are imbedded small oval-shaped nuclei, similar to those seen at an earlier

period in the villousities of the chorion. The villousities of the chorion are now, therefore, hardly anything more than ramified and tortuous vascular loops; the remaining substance of the villi having been atrophied and absorbed in the excessive growth of the bloodvessels. (Fig. 209.) The uterine follicles have at the same time lost all trace of their original structure, and have become mere vascular sinuses, into which the tufted foetal bloodvessels are received, as the villousities of the chorion were at first received into the uterine follicles.

Finally, the walls of the foetal bloodvessels having come into close contact with the walls of the maternal sinuses, the two become adherent and fuse together; so that a time at last arrives, when we can no longer separate the foetal vessels, in the substance of the placenta, from the maternal sinuses without lacerating either the one or the other, owing to the secondary adhesion which has taken place between them.

The placenta, therefore, when perfectly formed, has the structure which is shown in the accompanying diagram (Fig. 210), repre-

Fig. 209.



Extremity of FŒTAL TUFT of human placenta; from an injected specimen. Magnified 40 diameters.

Fig. 210.

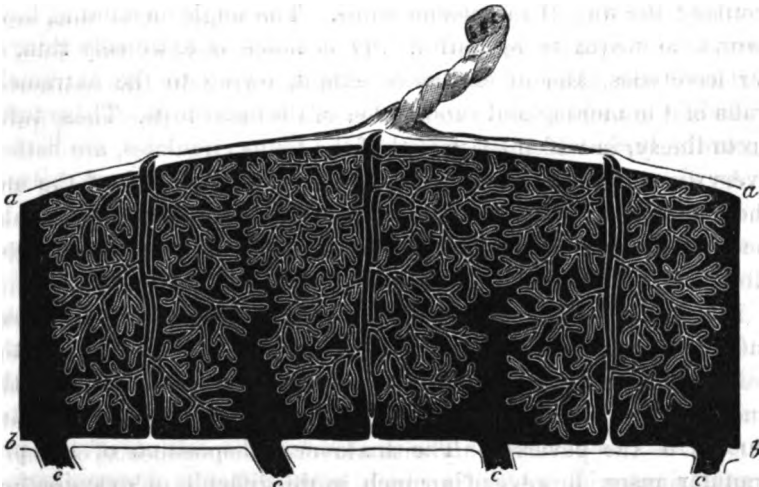

Vertical section of PLACENTA, showing arrangement of maternal and foetal vessels. *a, a.* Chorion. *b, b.* Decidua. *c, c, c.* Orifices of uterine sinuses.

senting a vertical section of the organ through its entire thickness. At *a, a*, is seen the chorion, receiving the umbilical vessels from the body of the foetus through the umbilical cord, and sending out its compound and ramified vascular tufts into the substance of the placenta. At *b b*, is the attached surface of the decidua, or uterine mucous membrane; and at *c, c, c, c*, are the orifices of uterine vessels which penetrate it from below. These vessels enter the placenta in an extremely oblique direction, though they are represented in the diagram, for the sake of distinctness, as nearly perpendicular. When they have once penetrated, however, the lower portion of the decidua, they immediately dilate into the placental sinuses (represented, in the diagram, in black), which extend through the whole thickness of the organ, closely embracing all the ramifications of the foetal tufts. It will be seen, therefore, that the placenta, arrived at this stage of completion, is composed essentially of nothing but bloodvessels. No other tissues enter into its structure, for all those which it originally contained have disappeared, excepting the bloodvessels of the foetus, entangled with and adherent to the bloodvessels of the mother.

There is, however, no direct communication between the foetal and maternal vessels. The blood of the foetus is always separated from the blood of the mother by a membrane which has resulted from the successive union and fusion of four different membranes, viz., first, the membrane of the foetal villus; secondly, that of the uterine follicle; thirdly, the wall of the foetal bloodvessel; and, fourthly, the wall of the uterine sinus. The single membrane, however, into which these four finally coalesce, is extremely thin, as we have seen, and of enormous extent, owing to the extremely abundant branching and subdivision of the foetal tufts. These tufts, accordingly, in which the blood of the foetus circulates, are bathed everywhere, in the placental sinuses, with the blood of the mother; and the processes of endosmosis and exosmosis, of exhalation and absorption, go on between the two with the greatest possible activity.

It is very easy to demonstrate the arrangement of the foetal tufts in the human placenta. They can be readily seen by the naked eye, and may be easily traced from their attachment at the under surface of the chorion to their termination near the uterine surface of the placenta. The anatomical disposition of the placental sinuses, however, is much more difficult of examination. During life, and while the placenta is still attached to the uterus,

they are filled, of course, with the blood of the mother and occupy fully one-half the entire mass of the placenta. But when the placenta is detached, the maternal vessels belonging to it are torn off at their necks (Fig. 210, *c, c, c, c*), and the sinuses, being then emptied of blood by the compression to which the placenta is subjected, are apparently obliterated; and the foetal tufts, falling together and lying in contact with each other, appear to constitute the whole of the placental mass. The existence of the placental sinuses, however, and their true extent, may be satisfactorily demonstrated in the following manner.

If we take the uterus of a woman who has died undelivered at the full term or thereabout, and open it in such a way as to avoid wounding the placenta, this organ will be seen remaining attached to the uterine surface, with all its vascular connections complete. Let the foetus now be removed by dividing the umbilical cord, and the uterus, with the placenta attached, placed under water, with its internal surface uppermost. If the end of a blowpipe be now introduced into one of the divided vessels of the uterine walls, and air forced in by gentle insufflation, we can easily inflate, first, the venous sinuses of the uterus itself, and next, the deeper portions of the placenta; and lastly, the bubbles of air insinuate themselves everywhere between the foetal tufts, and appear in the most superficial portions of the placenta, immediately underneath the transparent chorion (*a a*, Fig. 210); thus showing that the placental sinuses, which freely communicate with the uterine vessels, really occupy the entire thickness of the placenta, and are equally extensive with the tufts of the chorion. We have verified this fact in the above manner, on four different occasions, and in the presence of Prof. C. R. Gilman, Dr. Geo. T. Elliot, Dr. Henry B. Sands, Dr. T. G. Thomas, Dr. T. C. Finnell, and various other medical gentlemen of New York.

If the placenta be now detached and examined separately, it will be found to present upon its uterine surface a number of openings which are extremely oblique in their position, and which are accordingly bounded on one side by a very thin, projecting, crescentic edge. These are the orifices of the uterine vessels, passing into the placenta and torn off at their necks, as above described; and by carefully following them with the probe and scissors, they are found to lead at once into extensive empty cavities (the placental sinuses), situated between the foetal tufts. We have already shown that these cavities are filled during life with the maternal

blood; and there is every reason to believe that before delivery, and while the circulation is going on, the placenta is at least twice as large as after it has been detached and expelled from the uterus.

The placenta, accordingly, is a double organ, formed partly by the chorion and partly by the decidua; and consisting of maternal and foetal bloodvessels, inextricably entangled and united with each other.

The part which this organ takes in the development of the foetus is an exceedingly important one. From the date of its formation, at about the beginning of the fourth month, it constitutes the only channel through which nourishment is conveyed from the mother to the foetus. The nutritious materials, which circulate in abundance in the blood of the maternal sinuses, pass through the intervening membrane by endosmosis, and enter the blood of the foetus. The healthy or injurious regimen, to which the mother is subjected, will accordingly exert an almost immediate influence upon the child. Even medicinal substances, taken by the mother and absorbed into her circulation, may readily transude through the placental vessels; and they have been known in this way to exert a specific effect upon the foetal organization.

The placenta is, furthermore, an organ of exhalation as well as of absorption. The excrementitious substances, produced in the circulation of the foetus, are undoubtedly in great measure disposed of by transudation through the walls of the placental vessels, to be afterward discharged by the excretory organs of the mother. The system of the mother may therefore be affected in this manner by influences derived from the foetus. It has been remarked more than once, in the lower animals, that when the female has two successive litters of young by different males, the young of the second litter will sometimes bear marks resembling those of the first male. In these instances, the peculiar influence which produces the external mark must have been transmitted by the first male directly to the foetus, from the foetus to the mother, and from the mother to the foetus of the second litter.

It is also through the placental circulation that those disturbing effects are produced upon the nutrition of the foetus, which result from sudden shocks or injuries inflicted upon the mother. There is now little room for doubt that various deformities and deficiencies of the foetus, conformably to the popular belief, do really originate, in certain cases, from nervous impressions, such as disgust, fear or anger, experienced by the mother. The mode in which these effects may

be produced is readily understood from what has been said above of the anatomy and functions of the placenta. We know very well how easily nervous impressions will disturb the circulation in the brain, the face, the lungs, &c. ; and the uterine circulation is quite as readily influenced by similar causes, as physicians see every day in cases of amenorrhœa, menorrhagia, &c. If a nervous shock may excite premature contraction in the muscular fibres of the pregnant uterus and produce abortion, as not unfrequently happens, it is certainly capable of disturbing the course of the circulation through the same organ. But the foetal circulation is dependent, to a great extent, on the maternal. Since the two sets of vessels are so closely entwined in the placenta, and since the foetal blood has here much the same relation to the maternal, that the blood in the pulmonary capillaries has to the air in the air-vesicles, it will be liable to derangement from similar causes. If the circulation of air through the pulmonary tubes and vesicles be suspended, that of the blood through the capillaries comes to an end also. In the same way, whatever disturbs or arrests the circulation through the vessels of the maternal uterus must necessarily be liable to interfere with that in the foetal capillaries forming part of the placenta. And lastly, as the nutrition of the foetus is provided for wholly by the placenta, it will of course suffer immediately from any such disturbance of the placental circulation. These effects may be manifested either in the general atrophy and death of the foetus ; or, if the disturbing cause be slight, in the atrophy or imperfect development of particular parts ; just as, in the adult, a morbid cause operating through the entire system, may be first or even exclusively manifested in some particular organ, which is more sensitive to its influence than other parts.

The placenta must accordingly be regarded as an organ which performs, during intra-uterine life, offices similar to those of the lungs and the intestine after birth. It absorbs nourishment, renovates the blood, and discharges by exhalation various excrementitious matters, which originate in the processes of foetal nutrition.

CHAPTER XIII.

DISCHARGE OF THE OVUM, AND RETROGRADE DEVELOPMENT (INVOLUTION) OF THE UTERUS.

DURING the growth of the ovum and the formation of the placental structures, the muscular substance of the uterus also increases in thickness, while the whole organ enlarges, in order to accommodate the growing foetus and its appendages. The relative positions of the amnion and chorion, furthermore, undergo a change during the latter periods of gestation, and the umbilical cord becomes developed, at the same time, in the following manner.

In the earlier periods of foetal life the umbilical cord consists simply of that portion of the allantois lying next the abdomen. It is then very short, and contains the umbilical vessels running in a nearly straight course, and parallel with each other, from the abdomen of the foetus to the external portions of the chorion. At this time the amnion closely invests the body of the foetus, so that

the size of its cavity is but little larger than that of the foetus. (Fig. 211.) The space between the amnion and the chorion is then occupied by an amorphous gelatinous material, in which lies imbedded the umbilical vesicle.

Afterward, however, the amnion enlarges faster than the chorion, and encroaches upon the layer of gelatinous matter situated between the two (Fig. 212), at the same time that an albuminous fluid, the "amniotic fluid," is exuded into its cavity, in constantly



Fig. 211.

HUMAN OVUM about the end of the first month.—1. Umbilical vesicle. 2. Amnion. 3. Chorion.

increasing quantity. Subsequently, the gelatinous layer, above described, altogether disappears, and the amnion, at about the begin-

ning of the fifth month, comes in contact with the internal surface of the chorion. Finally, toward the end of gestation, the contact becomes so close between these two membranes that they are partially adherent to each other, and it requires a little care to separate them without laceration.

The quantity of the amniotic fluid continues to increase during the latter periods of gestation in order to accommodate the movements of the fetus. These movements begin to be perceptible about the fifth month, at which time the muscular system has already

attained a considerable degree of development, but become afterward more frequent and more strongly pronounced. The space and freedom requisite for these movements are provided for by the fluid accumulated in the cavity of the amnion.

The umbilical cord elongates, at the same time, in proportion to the increasing size of the amniotic cavity. During its growth, it becomes spirally twisted from right to left, the two umbilical arteries winding round the vein in the same direction. The gelatinous matter, already described as existing between the amnion and chorion, while it disappears elsewhere, accumulates in the cord in considerable quantity, covering the vessels with a thick, elastic envelope, which protects them from injury and prevents their being accidentally compressed or obliterated. The whole is covered by a portion of the amnion, which is connected at one extremity with the integument of the abdomen, and invests the whole of the cord with a continuous sheath, like the finger of a glove. (Fig. 219.)

The cord also contains, for a certain period, the pedicle or stem of the umbilical vesicle. The situation of this vesicle, it will be recollected, is always between the chorion and the amnion. Its pedicle gradually elongates with the growth of the umbilical cord; and the vesicle itself, which generally disappears soon after the third month, sometimes remains as late as the fifth, sixth, or seventh. According to Prof. Mayer, of Bonn, it may even be found, by careful search, at the termination of pregnancy. When discovered in

Fig. 212.



HUMAN OVUM at end of third month; showing enlargement of amnion.

the middle and latter periods of gestation, it presents itself as a small, flattened, and shrivelled vesicle, situated underneath the amnion, at a variable distance from the insertion of the umbilical cord. A minute bloodvessel is often seen running to it from the cord, and ramifying upon its surface.

Fig. 213.

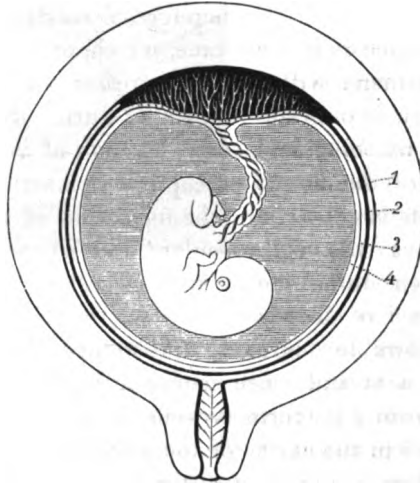

GRAVID HUMAN UTERUS AND CONTENTS, showing the relations of the cord, placenta, membranes, &c., about the end of the seventh month.—1. Decidua vera. 2. Decidua reflexa. 3. Chorion. 4. Amnion.

The decidua reflexa, during the latter months of pregnancy, is constantly distended and pushed back by the increasing size of the egg; so that it is finally pressed closely against the opposite surface of the decidua vera, which still lines the greater part of the uterine cavity. By the end of the seventh month, the opposite surfaces of the decidua vera and reflexa are in complete contact with each other, though still distinct and capable of being separated without difficulty. After that time, they fuse together and become confounded with each other; the two at last forming only a single, thin, friable, semi-opaque layer, in which no trace of their original glandular structure can be discovered.

This is the condition of things at the termination of pregnancy. Then, the time having arrived for parturition to take place, the hypertrophied muscular walls of the uterus contract forcibly upon its contents, and the egg is discharged, together with the whole of the decidual uterine mucous membrane.

In the human subject, as well as in most quadrupeds, the mem-

branes of the egg are usually ruptured during the process of parturition; and the foetus escapes first, the placenta and the rest of the appendages following a few moments afterward. Occasionally, however, even in the human subject, the egg is discharged entire, and the foetus liberated afterward by the laceration of the membranes. In each case, however, the mode of separation and expulsion is, in all important particulars, the same.

The process of parturition, therefore, consists essentially in a separation of the decidua, which, on being discharged, brings away the ovum with it. The greater part of the decidua vera, having fallen into a state of atrophy during the latter months of pregnancy, is by this time nearly destitute of vessels, and separates, accordingly, without any perceptible hemorrhage. That portion, however, which enters into the formation of the placenta, is, on the contrary, excessively vascular; and when the placenta is separated, and its maternal vessels torn off at their necks, as before mentioned, a gush of blood takes place, which accompanies or immediately follows the birth of the foetus. This hemorrhage, which occurs as a natural phenomenon at the time of parturition, does not come from the uterine vessels proper. It consists of the blood which was contained in the placental sinuses, and which is expelled from them owing to the compression of the placenta by the walls of the uterus. Since the whole amount of blood thus lost was previously employed in the placental circulation, and since the placenta itself is thrown off at the same time, no unpleasant effect is produced upon the mother by such a hemorrhage, because the natural proportion of blood in the rest of the maternal system remains the same. Uterine hemorrhage at the time of parturition, therefore, becomes injurious only when it continues after complete separation of the placenta; in which case it is supplied by the mouths of the uterine vessels themselves, left open by failure of the uterine contractions. These vessels are usually instantly closed, after separation of the placenta, by the contraction of the muscular fibres of the uterus. They pass, as we have already mentioned, in an exceedingly oblique direction, from the uterine surface to the placenta; and the muscular fibres, which cross them transversely above and below, necessarily constrict them, and effectually close their orifices, immediately on being thrown into a state of contraction.

Another very remarkable phenomenon, connected with pregnancy and parturition, is the appearance in the uterus of a new mucous membrane, growing underneath the old, and ready to take the place of the latter after its discharge.

If the internal surface of the body of the uterus be examined immediately after parturition, it will be seen that at the spot where the placenta was attached every trace of mucous membrane has disappeared. The muscular fibres of the uterus are here perfectly exposed and bare; while the mouths of the ruptured uterine sinuses are also visible, with their thin, ragged edges hanging into the cavity of the uterus, and their orifices plugged with more or less abundant bloody coagula.

Over the rest of the uterine surface the decidua vera has also disappeared. Here, however, notwithstanding the loss of the original mucous membrane, the muscular fibres are not perfectly bare, but are covered with a thin, semi-transparent film, of a whitish color and soft consistency. This film is an imperfect mucous membrane of new formation, which begins to be produced, underneath the old decidua vera, as early as the beginning of the eighth month. We have seen this new mucous membrane very distinctly in the uterus of a woman who died undelivered at the above period. The old mucous membrane, or decidua vera, is at this time somewhat opaque, and of a slightly yellowish color, owing to a partial fatty degeneration which it undergoes in the latter months of pregnancy. It is easily raised and separated from the subjacent parts, owing to the atrophy of its vascular connections; and the new mucous membrane, situated beneath it, is readily distinguished by its fresh color, and healthy, transparent aspect.

The mucous membrane of the cervix uteri, which takes no part in the formation of the decidua, is not thrown off in parturition, but remains in its natural position; and after delivery it may be seen to terminate at the os internum by an uneven, lacerated edge, where it was formerly continuous with the decidua.

Subsequently, a regeneration of the mucous membrane takes place over the whole extent of the body of the uterus. The mucous membrane of new formation, which is already in existence at the time of delivery, becomes thickened and vascular; and glandular tubules are gradually developed in its substance. At the end of two months after delivery, according to Heschl¹ and Longet,² it has entirely regained the natural structure of the uterine mucous membrane. It unites at the os internum, by a linear cicatrix, with the mucous membrane of the cervix, and the traces of its laceration at

¹ Zeitschrift der K. K. Gesellschaft der Aerzte, in Wien, 1852.

² Traité de Physiologie. De la Génération, p. 173.

this spot afterward cease to be visible. At the point, however, where the placenta was attached, the regeneration of the mucous membrane is less rapid; and a cicatrix-like spot is often visible at this situation for several months after delivery.

The only further change, which remains to be described in this connection, is the fatty degeneration and reconstruction of the muscular substance of the uterus. This process, which is sometimes known as the "involution" of the uterus, takes place in the following manner. The muscular fibres of the unimpregnated uterus are pale, flattened, spindle-shaped bodies (Fig. 214) nearly homogeneous in structure or very faintly granular, and measuring from $\frac{1}{100}$ to $\frac{2}{100}$ of an inch in length, by $\frac{1}{1000}$ to $\frac{2}{1000}$ of an inch in width. During gestation these fibres increase very considerably in size. Their texture becomes much more distinctly granular, and their outlines more strongly marked. An oval nucleus also shows itself in the central part of each fibre. The entire walls of the uterus, at the time of delivery, are composed of such muscular fibres as these, arranged in circular, oblique, and longitudinal bundles.

About the end of the first week after delivery, these fibres begin to undergo a fatty degeneration. (Fig. 215.) Their granules become larger and more prominent, and very soon assume the appearance of

Fig. 214.



MUSCULAR FIBRES OF UNIMPREGNATED UTERUS; from a woman aged 40, dead of phthisis pulmonalis.

Fig. 215.

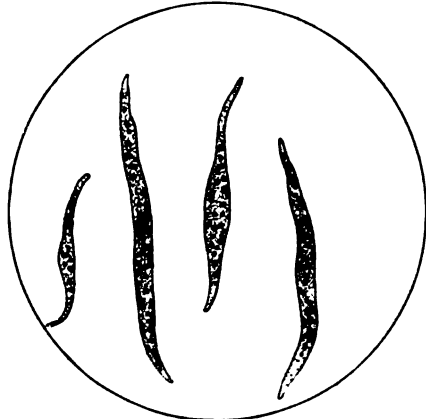

MUSCULAR FIBRES OF HUMAN UTERUS, ten days after parturition; from a woman dead of puerperal fever.

molecules of fat, deposited in the substance of the fibre. The fatty deposit, thus commenced, increases in abundance, and the molecules continue to enlarge until they become converted into fully formed oil-globules, which fill the interior of the fibre more or less

Fig. 216.

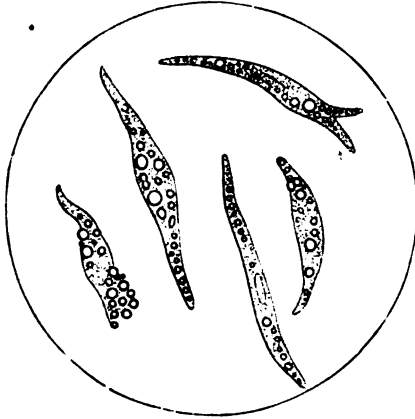

MUSCULAR FIBRES OF HUMAN UTERUS, three weeks after parturition; from a woman dead of peritonitis.

completely, and mask, to a certain extent, its anatomical characters. (Fig. 216.) The universal fatty degeneration, thus induced, gives to the uterus a softer consistency, and a pale yellowish color which is characteristic of it at this period. The muscular fibres which have become altered by the fatty deposit are afterward gradually absorbed and disappear; their place being subsequently taken by other fibres of new formation, which already begin to make their appearance before the old ones have been

completely destroyed. As this process goes on, it results finally in a complete renovation of the muscular substance of the uterus. The organ becomes again reduced in size, compact in tissue, and of a pale ruddy hue, as in the ordinary unimpregnated condition. This entire renewal or reconstruction of the uterus is completed, according to Heschl,¹ about the end of the second month after delivery.

¹ Op. cit.

CHAPTER XIV.

DEVELOPMENT OF THE EMBRYO—NERVOUS SYSTEM,
ORGANS OF SENSE, SKELETON, AND LIMBS.

THE first trace of a spinal cord in the embryo consists of the double longitudinal fold or ridge of the blastodermic membrane, which shows itself at an early period, as above described, on each side the median furrow. The two laminae of which this is composed, on the right and left sides (Fig. 217, *a, b*), unite with each other in front, forming a rounded dilatation (*c*), the cephalic extremity, and behind at *d*, forming a pointed or caudal extremity. Near the posterior extremity, there is a smaller dilatation, which marks the future situation of the lumbar enlargement of the spinal cord.

As the laminae above described grow upward and backward, they unite with each other upon the median line, so that the whole is converted into a hollow cylindrical cord, terminating anteriorly by a bulbous enlargement, and posteriorly by a pointed enlargement; the central cavity which it contains running continuously through it, from front to rear.

The next change which shows itself is a division of the anterior bulbous enlargement into three secondary compartments or vesicles (Fig. 218), which are partially separated from each other by transverse constrictions. These vesicles are known as the *three cerebral vesicles*, from which all the different parts of the encephalon are afterward to be developed. The first, or most anterior cerebral vesicle is destined to form the hemispheres; the second, or middle, the tubercula quadrigemina; and the third, or posterior, the medulla oblongata. All three vesicles are at this time hollow, and their

Fig. 217.

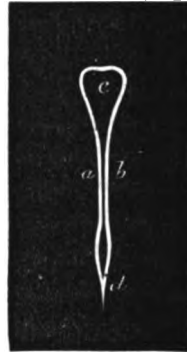

Formation of CEREBRO-SPINAL AXIS.—
a, b. Spinal cord. *c*. Cephalic extremity. *d*.
Caudal extremity.

cavities communicate freely with each other, through the intervening constrictions.

Very soon the anterior and the posterior cerebral vesicles suffer a further division; the middle one remaining undivided. The anterior vesicle thus separates into two portions, of which the first, or larger, constitutes the hemispheres, while the second, or smaller, becomes the optic thalami. The third vesicle also separates into two portions, of which the anterior becomes the cerebellum, and the posterior the medulla oblongata.

Fig. 218.



Formation of the CEEBRO-SPINAL AXIS.—1. Vesicle of the hemispheres. 2. Vesicle of the tubercula quadrigemina. 3. Vesicle of the medulla oblongata.

There are, therefore, at this time, five cerebral vesicles, all of whose cavities communicate with each other and with the central cavity of the spinal cord. The entire cerebro-spinal axis, at the same time, becomes very strongly curved in an anterior direction, corresponding with the anterior curvature of the body of the embryo (Fig. 219); so that the middle vesicle, or that of the tubercula quadrigemina, occupies a prominent angle at the upper part of

the encephalon, while the hemispheres and the medulla oblongata are situated below it, anteriorly and posteriorly.

At first, it will be observed, the relative size of the various parts of the encephalon is very different from that which they afterward attain in the adult condition. The hemispheres, for example, are hardly larger than the tubercula quadrigemina; and the cerebellum is very much inferior in size to the medulla oblongata. Soon afterward, the relative position and size of the parts begin to alter. The hemispheres and tubercula quadrigemina grow faster than the posterior portions of the encephalon; and the cerebellum becomes doubled backward over the medulla oblongata. (Fig. 220.) Subsequently, the hemispheres rapidly enlarge, growing upward and backward, so as to cover in and conceal both the optic thalami and the tubercula quadrigemina (Fig. 221); the cerebellum tending in the same way to grow backward, and projecting farther and farther over the

Fig. 219.



FETAL PIG, five-eighths of an inch long, showing brain and spinal cord.—1. Hemispheres. 2. Tubercula quadrigemina. 3. Cerebellum. 4. Medulla oblongata.

medulla oblongata. The subsequent history of the development of the encephalon is little more than a continuation of the same

Fig. 220.



FETAL PIG, one and a quarter inch long.—1. Hemispheres. 2. Tubercula quadrigemina. 3. Cerebellum. 4. Medulla oblongata.

Fig. 221.



HEAD OF FETAL PIG, three and a half inches long.—1. Hemispheres. 3. Cerebellum. 4. Medulla oblongata.

process; the relative dimensions of the parts constantly changing, so that the hemispheres become, in the adult condition (Fig. 222),

Fig. 222.

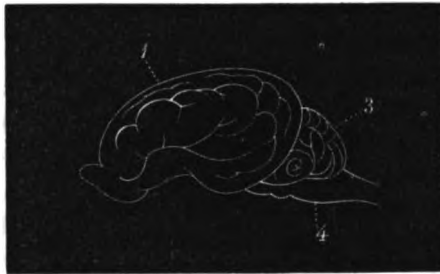

BRAIN OF ADULT PIG.—1. Hemispheres. 3. Cerebellum. 4. Medulla oblongata.

the largest of all the divisions of the encephalon, while the cerebellum is next in size, and covers entirely the upper portion of the medulla oblongata. The surfaces, also, of the hemispheres and cerebellum, which were at first smooth, become afterward convoluted; increasing, in this way, still farther the extent of their nervous matter. In the human foetus, these convolutions begin to appear about the beginning of the fifth month (Longet), and grow constantly deeper and more abundant during the remainder of foetal life.

The lateral portions of the brain growing at the same time more rapidly than that which is situated on the median line, they soon project on each side outward and upward; and, by folding over against each other in the median line, form the right and left hemispheres, separated from each other by the *longitudinal fissure*.

A similar process of growth taking place in the spinal cord results in the formation of the two lateral columns and the anterior and posterior median fissures of the cord. Elsewhere the median fissure is less complete, as, for example, between the two lateral halves of the cerebellum, the two optic thalami and corpora striata, and the two tubercula quadrigemina; but it exists everywhere, and marks more or less distinctly the division between the two sides of the nervous centres, produced by the excessive growth of their lateral portions. In this way the whole cerebro-spinal axis is converted into a double organ, equally developed upon the right and left sides, and partially divided by a longitudinal median fissure.

Organs of Special Sense.—The eyes are formed by a diverticulum which grows out on each side from the first cerebral vesicle. This diverticulum is at first hollow, its cavity communicating with that of the hemisphere. Afterward, the passage between the two is filled up with a deposit of nervous matter, and becomes the *optic nerve*. The globular portion of the diverticulum, which is converted into the globe of the eye, has a very thin layer of nervous matter deposited upon its internal surface, which becomes the *retina*; the rest of its cavity being occupied by a gelatinous semi-fluid substance, the *vitreous body*. The crystalline lens is formed in a distinct follicle, which is an offshoot of the integument, and becomes partially imbedded in the anterior portion of the globe of the eye. The cornea also is originally a part of the integument, and remains partially opaque until a very late period of development. Its tissue clears up, however, and becomes perfectly transparent, shortly before birth.

The iris is a muscular septum which is formed in front of the crystalline lens, separating the anterior and posterior chambers of the aqueous humor. Its central opening, which afterward becomes the pupil, is at first closed by a vascular membrane, the *pupillary membrane*, passing directly across the axis of the eye. The vessels of this membrane, which are derived from those of the iris, subsequently become atrophied. They disappear first from its centre, and afterward recede gradually toward its circumference; returning always upon themselves in loops, the convexities of which are directed toward the centre of the membrane. The pupillary membrane itself finally becomes atrophied and destroyed, following in this retrograde process the direction of its receding bloodvessels, viz., from the centre toward the circumference. It has completely disappeared by the end of the seventh month. (Cruveilhier.)

The eyelids are formed by folds of the integument, which gradually project from above and below the situation of the eyeball. They grow so rapidly during the second and third months that their free margins come in contact and adhere together, so that they cannot be separated at that time without some degree of violence. They remain adherent from this period until the seventh month (Guy), when their margins separate and they become perfectly free and movable. In the carnivorous animals, however (dogs and cats), the eyelids do not separate from each other until eight or ten days after birth.

The internal ear is formed in a somewhat similar manner with the eyeball, by an offshoot from the third cerebral vesicle; the passage between them filling up by a deposit of white substance, which becomes the auditory nerve. The tympanum and auditory meatus are both offshoots from the external integument.

Skeleton.—At a very early period of development there appears, as we have already described (Chap. VII.), immediately beneath the cerebro-spinal axis, a cylindrical cord, of a soft, cartilaginous consistency, termed the *chorda dorsalis*. It consists of a fibrous sheath containing a mass of simple cells, closely packed together and united by adhesive material. This cord is not intended to be a permanent part of the skeleton, but is merely a temporary organ destined to disappear as development proceeds.

Immediately around the *chorda dorsalis* there are deposited soon afterward a number of cartilaginous plates, which encircle it in a series of rings, corresponding in number with the bodies of the future vertebræ. These rings increase in thickness from without inward, encroaching upon the substance of the *chorda dorsalis*, and finally taking its place altogether. The thickened rings, which have been filled up in this way and solidified by cartilaginous deposit, become the bodies of the vertebræ; while their transverse and articulating processes, with the laminae and spinous processes, are formed by subsequent outgrowths from the bodies in various directions.

When the union of the dorsal plates upon the median line fails to take place, the spinal canal remains open at that situation, and presents the malformation known as *spina bifida*. This malformation may consist simply in a fissure of the spinal canal, more or less extensive, in which case it may often be cured, or even close spontaneously; or it may be complicated with an imperfect development or complete absence of the spinal cord at the same spot,

when it is accompanied of course by paralysis of the lower extremities, and almost necessarily results in early death.

The entire skeleton is at first cartilaginous. The first points of ossification show themselves about the beginning of the second month, almost simultaneously in the clavicle and the upper and lower jaw. Then come, in the following order, the long bones of the extremities, the bodies and processes of the vertebræ, the bones of the head, the ribs, pelvis, scapula, metacarpus and metatarsus, and the phalanges of the fingers and toes. The bones of the carpus, however, are all cartilaginous at birth, and do not begin to ossify until a year afterward. The calcaneum and astragalus begin to ossify, according to Cruveilhier, during the latter periods of foetal life, but the remainder of the tarsus is cartilaginous at birth. The lower extremity of the femur begins to ossify, according to the same author, during the last half of the ninth month. The pisiform bone of the carpus is said to commence its ossification later than any other bone in the skeleton, viz., at from twelve to fifteen years after birth. Nearly all the bones ossify from several distinct points; the ossification spreading as the cartilage itself increases in size, and the various bony pieces, thus produced, uniting with each other at a later period, usually some time after birth.

The limbs appear, by a kind of budding process, as offshoots of the external layer of the blastodermic membrane. They are at first mere rounded elevations, without any separation between the fingers and toes, or any distinction between the different articulations. Subsequently the free extremity of each limb becomes divided into the phalanges of the fingers or toes; and afterward the articulations of the wrist and ankle, knee and elbow, shoulder and hip, appear successively from below upward.

The posterior extremities, in the human subject, are less rapid in their development than the anterior. Throughout the term of foetal life, indeed, the anterior parts of the body are generally more voluminous than the posterior. The younger the embryo, the larger are the head and upper extremities in proportion to the rest of the body. The lower limbs, and the pelvis more particularly, are very slightly developed in the early periods of growth, as compared with the spinal column, to which they are attached. The inferior extremity of the spinal column, formed by the sacrum and coccyx, projects at this time considerably beyond the pelvis, forming a tail, like that of the lower animals, which is curled forward toward the abdomen, and terminates in a pointed extremity. Subsequently the

pelvis and the muscular parts seated upon it grow so much faster than the sacrum and coccyx, that the latter become concealed under the adjoining soft parts, and the rudimentary tail accordingly disappears.

The *integument* of the embryo is at first thin, vascular, and exceedingly transparent. It afterward becomes thicker, more opaque, and whitish in color; though even at birth it is more vascular than in the adult condition, and the ruddy color of its abundant capillary vessels is then very strongly marked. The hairs begin to appear about the middle of intra-uterine life; showing themselves first upon the eyebrows, and afterward upon the scalp, trunk and extremities. The nails are in process of formation from the third to the fifth month; and, according to Kölliker, are still covered with a layer of epidermis until after the latter period. The sebaceous matter of the cutaneous glandules accumulates upon the skin after the sixth month, and forms a whitish, semisolid, oleaginous layer, termed the *vernix caseosa*, which is most abundant in the flexures of the joints, between the folds of the integument, behind the ears and upon the scalp.

The cells of the epidermis are repeatedly exfoliated after the first five months of foetal life (Kölliker), and replaced by others, of new formation and of larger size. These exfoliated epidermic cells are found mingled with the sebaceous matter of the *vernix caseosa* in great abundance. This semi-oleaginous layer, with which the integument is covered, becomes exceedingly useful in the process of parturition, by lubricating the surface of the body, and allowing it to pass easily through the generative passages.

CHAPTER XV.

DEVELOPMENT OF THE ALIMENTARY CANAL AND ITS APPENDAGES.

WE have already seen, in a preceding chapter, that the intestinal canal is formed by the internal layer of the blastodermic membrane, which curves forward on each side, and is thus converted into a nearly straight cylindrical tube, terminating at each extremity in a rounded cul-de-sac, and inclosed by the external layer of the blastodermic membrane. The abdominal walls, however, do not unite with each other upon the median line until long after the formation of the intestinal canal; so that, during a certain period, the abdomen of the embryo is widely open in front, presenting a long oval excavation, in which the nearly straight intestinal tube is to be seen, running from its anterior to its posterior extremity.

The formation of the stomach takes place in the following manner: The alimentary canal, originally straight, soon presents two lateral curvatures at the upper part of the abdomen; the first to the left, the second to the right. The first of these curvatures becomes expanded into a wide sac, projecting laterally from the median line into the left hypochondrium, forming the great pouch of the stomach. The second curvature, directed to the right, marks the boundary between the stomach and the duodenum; and the tube at that point becoming constricted and furnished with a circular layer of muscular fibres, is converted into the pylorus. Immediately below the pylorus, the duodenum again turns to the left; and these curvatures, increasing in number and complexity, form the convolutions of the small intestine. The large intestine forms a spiral curvature; ascending on the right side, then crossing over to the left as the transverse colon, and again descending on the left side, to terminate by the sigmoid flexure in the rectum.

The curvatures of the intestinal canal take place, however, in an antero-posterior, as well as in a lateral direction, and may be best studied in a profile view, as in Fig. 223. The abdominal walls are

here still imperfectly closed, leaving a wide opening at *a b*, where the integument of the fœtus becomes continuous with the commencement of the amniotic membrane. The intestine makes at

Fig. 223.

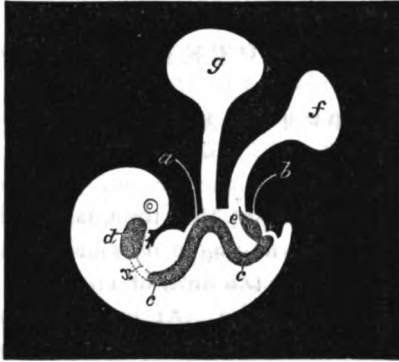

FORMATION OF ALIMENTARY CANAL.—*a, b*. Commencement of amalon. *c, c*. Intestine. *d*. Pharynx. *e*. Urinary bladder. *f*. Allantois. *g*. Umbilical vesicle. *a*. Dotted line, showing the place of formation of the œsophagus.

first a single angular turn forward, and opposite the most prominent portion of this angle is to be seen the obliterated duct, which forms the stem of the umbilical vesicle. A short distance below this point the intestine subsequently enlarges in its calibre, and the situation of this enlargement marks the commencement of the colon. The two portions of the intestine, after this period, become widely different from each other. The upper portion, which is the small intestine, grows mostly in the direction of its length, and becomes a very long, convoluted, and narrow tube; while the lower portion, which is the large intestine, increases rapidly in diameter, but elongates less than the former.

At the point of junction of the small and large intestines, a lateral bulging or diverticulum of the latter shows itself, and increases in extent, until the ileum seems at last to be inserted obliquely into the side of the colon. This diverticulum of the colon is at first uniformly tapering or conical in shape; but afterward that portion which forms its free extremity, becomes narrow and elongated, and is slightly twisted upon itself in a spiral direction, forming the appendix vermiformis; while the remaining portion, which is continuous with the intestine, becomes exceedingly enlarged, and forms the caput coli.

The caput coli and the appendix are at first situated near the um-

bilicus; but between the fourth and fifth months (Cruveilhier) their position is altered, and they then become fixed in the right iliac region. During the first six months, the internal surface of the small intestine is smooth. At the seventh month, according to Cruveilhier, the valvulæ conniventes begin to appear, after which they increase in size till birth. The division of the colon into sacculi by longitudinal and transverse bands, is also an appearance which presents itself only during the last half of foetal life. Previous to that time, the colon is smooth and cylindrical in figure, like the small intestine.

After the small intestine is once formed, it increases very rapidly in length. It grows, indeed, at this time, faster than the walls of the abdomen; so that it can no longer be contained in the abdominal cavity, but protrudes under the form of an intestinal loop, or hernia, from the umbilical opening. At a subsequent period, on the contrary, the walls of the abdomen grow more rapidly than the intestine. They accordingly gradually envelop the hernial protrusion, and at last inclose it again in the cavity of the abdomen.

Owing to an imperfect development of the abdominal walls, and an imperfect closure of the umbilicus, this intestinal protrusion, which is normal during the early stages of foetal life, sometimes remains at birth, and we then have a *congenital umbilical hernia*. As the parts at that time, however, have a natural tendency to cicatrize and unite with each other, simple pressure is generally effectual, in such cases, in retaining the hernia within the abdomen, and in producing at last a complete cure.

Urinary Bladder, Urethra, &c.—It will be recollected that very soon after the formation of the intestine, a vascular outgrowth takes place from its posterior portion, which gradually protrudes from the open walls of the abdomen in front; until it comes in contact with the external investing membrane of the egg, and forms, by its continued growth and expansion, the *allantois*. (Fig. 223, *f*.) It is at first, as we have shown above, a hollow sac; but, as it spreads out over the surface of the investing membrane of the egg, its two opposite walls adhere to each other, so that its cavity is obliterated at this situation, and it is thus converted into a single vascular membrane, the *chorion*. This obliteration of the cavity of the allantois commences at its external portion, and gradually extends inward toward the point of its emergence from the abdomen. The hollow tube, or duct, which connects the cavity of the allantois with the posterior part of the intestine, is accordingly converted, as the

process of obliteration proceeds, into a solid, rounded cord. This cord is termed the *urachus*.

After the walls of the abdomen have come in contact, and united with each other at the umbilicus, that portion of the above duct which is left outside the abdominal cavity, forms a part of the umbilical cord, and remains connected with the umbilical arteries and vein. That portion, on the contrary, which is included in the abdomen, does not close completely, but remains as a pointed fusiform sac, terminating near the umbilicus in the solid cord of the urachus, and still communicating at its base with the lower extremity of the intestinal canal. This fusiform sac (Fig. 228, *c*), becomes the *urinary bladder*; and in the foetus at term, the bladder is still conical in form, its pointed extremity being attached, by means of the urachus, to the internal surface of the abdominal walls at the situation of the umbilicus. Afterward, the bladder loses this conical form, and its fundus in the adult becomes rounded and bulging.

The urinary bladder, as it appears from the above description, at first communicates freely with the intestinal cavity. The intestine, in fact, terminates, at this time, in a wide passage, or *cloaca*, at its lower extremity, which serves as a common outlet for the urinary and intestinal passages. Subsequently, however, a horizontal partition makes its appearance just above the point of junction between the bladder and rectum, and grows downward and forward in such a manner as to divide the above-mentioned cloaca into two parallel and unequal passages. The anterior or smaller of these passages becomes the urethra, the posterior or larger becomes the rectum; and the lower edge of the septum between them becomes finally united with the skin, forming, at its most superficial part, a tolerably wide band of integument, the *perineum*, which intervenes between the anus and the external portion of the urethra.

The *contents of the intestine*, which accumulate during foetal life, vary in different parts of the alimentary canal. In the small intestine they are semifluid or gelatinous in consistency, of a light yellowish or grayish-white color in the duodenum, becoming yellow, reddish-brown and greenish-brown below. In the large intestine they are of a dark greenish hue, and pasty in consistency; and the contents of this portion of the alimentary canal have received the name of *meconium*, from their resemblance to inspissated poppy-juice. The meconium contains a large quantity of fat, as well as various insoluble substances, probably the residue of epithelial and mucous accumulations. It does not contain, however, any trace of

the biliary substances (tauro-cholates and glyko-cholates) when carefully examined by Pettenkofer's test; and cannot therefore properly be regarded, as is sometimes incorrectly asserted, as resulting from the accumulation of bile. In the contents of the small intestine, on the contrary, traces of bile may be found, according to Lehmann,¹ so early as between the fifth and sixth months. We have also found distinct traces of bile in the small intestine at birth, but it is even then in extremely small quantity, and is sometimes altogether absent.

The meconium, therefore, and the intestinal contents generally, are not composed principally, or even to any appreciable extent, of the secretions of the liver. They appear rather to be produced by the mucous membrane of the intestine itself. Even their yellowish and greenish color does not depend on the presence of bile, since the yellow color first shows itself, in very young foetuses, about the middle of the small intestine, and not at its upper extremity. The material which accumulates afterward appears to extend from this point upward and downward, gradually filling the intestine, and becoming, in the ileum and large intestine, darker and more pasty as gestation advances.

It is a singular fact, perhaps of some importance in this connection, that the amniotic fluid, during the latter half of foetal life, finds its way, in greater or less abundance, into the stomach, and through that into the intestinal canal. Small cheesy-looking masses may sometimes be found at birth in the fluid contained in the stomach, which are seen on microscopic examination to be no other than portions of the vernix caseosa exfoliated from the skin into the amniotic cavity, and afterward swallowed into the stomach. According to Kölliker,² the soft-downy hairs of the foetus, exfoliated from the skin, are often swallowed in the same way, and may be found in the meconium.

The *gastric juice* is not secreted before birth; the contents of the stomach being generally in small quantity, clear, nearly colorless, and neutral or alkaline in reaction.

The *liver* is developed at a very early period. Its size in proportion to that of the entire body is, in fact, very much greater in the early months than at birth or in the adult condition. In the foetal pig we have found the relative size of the liver greatest within the first month, when it amounts to very nearly 12 per cent.

¹ *Physiological Chemistry*, Philadelphia edition, vol. i. p. 532.

² *Gewebelehre*. Leipzig, 1852, p. 139.

of the entire weight of the body. Afterward, as it grows less rapidly than other parts, its relative weight diminishes successively to 10 per cent. and 6 per cent.; and is reduced before birth to 3 or 4 per cent. In the human subject, also, the weight of the liver at birth is between 3 and 4 per cent. of that of the entire body.

The secretion of *bile* takes place, as we have intimated above, during foetal life, in a very scanty manner. We have found it, in minute quantity, in the gall-bladder as well as in the small intestine at birth; but it does not probably take any active part in the nutritive or other functions of the foetus before that period.

The *glycogenic function* of the liver commences during foetal life, and at birth the tissue of the organ is abundantly saccharine. It is remarkable, however, that in the early periods of gestation sugar is produced in the foetus from other sources than the liver. In very young foetuses of the pig, for example, both the allantoic and amniotic fluids are saccharine, a considerable time before any sugar makes its appearance in the tissue of the liver. Even the urine, in half grown foetal pigs, contains an appreciable quantity of sugar, and the young animal is therefore, at this period, in a diabetic condition. This sugar, however, disappears from the urine before birth, and also from the amniotic fluid, as has been ascertained by M. Bernard;¹ while the liver begins to produce a saccharine substance, and to exercise the glycogenic function, which it continues after birth.

Development of the Pharynx, Oesophagus, &c.—We have already seen that the intestinal canal consists at first of a cylindrical tube, terminated, at each extremity of the abdominal cavity, by a rounded cul-de-sac (Fig. 223, c, c); and that the openings of the mouth and anus are subsequently formed by perforations which take place through the integument and the intervening tissues, and so establish a communication with the intestinal tube. The formation of the anterior perforation and its appendages takes place in the following manner:—

After the early development of the intestinal tube in the mode above described, the head increases in size out of all proportion to the remainder of the foetus, projecting as a large rounded mass from the anterior extremity of the body, and containing the brain and the organs of special sense. This portion soon bends over toward the abdomen, in consequence of the increasing curvature of the whole body which takes place at this time. In the interior of this

¹ *Leçons de Physiologie Expérimentale, Paris, 1855, p. 398.*

cephalic mass there is now formed a large cavity (Fig. 223, *d*), by the melting down and liquefaction of a portion of its substance. This cavity is the *pharynx*. It corresponds by its anterior extremity to the future situation of the mouth; and by its posterior portion to the upper end of the intestinal canal, the future situation of the stomach. It is still, however, closed on all sides, and does not as yet communicate either with the exterior or with the cavity of the stomach. There is, accordingly, at this time, no thorax whatever; but the stomach lies at the upper extremity of the abdomen, immediately beneath the lower extremity of the pharynx, from which it is separated by a wall of intervening tissue.

Subsequently, a perforation takes place between the adjacent extremities of the pharynx and stomach, by a short narrow tube, the situation of which is marked by the dotted lines *x*, in Fig. 223. This tube afterward lengthens by the rapid growth of that portion of the body in which it is contained, and becomes the *oesophagus*. Neither the pharynx nor oesophagus, therefore, are, properly speaking, parts of the intestinal canal, formed from the internal layer of the blastodermic membrane; but are, on the contrary, formations of the external layer, from which the entire cephalic mass is produced. The lining membrane of the pharynx and oesophagus is to be regarded, also, for the same reason, as rather a continuation of the integument than of the intestinal mucous membrane; and even in the adult, the thick, whitish, and opaque pavement epithelium of the oesophagus may be seen to terminate abruptly, by a well-defined line of demarcation, at the cardiac orifice of the stomach; beyond which, throughout the remainder of the alimentary canal, the epithelium is of the columnar variety, and easily distinguishable by its soft, ruddy, and transparent appearance.

As the oesophagus lengthens, the lungs are developed on each side of it by a protrusion from the pharynx, which extends and becomes repeatedly subdivided, forming the bronchial tubes and their ramifications. At first, the lungs project into the upper part of the abdominal cavity; for there is still no distinction between the chest and abdomen. Afterward, a horizontal partition begins to form on each side, at the level of the base of the lungs, which gradually closes together at a central point, so as to form the diaphragm, and finally to shut off altogether the cavity of the chest from that of the abdomen. Before the closure of the diaphragm, thus formed, is complete, a circular opening exists on each side the median line, by which the peritoneal and pleural

cavities communicate with each other. In some instances the development of the diaphragm is arrested at this point, either on one side or the other, and the opening accordingly remains permanent. The abdominal organs then partially protrude into the cavity of the chest on that side, forming *congenital diaphragmatic hernia*. The lung on the affected side also usually remains in a state of imperfect development. Diaphragmatic hernia of this character is more frequently found upon the left side than upon the right. It may sometimes continue until adult life without causing any serious inconvenience.

The *heart* is formed, at a very early period, directly in front of the situation of the oesophagus. Its size soon becomes very large in proportion to the rest of the body; so that it protrudes beyond the level of the thoracic parietes, covered only by the pericardium. Subsequently, the walls of the thorax, becoming more rapidly developed, grow over it and inclose it. In certain instances, however, they fail to do so, and the heart then remains partially or completely uncovered, in front of the chest, presenting the condition known as *ectopia cordis*. This malformation is necessarily fatal.

Development of the Face.—While the lower extremity of the pharynx communicates with the cavity of the stomach, as above described, its upper extremity also becomes perforated in a similar manner, and establishes a communication with the exterior. This perforation is at first wide and gaping. It afterward becomes divided into the mouth and nasal passages; and the different parts of the face are formed round it in the following manner:—

From the sides of the cephalic mass five buds or processes shoot out, and grow toward each other, so as to approach the centre of the oral orifice above mentioned. (Fig. 224.) One of them grows directly downward from the frontal region (1), and is called the frontal or intermaxillary process, because it afterward contains in its lower extremity the intermaxillary bones, in which the incisor teeth of the upper jaw are inserted. The next process (2) originates from the side of the opening, and, advancing toward the median line, forms, with its fellow of the

Fig. 224.

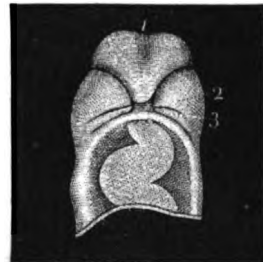

HEAD OF HUMAN EMBRYO, at about the twentieth day. After Longet; from a specimen in the collection of M. Coste.—1. Frontal or intermaxillary process. 2. Process of superior maxilla. 3. Process of inferior maxilla.

opposite side, the superior maxilla. The processes of the remaining pair (s) also grow from the side, and form, by their subsequent union upon the median line, the inferior maxilla. The inferior maxillary bone is finally consolidated, in man, into a single piece, but remains permanently divided, in the lower animals, by a suture upon the median line.

Fig. 225.

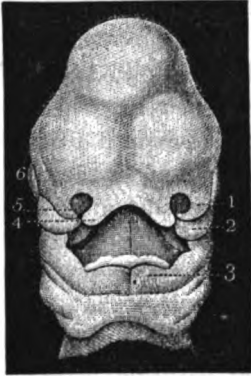

HEAD OF HUMAN EMBRYO at the end of the first month. After Longet; from a specimen in the collection of M. Coste.—1. Ala nasi. 2. Superior maxilla. 3. Inferior maxilla. 4. Intermaxillary process. 5. Nostril. 6. Eye.

As the frontal process grows from above downward, it becomes double at its lower extremity (Fig. 225), and at the same time two offshoots show themselves upon its sides (1), which curl round and inclose two circular orifices (s), the opening of the anterior nares; the offshoots themselves becoming the *alæ nasi*.

The processes of the superior maxilla continue their growth, but less rapidly than those of the inferior; so that the two sides of the lower jaw are already consolidated with each other, while those of the upper jaw are still separate.

As the processes of the superior maxilla continue to enlarge, they also tend to unite with each other on the median line, but are prevented from doing so by the intermaxillary processes which grow down between them. They then unite with the intermaxillary processes, which have at the same time united with each other, and the upper jaw and lip are thus completed. (Fig. 226.)

Fig. 226.

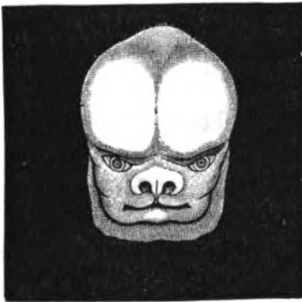

HEAD OF HUMAN EMBRYO, about the end of the second month.—From a specimen in the author's possession.

The external edge of the *ala nasi* also adheres to the superior maxillary process and unites with it, leaving only a curved crease or furrow, as a sort of cicatrix, to mark the line of union between them.

Sometimes the superior maxillary and the intermaxillary processes fail to unite with each other; and we then have the malformation known as *hare-lip*. The fissure of hare-lip, consequently, is never exactly in the median line, but a little to one side of it, on

the external edge of the intermaxillary process. Occasionally, the same deficiency exists on both sides, producing "double hare-lip;" in which case, if the fissures extend through the bony structures, the central piece of the superior maxilla, which is detached from the remainder, contains the four upper incisor teeth, and corresponds with the intermaxillary bone of the lower animals.

The eyes at an early period are situated upon the sides of the head, so that they cannot be seen in an anterior view. (Fig. 224.) As development proceeds, they come to be situated farther forward (Fig. 225), their axes being divergent and directed obliquely forward and outward. At a later period still they are placed on the anterior plane of the face (Fig. 226) and have their axes nearly parallel and looking directly forward. This change in the situation of the eyes is effected by the more rapid growth of the posterior and lateral parts of the head, which enlarge in such a manner as to alter the relative position of the parts seated in front of them.

The palate is formed by a septum between the mouth and nares, which arises on each side as a horizontal plate or offshoot from the superior maxilla. These two plates afterward unite with each other upon the median line, forming a complete partition between the oral and nasal cavities. The right and left nasal passages are also separated from each other by a vertical plate (vomer), which grows from above downward and fuses with the palatal plates below. *Fissure of the palate* is caused by a deficiency, more or less complete, of one of the horizontal maxillary plates. It is accordingly situated a little to one side of the median line, and is frequently associated with hare-lip and fissure of the upper jaw. The fissures of the palate and the lip are very often continuous with each other.

The anterior and posterior pillars of the fauces are incomplete vertical partitions, which grow from the sides of the oral cavity, and tend to separate, by a slight constriction, the cavity of the mouth from that of the pharynx.

When all the above changes are accomplished, the pharynx, oesophagus, mouth, nares, and fauces, with their various projections and divisions, have been successively formed; and the development of the upper part of the alimentary canal is then complete.

CHAPTER XVI.

DEVELOPMENT OF THE KIDNEYS, WOLFFIAN BODIES, AND INTERNAL ORGANS OF GENERATION.

THE first trace of a urinary apparatus in the embryo, consists of two long, fusiform bodies, which make their appearance in the abdomen at a very early period, situated on each side the spinal column. These are known by the name of the *Wolffian bodies*. They are fully formed, in the human subject, toward the end of the first month (Coste), at which time they are the largest organs in the cavity of the abdomen, extending from just below the heart, nearly to the posterior extremity of the body. In the foetal pig, when a little over half an inch in length (Fig. 227), the Wolffian bodies are rounded and kidney-shaped, and occupy a very large part of the abdominal cavity. Their importance may be estimated from the

Fig. 227.



FOETAL PIG, $\frac{5}{8}$ of an inch long; from a specimen in the author's possession. 1. Heart. 2. Anterior extremity. 3. Posterior extremity. 4. Wolffian body. The abdominal walls have been cut away, in order to show the position of the Wolffian bodies.

fact that their weight at this time is equal to a little over $\frac{1}{3}$ of that of the entire body—a proportion which is seven or eight times as large as that of the kidneys, in the adult condition. There are, indeed, at this period, only three organs perceptible in the abdomen, viz., the liver, which has begun to be formed at the upper part of the abdominal cavity; the intestine, which is already somewhat convoluted, and occupies its central portion; and the Wolffian bodies, which project on each side the spinal column.

The Wolffian bodies, in their intimate structure, resemble very closely the adult kidney. They consist of secreting tubules, lined with epithelium, which run from the outer toward the inner edge of the organ, terminating at their free extremities in small rounded dilatations, or cula-de-sac. Into each

of these dilated extremities is received a globular coil of capillary bloodvessels, or *glomerulus*, similar to that of the adult kidney. The tubules of the Wolffian body all empty into a common excretory duct, which leaves the organ at its lower extremity, and communicates afterward with the lower part of the intestinal canal, just at the point where the diverticulum of the allantois is given off, and where the urinary bladder is afterward to be situated. The principal, if not the only distinction, between the minute structure of the Wolffian bodies and that of the true kidneys, consists in the size of the tubules and of their glomeruli, these elements being considerably larger in the Wolffian body, than in the kidney. In the foetal pig, for example, about an inch and a half in length, the diameter of the tubules of the Wolffian body is $\frac{1}{30}$ of an inch, while in the kidney of the same foetus, the diameter of the tubules is only $\frac{1}{45}$ of an inch. The glomeruli in the Wolffian bodies measure $\frac{1}{8}$ of an inch in diameter, while those of the kidney measure only $\frac{1}{15}$ of an inch. The Wolffian bodies are therefore urinary organs, so far as regards their anatomical structure, and are sometimes known, accordingly, by the name of the "false kidneys." There is little doubt that they perform, at this early period, a function analogous to that of the kidneys, and separate from the blood of the embryo an excrementitious fluid which is discharged by the ducts of the organ into the cavity of the allantois.

Subsequently, the Wolffian bodies increase for a time in size, though not so rapidly as the rest of the body; and consequently their relative magnitude diminishes. Still later, they begin to suffer an absolute diminution or atrophy, and become gradually less and less perceptible. In the human subject, they are hardly to be detected after the end of the second month (Longet), and in the quadrupeds also they disappear completely long before birth. They are consequently foetal organs, destined to play an important part during a certain stage of development, but to become afterward atrophied and absorbed, as the physiological condition of the foetus alters. During the period, however, of their retrogression and atrophy, other organs appear in their neighborhood, which become afterward permanently developed. These are, first, the kidneys, and secondly, the internal organs of generation.

The *kidneys* are formed just behind the Wolffian bodies, and are at first entirely concealed by them in a front view, the kidneys being at this time not more than a fourth or a fifth part the size of

the Wolffian bodies. (Fig. 228.) As the kidneys, however, subsequently enlarge, while the Wolffian bodies diminish, the proportions existing between the two organs are reversed; and the Wolffian bodies at last

Fig. 228.



FETAL PIG, one and a half inches long. From a specimen in the author's possession.—1. Wolffian body. 2. Kidney.

come to be mere small rounded or ovoid masses, situated on the anterior surface of the kidneys. (Figs. 229 and 230.) The kidneys, during this period, grow more rapidly in an upward than in a downward direction, so that the Wolffian bodies come to be situated near their inferior extremity, and seem to have performed a sliding movement from above downward, over their anterior surface. This apparent sliding movement, or descent of the Wolffian bodies, is owing entirely to the rapid growth of the kidneys in an

upward direction, as we have already explained.

The kidneys, during the succeeding periods of foetal life, become in their turn very largely developed in proportion to the rest of the organs; attaining a size, in the foetal pig, equal to $\frac{1}{4}$ (in weight) of that of the entire body. This proportion, however, diminishes again very considerably before birth, owing to the increased development of other parts. In the human foetus at birth, the weight of the two kidneys taken together is $\frac{1}{16}$ that of the entire body.

Internal Organs of Generation.—About the same time that the kid-

Fig. 229.



INTERNAL ORGANS OF GENERATION, &c.; in a foetal pig three inches long. From a specimen in the author's possession.—1. Kidneys. 2. Wolffian bodies. 3, 3. Internal organs of generation; testicles or ovaries. 4. Urinary bladder, turned over in front. 5. Intestine.

neys are formed behind the Wolffian bodies, two oval shaped organs make their appearance in front, on the inner side of the Wolffian bodies and between them and the spinal column. These bodies are the internal organs of generation; viz., the testicles in the male, and the ovaries in the female. At first they occupy precisely the same situation and present precisely the same appearance, whether the foetus is afterward to belong to the male or the female sex. (Fig. 229.)

A short distance above the internal organs of generation there commences, on each side, a narrow tube or duct,

which runs from above downward along the anterior border of the Wolffian body, immediately in front of and parallel with the excretory duct of this organ. The two tubes, right and left, then approach each other below; and, joining upon the median line, empty, together with the ducts of the Wolffian bodies, into the base of the allantois, or what will afterward be the base of the urinary bladder. These tubes serve as the excretory ducts of the internal organs of generation; and will afterward become the *vasa deferentia* in the male, and the *Fallopian tubes* in the female. According to Coste, the *vasa deferentia* at an early period are disconnected with the testicles; and originate, like the Fallopian tubes, by free extremities, presenting each an open orifice. It is only afterward, according to the same author, that the *vasa deferentia* become adherent to the testicles, and a communication is established between them and the *tubuli seminiferi*. In the female, the Fallopian tubes remain permanently disconnected with the ovaries, except by the edge of the fimbriated extremity; which in many of the lower animals becomes closely adherent to the ovary, and envelopes it more or less completely.

Male Organs of Generation; Descent of the Testicles.—In the male foetus there now commences a movement of translation, or change of place, in the internal organs of generation, which is known as the “descent of the testicles.” In consequence of this movement, the above organs, which are at first placed near the middle of the abdomen, and directly in front of the kidneys, come at last to be situated in the scrotum, altogether outside and below the abdominal cavity. They also become inclosed in a distinct serous sac of their own, the *tunica vaginalis testis*. This apparent movement of the testicles is accomplished in the same manner as that of the Wolffian bodies, above mentioned, viz., by a disproportionate growth of the middle and upper portions of the abdomen and of the organs situated above the testicles, so that the relative position of these organs becomes altered. The descent of the testicles is accompanied by certain other alterations, in the organs themselves and their appendages, which take place in the following manner.

By the upward enlargement of the kidneys, both the Wolffian bodies and the testicles are soon found to be situated near the lower extremity of these organs. (Fig. 230.) At the same time, a slender rounded cord (not represented in the figure) passes from the lower extremity of each testicle in an outward and downward direction, crossing the corresponding *vas deferens* a short distance above its union with its fellow of the opposite side. Below this

point, the cord spoken of continues to run obliquely outward and downward; and, passing through the abdominal walls at the situation of the inguinal canal, is inserted into the subcutaneous tissues

Fig. 230.



INTERNAL ORGANS OF GENERATION, &c., in a fetal pig nearly four inches long. From a specimen in the author's possession.— 1, 1 Kidneys. 2, 2 Wolffian bodies. 3, 3, Testicles. 4. Urinary bladder. 5. Intestine.

near the symphysis pubis. The lower part of this cord becomes the *gubernaculum testis*; and muscular fibres are soon developed in its substance which may be easily detected, even in the human foetus, during the latter half of gestation. At the period of birth, however, or soon afterward, these muscular fibres disappear and can no longer be recognized.

All that portion of the excretory tube of the testicle which is situated outside the crossing of the gubernaculum, is destined to become afterward convoluted, and

converted into the *epididymis*. That portion which is situated inside the same point remains comparatively straight, but becomes considerably elongated, and is finally known as the *vas deferens*.

As the testicles descend still farther in the abdomen, they continue to grow, while the Wolffian bodies, on the contrary, diminish rapidly in size, until the latter become much smaller than the testicles; and at last, when the testicles have arrived at the internal inguinal ring, the Wolffian bodies have altogether disappeared, or at least have become so much altered that their characters are no longer recognizable. In the human foetus, the testicles arrive at the internal inguinal ring, about the termination of the sixth month (Wilson).

During the succeeding month, a protrusion of the peritoneum takes place through the inguinal canal, in advance of the testicle; while the last named organ still continues its descent. As it then passes downward into the scrotum, certain muscular fibres are given off from the lower border of the internal oblique muscle of the abdomen, growing downward with the testicle, in such a manner as to form a series of loops upon it, and upon the elongating spermatic cord. These loops constitute afterward the *cremaster muscle*.

At last, the testicle descends fairly to the bottom of the scrotum, the gubernaculum constantly shortening, and the *vas deferens*

elongating, as it proceeds. The convoluted portion of the efferent duct, viz., the epididymis, then remains closely attached to the body of the testicle; while the vas deferens passes upward, in a reverse direction, enters the abdomen through the inguinal canal, again bends downward, and joins its fellow of the opposite side; after which they both open into the prostatic portion of the urethra, upon the median line, by a common orifice (*sinus pocularis*). At the same time, two diverticula arise from the median portion of the vasa deferentia, and, elongating in a backward direction, underneath the base of the bladder, become developed into two compound sacculated reservoirs—the *vesiculæ seminales*.

The left testicle is a little later in its descent than the right, but it afterward passes farther into the scrotum, and, in the adult condition, usually hangs a little lower than its fellow of the opposite side.

After the testicle has fairly passed into the scrotum, the serous pouch, which preceded its descent, remains for a time in communication with the peritoneal cavity. In many of the lower animals, as, for example, the rabbit, this condition is permanent; and the testicle, even in the adult animal, may be alternately drawn downward into the scrotum, or retracted into the abdomen, by the action of the gubernaculum and the cremaster muscle. But in the human foetus, the two opposite surfaces of the peritoneal pouch, covering the testicle, approach each other at the inguinal canal, forming at that point a constriction or neck, which partly shuts off the testicle from the cavity of the abdomen. By a continuation of this process, the serous surfaces come actually in contact with each other, and, adhering together at this situation (Fig. 231, 4), form a kind of cicatrix, or umbilicus, by the complete closure and consolidation of which the cavity of the tunica vaginalis (2) is finally shut off altogether from the general cavity of the peritoneum (3). The tunica vaginalis testis is, therefore, originally a part of the peritoneum, from which it is subsequently separated by the process just described.

The separation of the tunica vaginalis from the peritoneum is usually completed in the human subject before birth. But sometimes it fails to take

Fig. 231.



FORMATION OF TUNICA VAGINALIS TESTIS.—1. Testicle, nearly at the bottom of the scrotum. 2. Cavity of tunica vaginalis. 3. Cavity of peritoneum. 4. Obliterated neck of peritoneal sac.

place at the proper time, and the intestine is then apt to protrude into the scrotum, in front of the spermatic cord, giving rise, in this way, to a *congenital inguinal hernia*. (Fig. 232.) The parts implicated, however, in this malformation, have still, as in the case of congenital umbilical hernia, a tendency to unite with each other and obliterate the unnatural openings; and if the intestine be retained by pressure in the cavity of the abdomen, cicatrization usually takes place at the inguinal canal, and a cure is effected.

Fig. 232.



CONGENITAL INGUINAL HERNIA.—1. Testicle. 2, 2, 2. Intestine.

The descent of the testicle, above described, is not accomplished by the forcible traction of the muscular fibres of the gubernaculum, as has been described by certain writers, but by a simple process of growth taking place in different parts, in different directions, at successive periods of foetal life. The gubernaculum, accordingly, has no proper function as a muscular organ, in the human subject, but is merely the anatomical vestige, or analogue, of a corresponding muscle in certain of the lower animals, where it has really an important function to perform. For in them, as we have already mentioned, both the gubernaculum and the cremaster remain fully developed in the adult condition, and are then employed to elevate and depress the testicle, by the alternate contraction of their muscular fibres.

Female Organs of Generation.—At an early period, as we have mentioned above, the ovaries have the same external appearance, and occupy the same position in the abdomen, as the testicles in the opposite sex. The descent of the ovaries also takes place, to a great extent, in the same manner with the descent of the testicles. When, in the early part of this descent, they have reached the level of the lower edge of the kidneys, a cord, analogous to the gubernaculum, may be seen proceeding from their lower extremity, crossing the efferent duct on each side, and passing downward, to be attached to the subcutaneous tissues at the situation of the inguinal ring. That part of the duct situated outside the crossing of this cord, becomes afterward convoluted, and is converted into the *Fallopian tube*; while that part which is inside the same point, becomes converted into the *uterus*. The upper portion of the cord itself becomes

the *ligament of the ovary*; its lower portion, the *round ligament of the uterus*.

As the ovaries continue their descent, they pass below and behind the Fallopian tubes, which necessarily perform at the same time a movement of rotation, from before backward and from above downward; the whole, together with the ligaments of the ovaries and the round ligaments, being enveloped in double folds of peritoneum, which enlarge with the growth of the parts themselves, and constitute finally the *broad ligaments of the uterus*.

It will be seen from what has been said above, that the situation occupied by the Wolffian bodies in the female is always the space between the ovaries and the Fallopian tubes; for the Wolffian bodies accompany the ovaries in their descent, just as, in the male, they accompany the testicles. As these bodies now become gradually atrophied, their glandular structure disappears altogether; but their bloodvessels, in many instances, remain as a convoluted vascular plexus, occupying the situation above mentioned. The Wolffian bodies may therefore be said, in these instances, to undergo a kind of vascular degeneration. This peculiar degeneration is quite evident in the Wolffian bodies of the foetal pig, some time before the organs have entirely lost their original form. In the cow, a collection of convoluted bloodvessels may be seen, even in the adult condition, near the edge of the ovary and between the two folds of peritoneum forming the broad ligament. These are undoubtedly vestiges of the Wolffian bodies, which have undergone the vascular degeneration above described.

While the above changes are taking place in the adjacent organs, the two lateral halves of the uterus fuse with each other more and more upon the median line, and become covered with an excessively developed layer of muscular fibres. In the lower animals, the uterus remains divided at its upper portion, running out into two long conical tubes or cornua (Fig. 165), presenting the form known as the *uterus bicornis*. In the human subject, however, the fusion of the two lateral halves of the organ is nearly complete; so that the uterus presents externally a rounded, but somewhat flattened and triangular figure (Fig. 166), with the ligaments of the ovary and the round ligaments passing off from its superior angles. But, internally, the cavity of the organ still presents a strongly marked triangular form, the vestige of its original division.

Occasionally the human uterus, even in the adult condition, re-

mains divided into two lateral portions by a vertical septum, which runs from the middle of its fundus downward toward the os internum. This septum may even be accompanied by a partial external division of the organ, corresponding with it in direction, and producing the malformation known as "uterus bicornis," or "double uterus."

The os internum and os externum are produced by partial constrictions of the original generative passage; and the anatomical distinctions between the body of the uterus, the cervix and the vagina are produced by the different development of the mucous membrane and muscular tunic in its corresponding portions. During foetal life, however, the neck of the uterus grows much faster than its body; so that, at the period of birth, the entire organ is very far from presenting the form which it exhibits in the adult condition. In the human foetus at term, the cervix uteri constitutes nearly two-thirds of the entire length of the organ; while the body forms but little over one-third. The cervix, at this time, is also much larger in diameter than the body; so that the whole organ presents a tapering form from below upward. The arbor vitæ uterina of the cervix is at birth very fully developed, and the mucous membrane of the body is also thrown into three or four folds which radiate upward from the os internum. The cavity of the cervix is filled with a transparent semi-solid mucus.

The position of the uterus at birth is also different from that which it assumes in adult life; nearly the entire length of the organ being above the level of the symphysis pubis, and its inferior extremity passing below that point only by about a quarter of an inch. It is also slightly anteflexed at the junction of the body and cervix. After birth, the uterus, together with its appendages, continues to descend; until, at the period of puberty, its fundus is situated just below the level of the symphysis pubis.

The ovaries at birth are narrow and elongated in form. They contain at this time an abundance of eggs; each inclosed in a Graafian follicle, and averaging $\frac{1}{2}$ of an inch in diameter. The vitellus, however, is imperfectly formed in most of them, and in some is hardly to be distinguished. The Graafian follicle at this period envelopes each egg closely, there being nothing between its internal surface and the exterior of the egg, excepting the thin layer of cells forming the "membrana granulosa." Inside this

layer is to be seen the germinative vesicle, with the germinative spot, surrounded by a faintly granular vitellus, more or less abundant in different parts. Some of the Graafian follicles containing eggs are as large as $\frac{1}{16}$ of an inch; others as small as $\frac{1}{100}$. In the very smallest, the cells of the membrana granulosa appear to fill entirely the cavity of the follicle, and no vitellus or germinative vesicle is to be seen.

CHAPTER XVII.

DEVELOPMENT OF THE CIRCULATORY APPARATUS.

THERE are three distinct forms or phases of development assumed by the circulatory system during different periods of life. These different forms of the circulation are intimately connected with the manner in which nutrition and respiration, or the renovation of the blood, are accomplished at different epochs; and they follow each other in the progress of development, as different organs are employed in turn to accomplish the above functions. The first form is that of the *vitelline circulation*, which exists at a period when the vitellus, or the umbilical vesicle, is the sole source of nutrition for the foetus. The second is the *placental circulation*, which lasts through the greater part of foetal life, and is characterized by the existence of the placenta; and the third is the complete or *adult circulation*, in which the renovation and nutrition of the blood are provided for by the lungs and the intestinal canal.

First, or Vitelline Circulation.—It has already been shown in a previous chapter, that when the body of the embryo has begun to be formed in the centre of the blastodermic membrane, a number of bloodvessels shoot out from its sides, and ramify over the remainder of the vitelline sac, forming, by their inosculation, an abundant vascular plexus. The area occupied by this plexus in the blastodermic membrane around the foetus is, as we have seen, the "area vasculosa." In the egg of the fowl (Fig. 233), the plexus is limited, on its external border, by a terminal vein or sinus—the "sinus terminalis"; and the blood of the embryo, after circulating through the capillaries of the plexus, returns by several venous branches, the two largest of which enter the body near its anterior and posterior extremities. The area vasculosa is, accordingly, a vascular appendage to the circulatory apparatus of the embryo, spread out over the surface of the vitellus for the purpose of absorbing from it the nutritious material requisite for the growth of the newly-formed tissues. In the egg of the fish (Fig. 234), the princi-

pal vein is seen passing up in front underneath the head; while the arteries emerge all along the lateral edges of the body. The entire vitellus, in this way, becomes covered with an abundant vascular

Fig. 233.

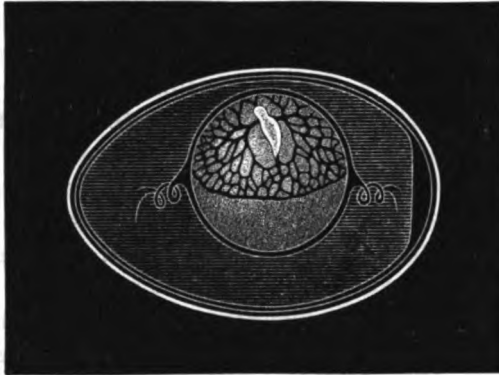

Egg of FOWL in process of development, showing area vasculosa, with vitelline circulation, terminal sinus, &c.

network, connected with the internal circulation of the foetus by arteries and veins.

Very soon, as the embryo and the entire egg increase in size, there are two arteries and two veins which become larger than the others, and which subsequently do the whole work of conveying the blood of the foetus to and from the area vasculosa. These two arteries emerge from the lateral edges of the foetus, on the right and left sides; while the two veins re-enter at about the same point, and nearly parallel with them. These four vessels are then termed the *omphalo-mesenteric arteries and veins*.

The arrangement of the circulatory apparatus in the interior of the body of the foetus, at this time, is as follows: The heart is situated on the median line, just beneath the head and in front of the oesophagus. It receives at its lower extremity the trunks of the two omphalo-mesenteric veins, and at its upper extremity divides into two vessels, which, arching over backward, attain the anterior surface of the vertebral column, and then run from above downward along the spine, quite to the posterior extremity of the foetus. These arteries are called the *vertebral arteries*, on account of their course and situation running parallel

Fig. 234



Egg of FISH (Jarabacca), showing vitelline circulation.

with the vertebral column. They give off, throughout their course, many small lateral branches, which supply the body of the foetus, and also two larger branches—the omphalo-mesenteric arteries—which pass out, as above described, into the area vasculosa. The two vertebral arteries remain separate in the upper part of the body, but soon fuse with each other a little below the level of the heart; so that, below this point, there remains afterward but one large artery, the abdominal aorta, running from above downward along the median line, giving off the omphalo-mesenteric arteries to the area vasculosa, and supplying smaller branches to the body, the walls of the intestine, and the other organs of the foetus.

The above description shows the origin and formation of the first or vitelline circulation. A change, however, now begins to take place, by which the vitellus is superseded, as an organ of nutrition, by the placenta, which takes its place; and the second or *placental* circulation becomes established in the following manner:—

Second Circulation.—After the umbilical vesicle has been formed by the process already described, a part of the vitellus remains included in it, while the rest is retained in the abdomen and inclosed

in the intestinal canal. As these two organs (umbilical vesicle and intestine) are originally parts of the same vitelline sac, they remain supplied by the same vascular system, viz: the omphalo-mesenteric vessels. Those which remain within the abdomen of the foetus supply the mesentery and intestine; but the larger trunks pass outward, and ramify upon the walls of the umbilical vesicle. (Fig. 235.) At first, there are, as we have mentioned above, two omphalo-mesenteric arteries emerging from the body, and two omphalo-mesenteric veins return-



Diagram of YOUNG EMBRYO AND ITS VESSELS, showing circulation of umbilical vesicle, and also that of allantois, beginning to be formed.

ing to it; but soon afterward, the two arteries are replaced by a common trunk, while a similar change takes place in the two veins. Subsequently, therefore, there remains but a single artery and a single vein, connecting the internal and external portions of the vitelline circulation.

The vessels belonging to this system are therefore called the omphalo-mesenteric vessels, because a part of them (omphalic vessels) pass outward, by the umbilicus, or "omphalos," to the umbilical vesicle, while the remainder (mesenteric vessels) ramify upon the mesentery and the intestine.

At first, the circulation of the umbilical vesicle is more important than that of the intestine; and the omphalic artery and vein appear accordingly as large trunks, of which the mesenteric vessels are simply small branches. (Fig. 235.) Afterward, however, the intestine rapidly enlarges, while the umbilical vesicle diminishes, and the proportions existing between the two sets of vessels are therefore reversed. (Fig. 236.) The mesenteric vessels then

Fig. 236.



Diagram of EMBRYO AND ITS VESSELS; showing the second circulation. The pharynx, œsophagus, and intestinal canal, have become further developed, and the mesenteric arteries have enlarged, while the umbilical vesicle and its branches are very much reduced in size. The large umbilical arteries are seen passing out to the placenta.

come to be the principal trunks, while the omphalic vessels are simply minute branches, running out along the slender cord of the umbilical vesicle, and ramifying in a few scanty twigs upon its surface.

In the mean time, the allantois is formed by a protrusion from the lower extremity of the intestine, which, carrying with it two

arteries and two veins, passes out by the anterior opening of the body, and comes in contact with the external membrane of the egg. The arteries of the allantois, which are termed the *umbilical arteries*, are supplied by branches of the abdominal aorta; the umbilical veins, on the other hand, join the mesenteric veins, and empty with them into the venous extremity of the heart. As the umbilical vesicle diminishes, the allantois enlarges; and the latter soon becomes converted, in the human subject, into a vascular chorion, a part of which is devoted to the formation of the placenta. (Fig. 236.) As the placenta soon becomes the only source of nutrition for the foetus, its vessels are at the same time very much increased in size, and preponderate over all the other parts of the circulatory system. During the early periods of the formation of the placenta, there are, as we have stated above, two umbilical arteries and two umbilical veins. But subsequently one of the veins disappears, and the whole of the blood is returned to the body of the foetus by the other, which becomes enlarged in proportion. For a long time previous to birth, therefore, there are in the umbilical cord two umbilical arteries, and but a single umbilical vein.

Such is the second, or placental circulation. It is exchanged, at the period of birth, for the third or *adult* circulation, in which the blood which had previously circulated through the placenta, is diverted to the lungs and the intestine. These are the organs upon which the whole system afterward depends for the nourishment and renovation of the blood.

During the occurrence of the above changes, certain other alterations take place in the arterial and venous systems, which will now require to be described by themselves.

Development of the Arterial System.—At an early period of development, as we have shown above, the principal arteries pass off from the anterior extremity of the heart in two arches, which curve backward on each side, from the front of the body toward the vertebral column, after which they again become longitudinal in direction, and receive the name of “vertebral arteries.” Very soon these arches divide successively into two, three, four, and five secondary arches, placed one above the other, along the sides of the neck. (Fig. 237.) These are termed the *cervical arches*. In the fish, these cervical arches remain permanent, and give off from their convex borders the branchial arteries, in the form of vascular tufts, to the gills on each side of the neck; but in the human subject and the quadrupeds, the branchial tufts are never developed, and the

cervical arches, as well as the trunks with which they are connected, become modified by the progress of development in the following manner:—

Fig. 237.



Early condition of ARTERIAL SYSTEM: showing the heart (1), with its two ascending arterial trunks, giving off on each side five cervical arches, which terminate in the vertebral arteries (2, 2). The vertebral arteries unite below the heart to form the aorta (3).

Fig. 238.

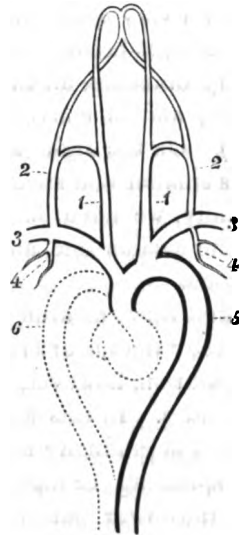

Adult condition of ARTERIAL SYSTEM.—1, 1. Carotids. 2, 2. Vertebrals. 3, 3. Right and left subclavians. 4, 4. Right and left superior intercostals. 5. Left aortic arch, which remains permanent. 6. Right aortic arch, which disappears.

The two ascending arterial trunks on the anterior part of the neck, from which the cervical arches are given off, become converted into the carotids. (Fig 238, 1, 1.) The fifth, or uppermost cervical arch, remains at the base of the brain as the inosculation, through the circle of Willis, between the internal carotids and the basilar artery, which is produced by the union of the two vertebrals. The next, or fourth cervical arch, may be recognized in an inosculation which is said to be very constant between the superior thyroid arteries, branches of the carotids, and the inferior thyroids, which come from the subclavians at nearly the same point from which the vertebrals are given off. The next, or third cervical arch remains on each side, as the subclavian artery (3, 3). This vessel, though at first a mere branch of communication between the carotid and the vertebral, has now increased in size to such an extent, that it has become the principal trunk, from which the vertebral

itself is given off as a small branch. Immediately below this point of intersection, also, the vertebral artery diminishes very much in its relative size, loses its connection with the abdominal aorta, and supplies only the first two intercostal spaces, under the name of the superior intercostal artery (4, 4). The second cervical arch becomes altered in a very different manner on the two opposite sides. On the left side, it becomes enormously enlarged, so as to give off, as secondary branches, all the other arterial trunks which have been described, and is converted in this manner into the *arch of the aorta* (5). On the right side, however, the corresponding arch (5), becomes smaller and smaller, and at last altogether disappears; so that, finally, we have only a single aortic arch, projecting to the left of the median line, and continuous with the thoracic and abdominal aorta.

The first cervical arch remains during foetal life upon the right side, as the "ductus arteriosus," presently to be described. In the adult condition, however, it has disappeared equally upon the right and left sides. In this way the permanent condition of the arterial circulation is gradually established in the upper part of the body.

Corresponding changes take place, however, during the same time, in the lower part of the body. Here the abdominal aorta runs undivided, upon the median line, quite to the end of the spinal column; giving off on each side successive lateral branches, which supply the intestine and the parietes of the body. When the allantois begins to be developed, two of these lateral branches accompany it, and become consequently the umbilical arteries. These two vessels increase so rapidly in size, that they soon appear as divisions of the aortic trunk; while the original continuation of this trunk, running to the end of the spinal column, appears only as a small branch given off at the point of bifurcation. When the lower limbs begin to be developed, they are supplied by two small branches, given off from the umbilical arteries near their origin.

Up to this time the pelvis and posterior extremities are but slightly developed. Subsequently, however, they grow more rapidly, in proportion to the rest of the body, and the arteries which supply them increase in a corresponding manner. That portion of the umbilical arteries, lying between the bifurcation of the aorta and the origin of the branches going to the lower extremities, becomes the common iliacs, which in their turn afterward divide into the umbilical arteries proper, and the femorals. Subsequently, by the continued growth of the pelvis and lower

extremities, the relative size of their vessels is still further increased; and at last the arterial system in this part of the body assumes the arrangement which belongs to the latter periods of gestation. The aorta divides, as before, into the two common iliacs. These also divide into the external iliacs, supplying the lower extremities, and the internal iliacs, supplying the pelvis; and this division is so placed that the umbilical or hypogastric arteries arise from the internal iliacs, of which they now appear to be secondary branches.

After the birth of the fœtus and the separation of the placenta, the hypogastric arteries become partially atrophied, and are converted, in the adult condition, into solid, rounded cords, running upward toward the umbilicus. Their lower portion, however, remains pervious, and gives off arteries supplying the urinary bladder. The obliterated hypogastric arteries, therefore, the remnants of the original umbilical or allantoic arteries, run upward from the internal iliacs along the sides of the urinary bladder, which is the remnant of the original allantois itself. The terminal continuation of the original abdominal aorta, is the *arteria sacra media*, which, in the adult, runs downward on the anterior surface of the sacrum, supplying branches to the rectum and the anterior sacral nerves.

Development of the Venous System.—According to the observations of M. Coste, the venous system at first presents the same simplicity and symmetry with the arterial. The principal veins of the body consist of two long venous trunks, the *vertebral veins* (Fig. 239), which run along the sides of the spinal column, parallel with the vertebral arteries. They receive in succession all the intercostal veins, and empty into the heart by two lateral trunks of equal size, the *canals of Cuvier*. When the inferior extremities become developed, their two veins, returning from below, join the vertebral veins near the posterior portion of the body; and, crossing them, afterward unite with each other, thus constituting another vein of new formation (Fig. 240, a), which runs upward a little to the right of the median line, and empties by itself into the lower extremity of the heart. The two branches, by means of which the veins of

Fig 239.

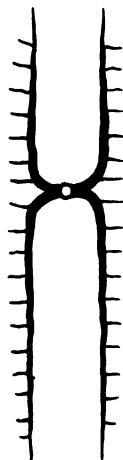

Early condition of Venous System; showing the vertebral veins emptying into the heart by two lateral trunks, the "canals of Cuvier."

Fig. 240.

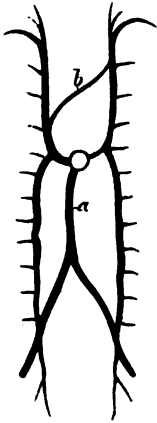

VENOUS SYSTEM further advanced, showing formation of iliac and subclavian veins.—*a*. Vein of new formation, which becomes the inferior vena cava. *b*. Transverse branch of new formation, which afterward becomes the left vena innominata.

Fig. 241.

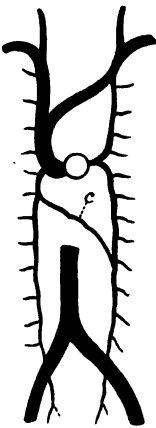

Further development of the VENOUS SYSTEM.—The vertebral veins are much diminished in size, and the canal of Cuvier, on the left side, is gradually disappearing. *c*. Transverse branch of new formation, which is to become the vena azygos minor.

the lower extremities thus unite, become afterward, by enlargement, the common iliac veins; while the single trunk (*a*) resulting from their union becomes the *vena cava inferior*. Subsequently, the vena cava inferior becomes very much larger than the vertebral veins; and its two branches of bifurcation are afterward represented by the two iliacs.

Above the level of the heart, the vertebral and intercostal veins retain their relative size until the development of the superior extremities has commenced. Then two of the intercostal veins increase in diameter (Fig. 240), and become converted into the right and left subclavians; while those portions of the vertebral veins situated above the subclavians become the right and left jugulars. Just below the junction of the jugulars with the subclavians, a small branch of communication now appears between the two vertebrals (Fig. 240, *b*), passing over from left to right, and emptying into the right vertebral vein a little above the level of the heart; so that a part of the blood coming from the left side of the head, and the left upper extremity, still passes down the left vertebral vein to the heart upon its own side, while a part crosses over by the communicating branch (*b*), and is finally conveyed to the heart by the right descending vertebral. Soon afterward, this branch of communication enlarges so rapidly that it preponderates altogether over the left superior vertebral vein, from which it originated (Fig. 241), and, serving then to convey all the blood coming from the left side of the head and left upper extremity over to the right side above the heart, it becomes the left *vena innominata*.

On the left side, that portion of the superior vertebral vein, which is below the subclavian, remains as a small branch of the vena innominata, receiving the six or seven upper intercostal

veins; while on the right side it becomes excessively enlarged, receiving the blood of both jugulars and both subclavians, and is converted into the *vena cava superior*.

The left canal of Cuvier, by which the left vertebral vein at first communicates with the heart, subsequently becomes atrophied and disappears; while on the right side it becomes excessively enlarged, and forms the lower extremity of the *vena cava superior*.

The superior and inferior *venæ cavæ*, accordingly, do not correspond with each other so far as regards their mode of origin, and are not to be regarded as analogous veins. For the superior *vena cava* is one of the original vertebral veins; while the inferior *vena cava* is a totally distinct vein, of new formation, resulting from the union of the two lateral trunks coming from the inferior extremities.

The remainder of the vertebral veins finally assume the condition shown in Fig. 242, which is the complete or adult form of the venous circulation. At the lower part of the abdomen, the vertebral veins send inward small transverse branches, which communicate with the *vena cava inferior*, between the points at which they receive the intercostal veins. These branches of communication, by increasing in size, become the *lumbar veins* (7), which, in the adult condition, communicate with each other by arched branches, a short distance to the side of the *vena cava*. Above the level of the lumbar arches, the vertebral veins retain their original direction. That upon the right side still receives all the right intercostal veins, and becomes the *vena azygos major* (8). It also receives a small branch of communication from

its fellow of the left side (Fig. 241, c), and this branch soon enlarges to such an extent as to bring over to the *vena azygos major* all the blood of the five or six lower intercostal veins of the left side, becoming, in this way, the *vena azygos minor* (9). The six or seven upper intercostal veins on the left side still empty, as before, into their own vertebral vein (10), which, joining the left *vena innominata* above, is known as the *superior intercostal vein*. The left canal

Fig. 242.



Adult condition of **VENOUS SYSTEM**.—1. Right auricle of heart. 2. *Vena cava superior*. 3, 3. Jugular veins. 4, 4. Subclavian veins. 5. *Vena cava inferior*. 6, 6. Iliac veins. 7. Lumbar veins. 8. *Vena azygos major*. 9. *Vena azygos minor*. 10. Superior intercostal vein.

of Cuvier has by this time entirely disappeared; so that all the venous blood now enters the heart by the superior or the inferior vena cava. But the original vertebral veins are still continuous throughout, though very much diminished in size at certain points; since both the greater and lesser azygous veins inosculate below with the superior lumbar veins, and the superior intercostal vein also inosculates below with the lesser azygous, just before it passes over to the right side.

There are still two parts of the circulatory apparatus, the development of which presents peculiarities sufficiently important to be described by themselves. These are, first, the liver and the ductus venosus, and secondly, the heart, with the ductus arteriosus.

Development of the Hepatic Circulation and the Ductus Venosus.—The liver appears at a very early period in the upper part of the abdomen, as a mass of glandular and vascular tissue, which is developed

around the upper portion of the omphalo-mesenteric vein, just below its termination in the heart. (Fig. 243.) As soon as the organ has attained a considerable size, the omphalo-mesenteric vein (1) breaks up in its interior into a capillary plexus, the vessels of which unite again into venous trunks, and so convey the blood finally to the heart. The omphalo-mesenteric vein below the liver then becomes the *portal vein*; while above the liver, and between that organ and the heart, it receives the name of the *hepatic vein* (2). The liver, accordingly, is at this time supplied with blood entirely by the portal vein, coming

from the umbilical vesicle and the intestine; and all the blood derived from this source must pass through the hepatic circulation before reaching the venous extremity of the heart.

But soon afterward the allantois makes its appearance, and becomes rapidly developed into the placenta; and the umbilical vein coming from it joins the omphalo-mesenteric vein in the substance of the liver, and takes part in the formation of the hepatic capillary plexus. As the umbilical vesicle, however, becomes atrophied, and the intestine also remains inactive, while the placenta increases in size and in functional importance, a time soon arrives when the liver receives more blood by the umbilical vein than by the portal vein. (Fig. 244.) The umbilical vein then passes into the liver at

Fig. 243.

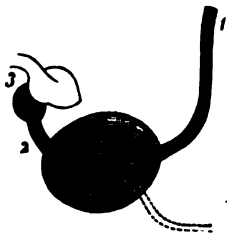

Early form of HEPATIC CIRCULATION. 1. Omphalo-mesenteric vein. 2. Hepatic vein. 3. Heart. The dotted line shows the situation of the future umbilical vein.

the longitudinal fissure, and supplies the left lobe entirely with its own branches. To the right it sends off a large branch of communication, which opens into the portal vein, and partially supplies the right lobe with umbilical blood. The liver is thus supplied with blood from two different sources, the most abundant of which is the umbilical vein; and all the blood entering the liver circulates, as before, through its capillary vessels.

But we have already seen that the liver is much larger in proportion to the entire body at an early period of foetal life than in the later months. In the foetal pig, when very young, it amounts to nearly twelve per cent. of the weight of the whole body; but before birth it diminishes to seven, six, and even three or four per cent.

For some time, therefore, previous to birth, there is much more blood returned from the placenta than is required for the capillary circulation of the liver. Accordingly, a vascular duct or canal is formed in its interior, by which a portion of the placental blood is carried directly through the organ, and conveyed to the heart without having passed through the hepatic capillaries. This duct is called the *Ductus venosus*.

The ductus venosus is formed by a gradual dilatation of one of the hepatic capillaries at (s) (Fig. 245), which, enlarging excessively, becomes at last converted into a wide canal, or branch of communication, passing directly from the umbilical vein below to the hepatic vein above. The circulation through the liver, thus established, is as follows: A certain quantity of venous blood still enters through the portal vein (1), and circulates in a part of the capillary system of the right lobe. The umbilical vein (2), bringing a much larger quantity of blood, enters the liver also, a little to the

Fig. 244.



HEPATIC CIRCULATION further advanced.—1. Portal vein. 2. Umbilical vein. 3. Hepatic vein.

Fig. 245.



HEPATIC CIRCULATION during latter part of foetal life.—1. Portal vein. 2. Umbilical vein. 3. Left branch of umbilical vein. 4. Right branch of umbilical vein. 5. Ductus venosus. 6. Hepatic vein.

left, and the blood which it contains divides into three principal streams. One of them passes through the left branch (1) into the capillaries of the left lobe; another turns off through the right branch (4), and, joining the blood of the portal vein, circulates through the capillaries of the right lobe; while the third passes directly onward through the venous duct (3), and reaches the hepatic vein without having passed through any part of the capillary plexus.

This condition of the hepatic circulation continues until birth. At that time, two important changes take place. First, the placental circulation is altogether cut off; and secondly, a much larger quantity of blood than before begins to circulate through the lungs and the intestine. The superabundance of blood, previously coming from the placenta, is now diverted into the lungs; while the intestinal caual, entering upon the active performance of its functions, becomes the sole source of supply for the hepatic venous blood. The following changes, therefore, take place at birth in the vessels of the liver. (Fig. 246.) First, the umbilical vein shrivels and becomes converted into a solid rounded cord (2). This cord may be seen, in the adult condition, running from the internal surface of the abdominal walls, at the umbilicus, to the longitudinal fissure of

the liver. It is then known under the name of the *round ligament*. Secondly, the ductus venosus also becomes obliterated, and converted into a fibrous cord. Thirdly, the blood entering the liver by the portal vein (1), passes off by its right branch, as before, to the right lobe. But in the branch (4), the course of the blood is reversed. This was formerly the right branch of the umbilical vein, its blood passing in a direction from left to right. It now becomes the left branch of the portal vein; and its blood passes from right to left, to be distributed to the capillaries of the left lobe.

According to Dr. Guy, the umbilical vein is completely closed at the end of the fifth day after birth.

Development of the Heart, and the Ductus Arteriosus.—When the

Fig. 246.

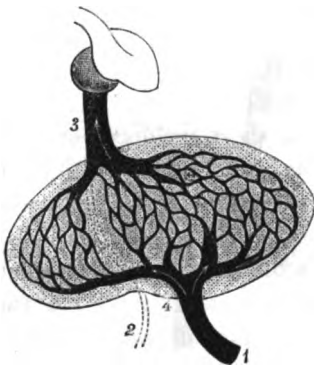

Adult form of HEPATIC CIRCULATION.—1. Portal vein. 2. Obliterated umbilical vein, forming the round ligament; the continuation of the dotted lines through the liver shows the situation of the obliterated ductus venosus. 3. Hepatic vein. 4. Left branch of portal vein.

embryonic circulation is first established, the heart is a simple tubular sac (Fig. 247), receiving the veins at its lower extremity, and giving off the arterial trunks at its upper extremity. By the progress of its growth, it soon becomes twisted upon itself; so that the entrance of the veins, and the exit of the arteries, come to be placed more nearly upon the same horizontal level (Fig. 248); but the entrance of the veins (1) is behind and a little below, while the exit of the arteries (2) is in front and a little above. The heart is, at this time, a simple twisted tube; and the blood passes through it in a single continuous stream, turning upon itself at the point of curvature, and passing directly out by the arterial orifice.

Fig. 247.



Earliest form of FETAL HEART.—1. Venous extremity. 2. Arterial extremity.

Fig. 248.



FETAL HEART, twisted upon itself.—1. Venous extremity. 2. Arterial extremity.

Fig. 249.



FETAL HEART, divided into right and left cavities.—1. Venous extremity. 2. Arterial extremity. 3, 3. Pulmonary branches.

Soon afterward, this single cardiac tube is divided into two parallel tubes, right and left, by a longitudinal partition, which grows from the inner surface of its walls and follows the twisted course of the organ itself. (Fig. 249.) This partition, which is indicated in the figure by a dotted line, extends a short distance into the commencement of the primitive arterial trunk, dividing it into two lateral halves, one of which is in communication with the right side of the heart, the other with the left.

About the same time, the pulmonary branches (3, 3) are given off from each side of the arterial trunk near its origin; and the longitudinal partition, above spoken of, is so placed that both these branches fall upon one side of it, and are both, consequently, given off from that division of the artery which is connected with the right side of the heart.

Very soon a superficial line of demarcation, or furrow, shows itself upon the external surface of the heart, corresponding in situation with the internal septum; while at the root of the arterial trunk, this furrow becomes much deeper, and finally the two lateral portions of the vessel are separated from each other altogether, in

Fig. 250.

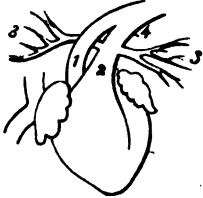

FETAL HEART still farther developed.—1. Aorta. 2. Pulmonary artery. 3, 3. Pulmonary branches. 4. Ductus arteriosus.

the immediate neighborhood of the heart, joining again, however, a short distance beyond the origin of the pulmonary branches. (Fig. 250.) It then becomes evident that the left lateral division of the arterial trunk is the commencement of the aorta (1); while its right lateral division is the trunk of the pulmonary artery (2), giving off the right and left pulmonary branches (3, 3), at a short distance from its origin. That portion of the pulmonary trunk (4) which is beyond the origin of the pulmonary branches, and which communicates freely with the aorta, is the *Ductus arteriosus*.

The ductus arteriosus is at first as large as the pulmonary trunk itself; and nearly the whole of the blood, coming from the right ventricle, passes directly onward through the arterial duct, and enters the aorta without going to the lungs. But as the lungs gradually become developed, they require a larger quantity of blood for their nutrition, and the pulmonary branches increase in proportion to the pulmonary trunk and the ductus arteriosus. At the termination of foetal life, in the human subject, the ductus arteriosus is about as large as either one of the pulmonary branches; and a very considerable portion of the blood, therefore, coming from the right ventricle still passes onward to the aorta without being distributed to the lungs.

But at the period of birth, the lungs enter upon the active performance of the function of respiration,

Fig. 251.

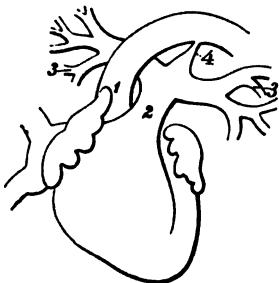

HEART OF INFANT, showing disappearance of arterial duct after birth.—1. Aorta. 2. Pulmonary artery. 3, 3. Pulmonary branches. 4. Ductus arteriosus becoming obliterated.

and immediately require a much larger supply of blood. The right and left pulmonary branches then enlarge, so as to become the two principal divisions of the pulmonary trunk. (Fig. 251.) The ductus arteriosus at the same time becomes contracted and shrivelled to such an extent that its cavity is obliterated; and it is finally converted into an impervious, rounded cord, which remains until adult life, running from the point of bifurcation of the pulmonary artery to the under side of the arch of the

aorta. The obliteration of the arterial duct is complete, at latest, by the tenth week after birth. (Guy.)

The two auricles are separated from the two ventricles by horizontal septa which grow from the internal surface of the cardiac walls; but these septa remaining incomplete, the auriculo-ventricular orifices continue pervious, and allow the free passage of the blood from the auricles to the ventricles.

The interventricular septum, or that which separates the two ventricles from each other, is completed at a very early date; but the interauricular septum, or that which is situated between the two auricles, remains incomplete for a long time, being perforated by an oval-shaped opening, the *foramen ovale*, allowing, at this situation, a free passage from the right to the left side of the heart. The existence of the foramen ovale and of the ductus arteriosus gives rise to a peculiar crossing of the streams of blood in passing through the heart, which is characteristic of foetal life, and which may be described as follows:—

It will be found upon examination that the two *venæ cavæ*, superior and inferior, do not open into the auricular sac on the same plane or in the same direction; for while the superior vena cava is situated anteriorly, and is directed downward and forward, the inferior is situated quite posteriorly, and passes into the auricle in a direction from right to left, and nearly transverse to the axis of the heart. A nearly vertical curtain or valve at the same time hangs downward behind the orifice of the superior vena cava and in front of the orifice of the inferior. This curtain is formed by the lower edge of the septum of the auricles, which, as we have before stated, is incomplete at this age, and which terminates inferiorly and toward the right in a crescentic border, leaving at that part an oval opening, the *foramen ovale*. The stream of blood, coming from the superior vena cava, falls accordingly in front of this curtain, and passes directly downward, through the auriculo-ventricular orifice, into the right ventricle. But the inferior vena cava, being situated farther back and directed transversely, opens, properly speaking, not into the right auricle, but into the left; for its stream of blood, falling behind the curtain above mentioned, passes across through the *foramen ovale* directly into the cavity of the left auricle. This direction of the current of blood, coming from the inferior vena cava, is further secured by a peculiar membranous valve, which exists at this period, termed the *Eustachian*

valve. This valve, which is very thin and transparent (Fig. 252, *f*), is attached to the anterior border of the orifice of the inferior vena cava, and terminates by a crescentic edge, directed toward the left;

Fig. 252.

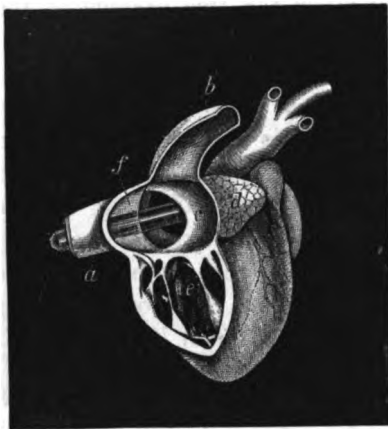

HEART OF HUMAN FÆTUS, at the end of the sixth month; from a specimen in the author's possession.—*a*. Inferior vena cava. *b*. Superior vena cava. *c*. Cavity of right auricle, laid open from the front. *d*. Appendix auricularis. *e*. Cavity of right ventricle, also laid open. *f*. Eustachian valve. The bougie, which is placed in the inferior vena cava, can be seen passing behind the Eustachian valve, just below the point indicated by *f*, then crossing behind the cavity of the right auricle, and passing through the foramen ovale, to the left side of the heart.

the valve, in this way, standing as an incomplete membranous partition between the cavity of the inferior vena cava and that of the right auricle. A bougie, accordingly, placed in the inferior vena cava, as shown in Fig. 252, lies naturally quite behind the Eustachian valve, and passes directly through the foramen ovale into the left auricle.

The two streams of blood, therefore, coming from the superior and inferior venæ cavæ, cross each other upon entering the heart. This crossing of the streams does not take place, however, as it is sometimes described, in the cavity of the right auricle; but, owing to the peculiar position and direction of the two veins at this period, with regard to the septum of

the auricles, the stream coming from the superior vena cava enters the right auricle exclusively, while that from the inferior passes almost directly into the left auricle.

It will also be seen, by examining the positions of the aorta, pulmonary artery, and ductus arteriosus, at this time, that the arteria innominata, together with the left carotid and left subclavian, are given off from the arch of the aorta, before its junction with the ductus arteriosus, and this arrangement causes the blood of the two venæ cavæ, not only to enter the heart in different directions, but also to be distributed, after leaving the ventricles, to different parts of the body. (Fig. 258.) For the blood of the superior vena cava passes through the right auricle downward into the right ventricle, thence through the pulmonary artery and ductus arteriosus, into the thoracic aorta, while the blood of the inferior vena cava, enter-

ing the left auricle, passes into the left ventricle, thence into the arch of the aorta, and is distributed to the head and upper extremities, before reaching the situation of the arterial duct. The two streams, therefore, in passing through the heart, cross each other both behind and in front. The venous blood, returning from the head and upper extremities by the superior vena cava, passes through the abdominal aorta and the umbilical arteries, to the lower part of the body, and to the placenta; while that returning from the placenta, by the inferior vena cava, is distributed to the head and upper extremities, through the vessels given off from the arch of the aorta.

This division of the streams of blood, during a certain period of foetal life, is so complete that Dr. John Reid,¹ on injecting the inferior vena cava with red, and the superior with yellow, in a seven months' human foetus, found that the red had passed through the foramen ovale into the left auricle and ventricle and arch of the aorta, and had filled the vessels of the head and upper extremities: while the yellow had passed into the right ventricle, pulmonary artery, ductus arteriosus, and thoracic aorta, with only a slight admixture of red at the posterior part of the right auricle. All the branches of the thoracic and abdominal aorta were filled with yellow, while the whole of the red had passed to the upper part of the body.

We have repeated the above experiment several times on the foetal pig, when about one-half and three-quarters grown, first taking the precaution to wash out the heart and large vessels with a watery injection, immediately after the removal of the foetus from the body of the parent, and before the blood had been allowed to coagulate. The injections used were blue for the superior vena cava, and yellow for the inferior. The two syringes were managed, at the same time, by the right and left hands; their nozzles being firmly held in place by the fingers of an assistant. When the

Fig. 253.



Diagram of CIRCULATION THROUGH THE FOETAL HEART.—*a.* Superior vena cava. *b.* Inferior vena cava. *c, c, c.* Arch of aorta and its branches. *d.* Pulmonary artery.

¹ Edinburgh Medical and Surgical Journal, vol. xliii. 1835.

points of the syringes were introduced into the veins, at equal distances from the heart, and the two injections made with equal force and rapidity, it was found that the admixture of the colors which took place was so slight, that at least nineteen-twentieths of the yellow injection had passed into the left auricle, and nineteen-twentieths of the blue into the right. The pulmonary artery and ductus arteriosus contained a similar proportion of blue, and the arch of the aorta of yellow. In the thoracic and abdominal aorta, however, contrary to what was found by Dr. Reid, there was always an admixture of the two colors, generally in about equal proportions. This discrepancy may be owing to the smaller size of the head and upper extremities, in the pig, as compared with those of the human subject, which would prevent their receiving all the blood coming from the left ventricle; or to some differences in the manipulations of these experiments, in which it is not always easy to imitate exactly the force and rapidity of the different currents of blood in the living foetus. The above results, however, are such as to leave no doubt of the principal fact, viz., that up to an advanced stage of foetal life, by far the greater portion of the blood coming from the inferior vena cava passes through the foramen ovale, into the left side of the heart; while by far the greater portion of that coming from the head and upper extremities passes into the right side of the heart, and thence outward by the pulmonary trunk and ductus arteriosus. Toward the latter periods of gestation, this division of the venous currents becomes less complete, owing to the three following causes:—

First, the lungs increasing in size, the two pulmonary arteries, as well as the pulmonary veins, enlarge in proportion; and a greater quantity of the blood, therefore, coming from the right ventricle, instead of going onward through the ductus arteriosus, passes to the lungs, and returning thence by the pulmonary veins to the left auricle and ventricle, joins the stream passing out by the arch of the aorta.

Secondly, the Eustachian valve diminishes in size. This valve, which is very large and distinct at the end of the sixth month (Fig. 252), subsequently becomes atrophied to such an extent that, at the end of gestation, it has altogether disappeared, or is at least reduced to the condition of a very narrow, almost imperceptible membranous ridge, which can exert no influence on the direction of the current of blood passing by it. Thus, the cavity of the superior vena cava, at its upper extremity, ceases to be separated from

that of the right auricle; and a passage of blood from one to the other may, therefore, more readily take place.

Thirdly, the foramen ovale becomes partially closed by a valve which passes across its orifice from behind forward. This valve, which begins to be formed at a very early period, is called the *valve of the foramen ovale*. It consists of a thin, fibrous sheet, which grows from the posterior surface of the auricular cavity, just to the left of the foramen ovale, and projects into the left auricle, its free edge presenting a thin crescentic border, and being attached, by its two extremities, to the auricular septum upon the left side. This valve does not at first interfere at all with the flow of blood from right to left, since its edge hangs freely and loosely into the cavity of the left auricle. It only opposes, therefore, during the early periods, any accidental regurgitation from left to right.

But as gestation advances, while the walls of the heart continue to enlarge, and its cavities to expand in every direction, the fibrous bundles, forming the valve, do not elongate in proportion. The valve, accordingly, becomes drawn downward more and more toward the foramen ovale. It thus comes in contact with the edges of the interauricular septum, and unites with its substance; the adhesion taking place first at the lower and posterior portion, and proceeding gradually upward and forward, so as to make the passage, from the right auricle to the left, more and more oblique in direction.

At the same time, an alteration takes place in the position of the inferior vena cava. This vessel, which at first looked transversely toward the foramen ovale, becomes directed more obliquely forward; so that, the Eustachian valve having mostly disappeared, a part of the blood of the inferior vena cava enters the right auricle, while the remainder still passes through the equally oblique opening of the foramen ovale.

At the period of birth a change takes place, by which the foramen ovale is completely occluded, and all the blood coming through the inferior vena cava is turned into the right auricle.

This change depends upon the commencement of respiration. A much larger quantity of blood than before is then sent to the lungs, and of course returns from them to the left auricle. The left auricle, being then completely filled with the pulmonary blood, no longer admits a free access from the right auricle through the foramen ovale; and the valve of the foramen, pressed backward more closely against the edges of the septum, becomes after a time

adherent throughout and obliterates the opening altogether. The cutting off of the placental circulation diminishes at the same time the quantity of blood arriving at the heart by the inferior vena cava. It is evident, indeed, that the same quantity of blood which previously returned from the placenta by the inferior cava, on the right side of the auricular septum, now returns from the lungs, by the pulmonary veins upon the left side of the same septum; and it is owing to all these circumstances combined, that while before birth a portion of the blood always passed from the right auricle to the left through the foramen ovale, no such passage takes place after birth, since the pressure is then equal on both sides of the auricular septum.

The foetal circulation, represented in Fig. 253, is then replaced by the adult circulation, represented in Fig. 254.

Fig. 254.



Diagram of ADULT CIRCULATION THROUGH THE HEART.—*a*, Superior and inferior vena cavae. *b*, Right ventricle. *c*, Pulmonary artery, dividing into right and left branches. *d*, Pulmonary vein. *e*, Left ventricle. *f*, Aorta.

That portion of the septum of the auricles, originally occupied by the foramen ovale, is accordingly constituted, in the adult condition, by the valve of the foramen ovale, which has become adherent to the edges of the septum. The auricular septum in the adult heart is, therefore, thinner at this spot than elsewhere; and presents, on the side of the right auricle, an oval depression, termed the *fossa*

ovalis, which indicates the site of the original foramen ovale. The fossa ovalis is surrounded by a slightly raised ring, the *annulus ovalis*, representing the curvilinear edge of the original auricular septum.

The foramen ovale is sometimes completely obliterated within a few days after birth. It often, however, remains partially pervious for several weeks or months. We have a specimen, taken from a child of one year and nine months, in which the opening is still very distinct; and it is not unfrequent to find a small aperture existing even in adult life. In these instances, however, though the adhesion and solidification of the auricular septum is not complete, no disturbance of the circulation results, and no admixture of blood takes place between the right and left sides of the heart; since the passage through the auricular septum is always very oblique in its direction, and its valvular arrangement prevents any regurgitation from left to right, while the complete filling of the left auricle with pulmonary blood, as above mentioned, equally opposes any passage from right to left.

CHAPTER XVIII.

DEVELOPMENT OF THE BODY AFTER BIRTH.

THE newly-born infant is still very far from having arrived at a state of complete development. The changes which it has passed through during intra-uterine life are not more marked than those which are to follow during the periods of infancy, childhood, and adolescence. The anatomy of the organs, both internal and external, their physiological functions, and even the morbid derangements to which they are subject, continue to undergo gradual and progressive alterations, throughout the entire course of subsequent life. The history of development extends, properly speaking, from the earliest organization of the embryonic tissues to the complete formation of the adult body. The period of birth, accordingly, marks only a single epoch in a constant series of changes, some of which have preceded, while many others are to follow.

The weight of the newly-born infant is a little over six pounds. The middle point of the body is nearly at the umbilicus, the head and upper extremities being still very large, in proportion to the lower extremities and pelvis. The abdomen is larger and the chest smaller in proportion than in the adult. The lower extremities are curved inward, as in the foetal condition, so that the soles of the feet look obliquely toward each other, instead of being directed horizontally downward, as at a subsequent period. Both upper and lower extremities are habitually curled upward and forward over the chest and abdomen, and all the joints are constantly in a semi-flexed position.

The process of respiration is very imperfectly performed for some time after birth. The expansion of the pulmonary vesicles, and the changes in the circulatory apparatus described in the preceding chapter, far from being sudden and instantaneous, are always more or less gradual in their character, and require an interval of several days for their completion. Respiration, indeed, seems to be accomplished, during this period, to a considerable

extent through the skin, which is remarkably soft, vascular, and ruddy in color. The animal heat is also less actively generated than in the adult, and requires to be sustained by careful protection, and by contact with the body of the mother. The young infant sleeps during the greater part of the time; and even when awake there are but few manifestations of intelligence or perception. The special senses of sight and hearing are dull and inextinguishable, though their organs are perfectly formed; and even consciousness seems present only to a very limited extent. Voluntary motion and sensation are nearly absent; and the almost constant irregular movements of the limbs, observable at this time, are evidently of a reflex or automatic character. Nearly all the nervous phenomena, indeed, presented by the newly-born infant, are of a similar nature. The motions of its hands and feet, the act of suckling, and even its cries and the contortions of its face, are reflex in their origin, and do not indicate the existence of any active volition, or any distinct perception of external objects. There is at first but little nervous connection established with the external world, and the system is as yet almost exclusively occupied with the functions of nutrition and respiration.

This preponderance of the simple reflex actions in the nervous system of the infant, is observable even in the diseases to which it is peculiarly subject for some years after birth. It is at this age that convulsions from indigestion are of most frequent occurrence, and even temporary strabismus and paralysis, resulting from the same cause. It is well known to physicians, moreover, that the effect of various drugs upon the infant is very different from that which they exert upon the adult. Opium, for example, is very much more active, in proportion to the dose, in the infant than in the adult. Mercury, on the other hand, produces salivation with greater difficulty in the former than in the latter. Blisters excite more constitutional irritation in the young than in the old subject; and antimony, when given to children, is proverbially uncertain and dangerous in its operation.

The difference in the anatomy of the newly-born infant, and that of the adult, may be represented, to a certain extent, by the following list, which gives the relative weight of the most important internal organs at the period of birth and that of adult age; the weight of the entire body being reckoned, in each case, as 1000. The relative weight of the adult organs has been calculated from

the estimates of Cruveilhier, Solly, Wilson, &c.; that of the organs in the foetus at term from our own observations.

	Foetus at Term.	Adult.
Weight of the entire body	1000.00	1000.00
“ “ encephalon	148.00	23.00
“ “ liver	37.00	29.00
“ “ heart	7.77	4.17
“ “ kidneys	6.00	4.00
“ “ renal cap ules	1.63	0.13
“ “ thyroid gland	0.60	0.51
“ “ thymus gland	3.00	0.00

It will be observed that most of the internal organs diminish in relative size after birth, owing principally to the increased development of the osseous and muscular systems, both of which are in a very imperfect condition throughout intra-uterine life, but which come into activity during childhood and youth.

Within the first day after birth the remains of the umbilical cord begin to wither, and become completely desiccated by about the third day. A superficial ulceration then takes place about the point of its attachment, and it is separated and thrown off within the first week. After the separation of the cord, the umbilicus becomes completely cicatrized by the tenth or twelfth day after birth. (Guy.)

An exfoliation and renovation of the cuticle also take place over the whole body soon after the birth. According to Kölliker, the eyelashes, and probably all the hairs of the body and head, are thrown off and replaced by new ones, within the first year.

The teeth in the newly-born infant are but partially developed, and are still inclosed in their follicles, and concealed beneath the gums. They are twenty in number; viz., two incisors, one canine, and two molars, on each side of each jaw. At birth there is a thin layer of dentine and enamel covering their upper surfaces, but the body of the tooth and its fangs are formed subsequently by progressive elongation and ossification of the tooth-pulp. The fully-formed teeth emerge from the gums in the following order. The central incisors in the seventh month after birth; the lateral incisors in the eighth month; the anterior molars at the end of the first year; the canines at a year and a half; and the second molars at two years (Kölliker). The eruption of the teeth in the lower jaw generally precedes by a short time that of the corresponding teeth in the upper.

During the seventh year a change begins to take place by which

the first set of teeth are thrown off and replaced by a second or permanent set, differing in number, size, and shape from those which preceded. The anterior permanent molar first shows itself just behind the posterior temporary molar, on each side. This happens at about six and a half years after birth. At the end of the seventh year the middle incisors are thrown off and replaced by corresponding permanent teeth, of larger size. At the eighth year a similar exchange takes place in the lateral incisors. In the ninth and tenth years, the anterior and second molars are replaced by the anterior and second permanent bicuspid. In the twelfth year, the canine teeth are changed. In the thirteenth year, the second permanent molars show themselves; and from the seventeenth to the twenty-first year, the third molars, or "wisdom teeth," emerge from the gums, at the posterior extremities of the dental arch. (Wilson.) The jaw, therefore, in the adult condition, contains three teeth on each side more than in childhood, making in all thirty-two permanent teeth; viz., on each side, above and below, two incisors, one canine, two bicuspids, and three permanent molars.

The entire generative apparatus, which is still altogether inactive at birth, begins to enter upon a condition of functional activity from the fifteenth to the twentieth year. The entire configuration of the body alters in a striking manner at this period, and the distinction between the two sexes becomes more complete and well marked. The beard is developed in the male; and in the female the breasts assume the size and form characteristic of the condition of puberty. The voice, which is shrill and sharp in infancy and childhood, becomes deeper in tone, and the countenance assumes a more sedate and serious expression. After this period, the muscular system increases still further in size and strength, and the consolidation of the skeleton also continues; the bony union of its various parts not being entirely accomplished until the twenty-fifth or thirtieth year. Finally, all the different organs of the body arrive at the adult condition, and the entire process of development is then complete.

INDEX.

- Absorption**, 128
 by bloodvessels, 131
 by lacteals, 133
 of fat, 137
 of oxygen in respiration, 207
 by egg during incubation, 508
 of calcareous matter by allantois, 508
- Absorbent glands**, 134
 vessels, 133-136
- Acid**, carbonic, 206-217
 lactic, in gastric juice, 107
 in souring milk, 277
 glyko-cholic, 146
 tauro-cholic, 147
 pneumic, 211
 uric, 288-296
 oxalic, in urine, 301
- Acid fermentation of urine**, 300
- Aoidity**, of gastric juice, cause of, 107
 of urine, 295
- Acini**, of liver, 279-280
- Adipose vesicles**, 58
 digestion of, 126-127
- Adult circulation**, 570
 establishment of, 585
- Aerial respiration**, 198-200
- Age**, influence of, on exhalation of carbonic acid, 215
 on comparative weight of organs, 590
- Air**, alterations of, in respiration, 206
 circulation of, in lungs, 204
- Air-cells of lungs**, 200
- Air-chamber**, in fowl's egg, 454
- Albumen**, 68
 of the blood, 189
 in saliva, 93
 in milk, 276
 of the egg, how produced, 453
 its liquefaction and absorption during development of fœtus, 504-506
- Albuminoid substances**, 63
 digestion of, 110
- Albuminose**, 110
 interference with Trommer's test, 111
 with action of iodine and starch, 112
- Alimentary canal**, in different animals, 84-88
 development of, 546.
- Alkalies**, effect of, on urine, 296
- Alkaline chlorides**, 39-42
 phosphates, 45
 carbonates, 44-45
- Alkaline fermentation of urine**, 302
- Alkaescence of blood**, due to carbonates, 44
- Allantois**, 501
 formation of, 503
 in fowl's egg, 506
 function of, 507
 in foetal pig, 524
- Alligator**, brain of, 322
- Amnion**, 501,
 formation of, 502
 enlargement of, during latter part of pregnancy, 532
 contact with chorion, 533
- Amniotic folds**, 502
- Amniotic fluid**, 532
 its use, 533
 contains sugar at a certain period, 551
- Amniotic umbilicus**, 502
- Analysis**, of animal fluids, 32-33
 of milk, 80
 of wheat flour, 80
 of oatmeal, 80
 of eggs, 81
 of meat, 81
 of saliva, 92
 of gastric juice, 107
 of pancreatic juice, 123
 of bile, 142
 of blood-globules, 183
 of blood-plasma, 183
 of mucus, 269
 of sebaceous matter, 270
 of perspiration, 272
 of milk, 275
 of butter, 277
 of urine, 294
- ANDRAL AND GAVARRET**, production of carbonic acid in respiration, 214

- Animal functions, 27
 Animal heat, 218
 in different species, 220
 mode of generation, 222-228
 influenced by local causes, 226
 in different organs, 227
 increase of, after section of sympathetic nerve, 421-422
- Animal and vegetable parasites, 434
- Animalcules, infusorial, 431
 mode of production, 432
- Annulus ovalis, 586
- Anterior columns of spinal cord, 321
 their excitability, 343
- Aorta, action of, 247
 development of, 571
- Aplysia, nervous system of, 315
- Appetite, disturbed by anxiety, &c., 117
 necessary to digestion of food, 118
- Aquatic respiration, 197-198
- Area pellucida, 492
 vasculosa, 505-567
- Arch of aorta, formation of, 571-572
- Arches, cervical, 570
 transformation of, 571
- Arteries, 246
 motion of blood in, 247
 pulsation of, 248
 elasticity of, 246, 249
 rapidity of circulation in, 250-251
 omphalo-mesenteric, 567
 vertebral, 570
 umbilical, 570
- Arterial system, development of, 570-579
- Articulata, nervous system of, 316
 reflex action in, 317
- Articulation of tapeworm, 443
- Arytenoid cartilages, 205
 movements of, 206
- Assimilation, 265
 destructive, 282
- Auricle, single, of fish, 230
 double, of reptiles, birds, and mammals, 231-232
 contraction of, 245
- Auriculo-ventricular valves, action of, 234
- Auditory nerves, 386
- Axis-cylinder, of nervous filaments, 308-310
- Aztec children, 366
- Azygous veins, formation of, 575
- BEAUMONT, Dr., experiments on Alexis St. Martin, 103-114
- BERNARD, on effect of dividing Steno's duct, 99
 on digestion of fat in intestine, 123
 on formation of liver-sugar, 166, 167, 168
 on decomposition of bicarbonates in lung, 212
- BERNARD, on temperature of blood in different organs, 2-7
- BIDDER AND SCHMIDT, on daily quantity of bile, 153
 on effect of excluding bile from intestine, 160
 on reabsorption of bile, 161
- Bile, 141
 composition of, 142
 tests for, 150
 daily quantity of, 153
 functions of, 158
 reabsorption, 161
 mode of secretion, 278
- Biliary salts, 143
 of human bile, 149
- Biliverdine, 71, 142
 tests for, 150
 passage into the urine, 299
- Blastodermic membrane, 490
- Blood, 178
 red globules of, 179
 white globules, 185
 plasma, 188
 coagulation of, 190
 buffy coat, 195
 entire quantity of, 196
 alterations of, in respiration, 207
 temperature of, 219
 in different organs, 227
 circulation of, 229
 through the heart, 235
 through the arteries, 246
 through the veins, 252
 through the capillaries, 255
- BOUSSINGAULT, on chloride of sodium in food, 41
 on internal production of fat, 61
- Brain, 357
 of alligator, 322
 of rabbit, 323
 human, 326
 remarkable cases of injury to, 360
 size of, in different races, 364
 in idiots, 366
 development of, 540-541
- Branchiæ, 197
 of meno-branchus, 198
- Broad ligaments, formation of, 563
- Bronchi, division of, 200
 ciliary motion in, 204
- Brunner's glands, 120
- Buffy coat of the blood, 195
- Butter, 276
 composition of, 277
 condition in milk, 59, 277
- Butyrine, 277
- Canals of Cuvier, 573
- Capillaries, 255
 their inoculation, 256
 motion of blood in, 257
- Capillary circulation, 256

- Capillary circulation, causes of, 258
 how modified by inflammation, 259
 rapidity of, 260
 peculiarities of, in different parts,
 262, 264
- Caput coli, formation of, 547
- Carbonic acid, in the breath, 206
 proportion of, to oxygen absorbed,
 207
 in the blood, 208
 origin of, in lungs, 211
 in the blood, 212
 in the tissues, 212
 mode of production, 213
 daily quantity of, 214
 variations of, 215
 exhaled by skin, 217
 by egg, during incubation, 508
 absorbed by vegetables, 225
- Carbonate of lime, 44
 of soda, 44
 of potass, 45
 of ammonia, in putrefying urine, 302
- Cardiac circulation, in fœtus, 583
 in adult, 586
- Carnivorous animals, respiration of, 18,
 207
 urine of, 287, 289
- Cartilage, 70
- Caseine, 68
- Cat, secretion of bile in, 154
 closure of eyelids, after division of
 sympathetic, 423
- Catalytic action, 66
 of pepsin, 110
- Centipede, nervous system of, 316
- Centre, nervous, definition of, 313
- Cerebrum, 359. *See* Hemispheres.
- Cerebral ganglia, 322-357. *See* Hemi-
 spheres.
- Cerebellum, 370
 effects of injury to, 371
 removal of, 371, 372
 function of, 370-373
 development of, 540-541
- Cerebro-spinal system, 318-319
 development of, 539
- Cervix uteri, 456
 in fœtus, 564
- Cervical arches, 570
 transformation of, 571
- Changes, in egg, while passing through
 oviduct, 450, 453, 488
 in hepatic circulation, at birth, 578
 in comparative size of organs, after
 birth, 590
- Chick, development of, 504-509
- Children, Aztec, 366
- Chloride of sodium, 39
 its proportion in the animal tissues
 and fluids, 40
 importance of, in the food, 41
 mode of discharge from the body, 41
- Chloride of sodium, partial decomposi-
 tion of, in the body, 42
- Chloride of potassium, 42
- Cholesterine, 142
- Chorda dorsalis, 493
- Chordæ vocales, movement of, in respi-
 ration, 205
 action of, in the production of vocal
 sounds, 403
 obstruction of glottis by, after divi-
 sion of pneumogastric, 405
- Chorion, formation of, 510
 villosities of, 512
 source of vascularity of, 513
 union with decidua, 521
- Chyle, 121-133
 in lacteals, 136
 absorption of, 137
 by intestinal epithelium, 138
 in blood, 139
- Ciliary motion, in bronchi, 204
 in Fallopiian tubes, 475
- Ciliary nerves, 414
- Circulation, 229
 in the heart, 222-235
 in the arteries, 246
 in the veins, 252
 in the capillaries, 255
 rapidity of, 261
 peculiarities of, in different parts,
 263
 in liver, 279
 in placenta, 527-581
- Circulatory apparatus, development of,
 566-587
- Civilization, aptitude for, of different
 races, 364
- Classification of cranial nerves, 387
- Clot, formation of, 191
 separation from serum, 192
 buffed and cupped, 195
- Coagulation, 66
 of fibrin, 188
 of blood, 190
 of white substance of Schwann, in
 nerve-fibres, 309
- COLIX, on unilateral mastication, 94
- Cold, resistance to, by animals, 218
 effect of when long continued, 219
- Colostrum, 275
- Coloring matters, 70
 of blood, 70, 183
 of the skin, 171
 of bile, 71, 142
 of urine, 71
- Commisures, of spinal cord, gray, 320
 white, 321
 transverse, of cerebrum, 327
 of cerebellum, 327
- Commissures, nervous, 313
 olfactory, 322, 385
- Congestion, of ear, &c., after division of
 sympathetic, 422

- Convolvulus, sexual apparatus of, 442
 Contact, of chorion and amnion, 533
 of decidua vera and reflexa, 534
 Consentaneous action of muscles, 348
 Contraction, of stomach during digestion,
 112
 of spleen, 174
 of blood-clot, 191
 of diaphragm and intercostal mus-
 cles, 201
 of posterior crico arytenoid muscles,
 206
 of ventricles, 239
 of muscles after death, 328
 of sphincter ani, 354
 of rectum, 354
 of urinary bladder, 355
 of pupil, under influence of light,
 374, 418
 after division of sympathetic,
 423
 Cooking, effect of, on food, 82
 Cord, spinal, 319-340
 umbilical, 533
 withering and separation of, 590
 Corpus callosum, 327
 Corpus luteum, 478
 of menstruation, 478-482
 of pregnancy, 482-487
 three weeks after menstruation, 480
 four weeks after menstruation, 481
 nine weeks after menstruation, 481
 at end of second month of preg-
 nancy, 484
 at end of fourth month, 484
 at term, 485
 disappearance of, after delivery, 486
 Corpora Malpighiana, of spleen, 174
 Corpora striata, 323, 359
 Corpora olivaria, 324
 Corpora Wolffiana, 556-563
 Costæ, on rupture of Graafian follicle in
 menstruation, 474, 475
 Cranial nerves, 385
 classification of, 387
 motor, 388
 sensitive, 393
 Creatine, 287-288
 Creatinine, 288
 Cremaster muscle, formation of, 560
 function of, in lower animals, 561
 Crystals, of stearine, 55
 and margarine, 56
 of cholesterin, 143
 of glyko-choleate of soda, 144, 145
 of biliary matters of dog's bile, 148,
 155
 of urea, 285
 of creatine, 287
 of creatinine, 288
 of urate of soda, 289
 of uric acid, 296
 of oxalic acid, 302
 Crystals, of triple phosphate, 304
 Crystallizable substances of organic ori-
 gin, 47
 Crossing of fibres in medulla oblongata,
 324
 of sensitive fibres in spinal cord,
 845
 of streams of blood in fetal heart,
 582, 583
 CRUKSHANK, rupture of Graafian follicle
 in menstruation, 474
 Cumulus proligerus, 469
 Cutaneous respiration, 271
 perspiration, 271
 Cuticle, exfoliation of, during fetal life,
 545
 after birth, 590
 Cysticercus, 439
 transformation of into tænia, 440
 production of, from eggs of tænia,
 441
 Death, a necessary consequence of life,
 428
 Decidua, 516
 vera, 518
 reflexa, 519
 union with chorion, 521
 its discharge in cases of abortion,
 520
 at the time of delivery, 535
 Decussation of anterior columns of spinal
 cord, 324
 of optic nerves, 375, 376
 Degeneration, fatty, of muscular fibres
 of uterus, after delivery, 537
 Deglutition, 100
 retarded by division of Steno's duct,
 99
 by division of pneumogastric,
 401
 Dentition, first, 590
 second, 591
 Descent of the testicles, 559
 of the ovaries, 562
 Destructive assimilation, 282
 Development of the impregnated egg,
 485
 of allantois, 503
 of chorion, 510
 of villosities of chorion, 511, 512
 of decidua, 516
 of placenta, 525-531
 of nervous system, 539
 of eye, 542
 of ear, 543
 of skeleton, 543
 of limbs, 544
 of integument, 545
 of alimentary canal, 546-548
 of urinary passages, 548
 of liver, 550
 of pharynx and œsophagus, 551

- Development of face, 553**
 of Wolffian bodies, 556
 of kidneys, 557
 of internal generative organs, 558
 of circulatory apparatus, 566
 of arterial system, 570
 of venous system, 573
 of hepatic circulation, 576
 of heart, 578
 of the body after birth, 588
- Diabetes, 299**
 in fœtus, 551
- Diaphragm, action of in breathing, 201, 202**
 formation of, 552
- Diaphragmatic hernia, 553**
- Diet, influence of on nutrition, 74-76**
 on products of respiration, 207, 225
 on formation of urea, 286
 of urate of soda, 289
- Diffusion of gases in lungs, 203**
- Digestion, 83**
 of starch, 118
 of fats, 121, 123
 of sugar, 119
 of organic substances, 110
 time required for, 114
- Digestive apparatus of fowl, 85**
 of ox, 86
 of man, 87
- Discharge of eggs from ovary, 450-453**
 independent of sexual intercourse, 467
 mechanism of, 470
 during menstruation, 474
- Discus proligerus, 469**
- Distinction between corpora lutea of menstruation and pregnancy, 486-487**
- Diurnal variations, in exhalation of carbonic acid, 216**
 in production of urea, 287
 in density and acidity of urine, 293
- Division of nerves, 311**
 of heart, into right and left cavities, 579
- Dobson, on variation in size of spleen, 173**
- DRAPER, John C., on production of urea, 286-287**
- Drugs, effect of, on newly born infant, 589**
- Ductus arteriosus, 580**
 closure of, 580-581
 venous, 577
 obliteration of, 578
- Duodenal glands, 120**
 fistula, 156
- ДУТРОЧЕР, on temperature of plants, 221**
- Rar, muscular apparatus of, 420**
 development of, 530
- Earthy phosphates, 42, 45**
 in urine, 295
- Earthy phosphates, precipitated by addition of an alkali, 296**
- Retopia cordis, 553**
- Egg, 442-446**
 its contents, 447
 where formed, 448
 of frog, 450
 of fowl, 453-454
 changes in, while passing through the oviduct, 450-453
 pre-existence of, in ovary, 465
 development of, at period of puberty, 466
 periodical ripening and discharge, 467
 discharge of, from Graafian follicle, 470
 impregnation of, how accomplished, 463-464
 development of, after impregnation, 488
 of fowl, showing area vasculosa, 506
 ditto, showing formation of allantois, 506
 of fish, showing vitelline circulation, 567
 attachment of, to uterine mucous membrane, 521
 discharge of from uterus, at the time of delivery, 535
 condition of in newly born infant, 564
- Elasticity, of spleen, 173**
 of red globules of blood, 181
 of lungs, 200
 of costal cartilages, 202
 of vocal chords, 206
 of arteries, 246
- Electrical current, effect of, on muscles, 329**
 on nerve, 331
 different effects of direct and inverse, 338
- Electrical fishes, phenomena of, 337**
- Electricity, no manifestations of in irritated nerve, 338**
- Elevation of temperature, after division of sympathetic, 421, 422**
- Elongation of heart in contraction, 240**
 anatomical causes of, 241
- Embryo, formation of, 488**
- Embryonic spot, 492**
- Encephalon, 321**
 ganglia of, 326
- Endosmosis, of fatty substances, 137**
 in capillary circulation, 260
- Enlargement of amnion, during pregnancy, 532, 533**
- Eutozoa, encysted, 436**
 mode of production, 438
- Epithelium, in saliva, 92**
 of gastric follicles, 102
 of intestine, during digestion, 138

- Epidermis, exfoliation of, in foetal life, 545**
 after birth, 590
- Epididymis, 560**
- Excretion, 282**
 nature of, 283
 importance to life, 283-284
 products of, 284
 by placenta, 530
- Excrementitious substances, 282**
 mode of formation of, 283
 effect of retention of, 283
- Exfoliation of cuticle, during foetal life, 545**
 after birth, 590
- Exhalation of watery vapor, 39**
 from the lungs, 207
 from the skin, 271
 from the egg, during incubation, 507
 of carbonic acid, 214-217
 of nitrogen, 206
 of animal vapor, 206
- Exhaustion, of muscles, by repeated irritation, 330**
 of nerves, by ditto, 332
- Expiration, movements of, 202**
 after section of pneumogastric, 407
- Extractive matters of the blood, 190**
- Eye, protection of, by movements of pupil, 374, 418**
 by two sets of muscles, 419
- Eyeball, inflammation of, after division of 5th pair, 397**
- Eyelids, formation of, 543**
- Face, sensitive nerves of, 395**
 motor nerve, 390
 development of, 553
- Facial nerve, 390**
 sensibility of, 391
 influence of, on muscular apparatus of eye, 419
 of nose, 420
 of ear, 420
 paralysis of, 391
- Fallopian tubes, 455**
 formation of, 559, 562
- Farinaceous substances, 47**
 in food, 48
 digestion of, 118
- Fat, decomposition of, in the blood, 137**
- Fats, 54**
 proportion of, in different kinds of food, 56
 condition, in the various tissues and fluids, 57
 internal source of, 61
 decomposed in the body, 62
 indispensable as ingredients of the food, 74
- Fatty matters of the blood, 189**
- Fatty degeneration of decidua, 536**
 of muscular fibres of uterus, after delivery, 537
- Female generative organs, 446**
 of frog, 449
 of fowl, 453
 of sow, 455
 of human species, 456
 development of, 562
- Fermentation, 67**
 of sugar, 53
 acid, of urine, 300
 alkaline, of ditto, 302
- Fibrin, 68**
 of the blood, 188
 coagulation of, 188
 varying quantity of, in blood of different veins, 189
- Fifth pair of cranial nerves, 394**
 its distribution, 395
 division of, paralyzes sensibility of face, 395
 and of nasal passages, 396
 produces inflammation of eyeball, 397
 lingual branch of, 398
 small root of, 389
- Fish, circulation of, 230**
 mode of progression, 370
 formation of umbilical vesicle in, 498
 vitelline circulation, in embryo of, 567
- Fish, electrical, phenomena of, 337**
- Fissure, longitudinal, of brain and spinal cord, 319**
 formation of, 541
- Fissure of palate, 555**
- Fistula, gastric, Dr. Beaumont's case of, 103**
 mode of operating for, 104
 duodenal, 156
- Foetal circulation, first form of, 566**
 second form of, 568
- Follicles, of stomach, 101**
 of Lieberkühn, 119
 of Brunner's glands, 120
 Graafian, 448, 470
 of uterus, 517
- Food, 73**
 composition of, 80, 81
 daily quantity required, 81
 effect of cooking, on, 82
- Foramen ovale, 581**
 valve of, 585
 closure of, 585
- Force, nervous, nature of, 335**
- Formation of sugar in liver, 165**
 in foetus, 551
- Fossa ovalis, 586**
- Functions, animal, 27**
 vegetative, 27
 of teeth, 89
 of saliva, 98
 of gastric juice, 109
 of intestinal juices, 118

- Functions, of pancreatic juice, 123**
 of bile, 158
 of spleen, 175
 of mucus, 269
 of sebaceous matter, 270
 of perspiration, 272
 of the tears, 274
- Galvanism, action of, on muscles, 329**
 on nerves, 831
- Ganglion, of spinal cord, 348**
 of tuber annulare, 377
 of medulla oblongata, 378
 Casserian, 393
 of Andersch, 393, 398
 pneumogastric, 393, 400
 ophthalmic, 414
 spheno-palatine, 414
 submaxillary, 414
 otic, 415
 semilunar, 416
 impar, 416
- Ganglionic system of nerves, 319, 414**
- Ganglia, nervous, 312**
 of radiata, 313
 of mollusca, 315
 of articulata, 316
 of posterior roots of spinal nerves, 320
 of alligator's brain, 322
 of rabbit's brain, 323
 of medulla oblongata, 324, 378
 of human brain, 326
 of great sympathetic, 414
- Gases, diffusion of, in lungs, 203**
 absorption and exhalation of, by lungs, 208
 by the tissues, 212
- Gastric follicles, 101**
- Gastric juice, mode of obtaining, 105**
 composition of, 107
 action on food, 109
 interference with Trommer's test, 111
 interference with action of starch and iodine, 112
 daily quantity of, 115
 solvent action of, on stomach, after death, 117
- Gelatine, how produced, 32**
 effect of feeding animals on, 77
- Generation, 429**
 spontaneous, 429
 of infusoria, 432
 of parasites, 434
 of encysted entozoa, 436
 of tænia, 438
 sexual, by germs, 442
- Germ, nature of, 442**
- Germination, heat produced in, 221**
- Germinative vesicle, 447**
 disappearance of, in mature egg, 488
- Germinative spot, 447**
- Gills, of fish, 197**
- Gills, of menobranchus, 198**
- Glands, of Brunner, 120**
 mesenteric, 134
 vascular, 175
 Meibomian, 270
 perspiratory, 271
 action of, in secretion, 265
- Glandule, solitarie et agminatæ, 128**
- Globules, of blood, 178**
red, 179
 different appearances of, under microscope, 179, 180
 mutual adhesion of, 180
 color, consistency, and structure of, 181
 action of water on, 182
 composition of, 183
 size, &c., in different animals, 184, 185
white, 185
 action of acetic acid on, 186
 red and white, movement of, in circulation, 257
- Globuline, 68, 183.**
- Glomeruli, of Wolfian bodies, 557**
- Glossopharyngeal nerve, 398**
 action of, in swallowing, 399
- Glottis, movements of, in respiration, 204**
 in formation of voice, 402
 closure of, after section of pneumogastrics, 405
- Glycine, 146**
- Glyco-cholic acid, 146**
- Glyco-cholate of soda, 146**
 its crystallization, 144
- Glycogenic function of liver, 165**
 in fœtus, 551
- Glycogenic matter, 169**
 its conversion into sugar, 170
- Graafian follicles, 448**
 structure of, 469
 rupture of, and discharge of egg, 470
 ruptured during menstruation, 474
 condition in fœtus at term, 564
- Gray substance, of nervous system, 312**
 of spinal cord, 320
 of brain, 326
 its want of irritability, 360
- Great sympathetic, 319-414**
 anatomy of, 415
 sensibility and excitability of, 417
 connection of, with special senses, 418, 421
 division of, influence on animal heat, 422
 on pupil and eyelids, 423
 reflex actions of, 424
- Gubernaculum testis, 560**
 function of, in lower animals, 561
- Gustatory nerve, 398**
- HAMMOND, Dr. Wm. A., on effects of non-nitrogenous diet, 76**

- HAMMOND**, on production of urea, 236
Hæmatine, 70, 183
Hairs, formation of, in embryo, 545
Hare-lip, 554
HARVEY, on motions of heart, 238, 240, 245
Heart, 230
 of fish, 230
 of reptiles, 231
 of mammals, 232
 of man, 233
 circulation of blood through, 235
 sounds of, 235
 movements of, 238
 impulse, 244
 development of, 578
Heat, vital, of animals, 218
 of plants, 221
 how produced, 222
 increased by division of sympathetic nerve, 422
Hemispheres, cerebral, 322, 359
 remarkable cases of injury to, 360
 effect of removal, on pigeons, 361-362
 effect of disease, in man, 363
 comparative size of, in different races, 364
 functions of, 365
 development of, 540
Hemorrhage, from placenta, in parturition, 535
Hepatic circulation, 279
 development of, 576
Herbivorous animals, respiration of, 18, 207
 urine of, 287, 289
Hernia, congenital, diaphragmatic, 553
 umbilical, 548
Hernia, inguinal, 562
Hippurate of soda, 289
Hunger and thirst, continue after division of pneumogastric, 411
Hydrogen, displacement of gases in blood by, 209
 exhalation of carbonic acid in an atmosphere of, 213
Hygroscopic property of organic substances, 65
Hypoglossal nerve, 392. *See* Sublingual.
Impulse, of heart, 244
Infant, newly-born, characteristics of, 588
Inflammation, changes of capillary circulation in, 259
 of eyeball, after division of 5th pair, 397
Infusoria, 431
 different kinds of 432
 conditions of their production, 432
 Schultze's experiment on generation of, 434
Inguinal hernia, congenital, 562
Injection of placental sinuses from vessels of uterus, 529
Inorganic substances, as proximate principles, 37
 their source and destination, 46
Inosculation, of veins, 253
 of capillaries, 256-257
 of nerves, 312
Insalivation, 92
 importance of, 99
 function of, 100
Inspiration, how accomplished, 201
 movements of glottis in, 205
Instinct, nature of, 382, 383
Integument, respiration by, 217
 development of, 545
Intellectual powers, 364-363
 in animals, 384
Intestine, of fowl, 85
 of man, 87
 juices of, 118
 digestion in, 118, 127
 epithelium of, 138
 disappearance of bile in, 158
 development of, 494, 495, 499, 547
Intestinal digestion, 125
Intestinal juices, 118
 action of, on starch, 119
Involution of uterus after delivery, 537
Iris, movements of, 374, 418
 after division of sympathetic, 423
Irritability, of gastric mucous membrane, 105
 of the heart, 241
 of muscles, 328
 of nerves, 330
JACKSON, Prof. Samuel, on digestion of fat in intestine, 122
Jaundice, 142
 yellow color of urine in, 299
Kidneys, peculiarity of circulation in, 263
 elimination of medicinal substances by, 298
 formation of, 557
KÜCHENMEISTER, experiments on production of tænia from cysticercus, 440
 of cysticercus from eggs of tænia, 441
Lachrymal secretion, 273
 its function, 274
Lactation, 274
 variations in composition of milk during, 275-278
Lacteals, 134-135
 and lymphatics, 136
Larynx, action of, in respiration, 205
 in formation of voice, 402
 nerves of, 400

- Larynx, protective action of, 404
movements in respiration, 205, 404
- Layers, external and internal, of blastodermic membrane, 490
- Lead, salts of, action in distinguishing the biliary matters, 145-146
- Lehmann, on formation of carbonates in blood, 45
on total quantity of blood, 196
on effects of non-nitrogenous diet, 76
- LEUCKART, on production of cysticerous, 441
- Ligament of the ovary, formation of, 563
- Limbs, formation of, in frog, 496
in human embryo, 544
- Liver, vascularity of, 279
lobules of, 280
secreting cells, 281
formation of sugar in, 165
congestion of, after feeding, 172
development of, 560, 576
- Liver cells, 280
their action in secretion, 281
- Liver-sugar, formation of, 165
after death, 168
in fœtus, 551
- Lobules, of lung, 200
of liver, 279
- Local production of carbonic acid, 212
of animal heat, 226
- Local variations of circulation, 263
- LONGER, on interference of albuminose with Trommer's test, 111
on sensibility of glosso-pharyngeal nerve, 398
on irritability of anterior spinal roots, 343
- LONGER AND MATTEUCCI, experiment on signs of electricity in an irritated nerve, 338
- Lungs, structure of, in reptiles, 199
in man, 200
alteration of, after division of pneumogastriacs, 407
- Lymph, 135
- Lymphatics, 133
- MAGNUS, on proportions of oxygen and carbonic acid in blood, 209
- Male organs of generation, 458
development of, 558
- Malpighian bodies of spleen, 174
- Mammallians, circulation in, 231
- Mammary gland, structure of, 274
secretion of, 275
- Mastication, 89
unilateral, in ruminating animals, 94
retarded by suppressing saliva, 99
- Meconium, 549
- Medulla oblongata, 324, 378
ganglia of, 325-326
- Medulla oblongata, reflex action of, 379-382
effect of destroying, 381
development of, 540
- Meibomian glands, 270
- Melanine, 71
- Membrane, blastodermic, 490
- Membrana granulosa, 469
- Membrana tympani, action of, 421
- Memory, connection of, with cerebral hemispheres, 362
- Menobranhus, size of blood-globules in, 185
gills of, 198
spermatozoa of, 459
- Menstruation, 472
commencement and duration of, 473
phenomena of, 473
rupture of Graafian follicles in, 474
suspended during pregnancy, 473, 486
- Mesenteric glands, 134
- MICHEL, Dr. Myddleton, rupture of Graafian follicle in menstruation, 474
- Milk, 274
composition and properties of, 275
microscopic characters, 276
souring and coagulation of, 277
variations in, during lactation, 278
- Milk-sugar, 51, 52
converted into lactic acid, 277
- Mollusca, nervous system of, 315
- MOORE AND PENNOCK, experiments on movements of heart, 240
- Motor cranial nerves, 388
- Motor nervous fibres, 315
- Motor oculi communis, 389
externus, 389
- Movements, of stomach, 112
of intestine, 130
of heart, 238
of chest in respiration, 201
of glottis, 204
associated, 348
of fœtus, 533
- Mucosine, 69
- Mucous follicles, 268
- Mucous membrane, of stomach, 101
of intestine, 119, 128, 129
of uterus, 516
- Mucus, 268
composition and properties of, 269
of mouth, 93
of cervix uteri, 456
- Muscles, irritability of, 328
directly paralyzed by sulpho-cyanide of potassium, 330
consentaneous action of, 348
of respiration, 201-202
- Muscular fibres, of spleen, 173
of heart, spiral and circular, 242
- Muscular irritability, 328
duration after death, 329

- Muscular irritability, exhausted by repeated irritation, 330**
Musculine, 70
- Nails, formation of, in embryo, 545**
NÄGELI, on rupture of Graafian follicle, in menstruation, 474
- Nerve-cells, 312**
Nerves, division of, 311
 inoculation of, 312
 irritability of, 328
 spinal, 319, 320, 342
 cranial, 385
 olfactory, 385
 optic, 386
 auditory, 386
 oculo-motorius, 389
 patheticus, 389
 motor externus, 389
 masticator, 389
 facial, 390
 sublingual, 392
 spinal accessory, 392
 trifacial (5th pair), 394
 glosso-pharyngeal, 398
 pneumogastric, 399
 superior and inferior laryngeal, 400
 great sympathetic, 414
- Nervous filaments, 308**
 of brain, 309
 of sciatic nerve, 310
 motor and sensitive, 343
- Nervous force, how excited, 330**
 nature of, 335
 mode of transmission, 336-339
- Nervous tissue, two kinds of, 307**
- Nervous irritability, 328**
 how shown, 331
 duration of, after death, 331
 exhausted by excitement, 332
 destroyed by woorara, 333
 distinct from muscular, 335
 nature of, 335-339
- Nervous system, 305**
 general structure and functions of, 305-327
 of radiata, 313
 of mollusca, 315
 of articulata, 316
 of vertebrata, 318
 reflex action of, 314
- Network, capillary, in Peyer's glands, 128**
 in web of frog's foot, 256
 in lobule of liver, 280
- Newly-born infant, weight of, 558**
 respiration in, 558
 nervous phenomena of, 589
 comparative size of organs in, 590
- NEWPORT, on temperature of insects, 221**
- Nitric acid, action of, on bile-pigment, 150**
 precipitation of uric acid by, 295
- Nitrogen, exhalation of, in respiration, 206**
Nutrition, 26-29
- Obliteration, of ductus venosus, 578**
 of ductus arteriosus, 580
- Oculo-motorius nerve, 389**
- Œsophagus, paralysis of, after division of pneumogastric, 401**
 development of, 552
- Œstruation, phenomena of, 471**
- Oleaginous substances, 54**
 in different kinds of food, 56
 condition of, in the tissues and fluids, 57
 partly produced in the body, 61
 decomposed in the body, 62
 in the blood, 137
 indispensable as ingredients of the food, 74
 insufficient for nutrition, 76
- Olfactory apparatus, protected by two sets of muscles, 420**
 commissures, 322, 323, 385
- Olfactory ganglia, 322**
 their function, 358
- Olfactory nerves, 386**
- Olivary bodies, 324**
- Omphalo-mesenteric vessels, 567-569**
- Ophthalmic ganglion, 414**
- Optic ganglia, 322, 373**
- Optic nerves, 386**
 decussation of, 375-376
- Optic thalami, 323, 369**
 development of, 540
- Organs of special sense, development of, 542**
- Organic substances, 63**
 indefinite chemical composition of, 64
 hygroscopic properties, 65
 coagulation of, 66
 catalytic action, 66
 putrefaction, 67
 source and destination, 72
 digestion of, 110
- Origin, of plants and animals, 429**
 of infusoria, 431
 of animal and vegetable parasites, 434
 of encysted entozoa, 436
- Ossification of skeleton, 544**
- Osteine, 70**
- Otic ganglion, 415**
- Ovary, 443**
 of tænia, 443
 of frog, 449
 of fowl, 453
 of human female, 455, 456
- Ovaries, descent of, in fœtus, 562**
 condition at birth, 564
- Oviparous and viviparous animals, distinction between, 465**

- Oxalic acid, produced in urine, 302
 Oxygen, absorbed in respiration, 207
 state of solution in blood, 209
 dissolved by blood-globules, 210
 absorbed by the tissue, 212
 exhaled by plants, 225
- Palate, formation of, 555
 Pancreatic juice, 121
 mode of obtaining, 122
 composition of, 123
 action on fat, 123
 daily quantity of, 123
 Pancreatine, 68
 in pancreatic juice, 123
 PANIZZA, experiment on absorption by
 bloodvessels, 131
 Paralysis, after division of anterior root
 of spinal nerve, 341
 direct, after lateral injury of spinal
 cord, 344
 crossed, after lateral injury of brain,
 345
 facial, 341, 391
 of muscles, by sulpho-cyanide of pot-
 tassium, 330, 352
 of motor nerves, by woorara, 353
 of sensitive nerves, by strychnine,
 353
 of voluntary motion and sensation,
 after destroying tuber annulare,
 377
 of pharynx and œsophagus, after
 section of pneumogastrics, 401
 of larynx, 402-412
 of muscular coat of stomach, 411
 Paraplegia, reflex action of spinal cord,
 in, 351
 Parasites, 434
 conditions of development of, 435
 mode of introduction into body,
 436
 sexless, reproduction of, 436-441
 Parotid saliva, 93
 Parturition, 534-535
 Par vagum, 399. *See* Pneumogastric
 Patheticus nerve, 389
 Pelvis, development of, 554
 PENNOCK AND MOORE, experiments on
 movements of heart, 240
 Pepsine, 69
 in gastric juice, 108
 Perception of sensations, after removal of
 hemispheres, 362
 destroyed, after removal of tuber
 annulare, 377
 Periodical ovulation, 465
 Peristaltic motion, of stomach, 112-113
 of intestine, 130
 of oviduct, 450-452
 of Fallopian tubes, 475
 Perspiration, 271
 daily quantity of, 272
 Perspiration, composition and properties
 of, 272
 function, in regulating temperature,
 273
 Pettenkofer's test for bile, 151
 Peyer's glands, 128
 Pharynx, action of, in swallowing, 401
 formation of, 551
 Phosphate of lime, its proportion in the
 animal tissues and fluids, 42
 in the urine, 295
 precipitated by alkalies, 296
 Phosphate, triple, in putrefying urine,
 304
 Phosphates, alkaline, 45
 in urine, 295
 earthy, 42-45
 in urine, 295
 of magnesia, soda, and potass,
 45
 Phosphorus, not a proximate principle,
 31
 Physiology, definition of, 17
 Phrenology, 367
 objections to, 368
 practical difficulties of, 368-369
 Pigeon, after removal of cerebrum, 362
 of cerebellum, 372
 Placenta, 523
 comparative anatomy of, 524
 formation of, in human species, 525
 fetal tufts of, 527
 maternal sinuses of, 527
 injection of, from uterine vessels, 529
 function of, 530
 separation of, in delivery, 535
 Placental circulation, 568, 570
 Plants, vital heat of, 221
 generative apparatus of, 442
 Plasma of the blood, 187
 Pneumic acid, 211
 Pneumogastric nerve, 399
 its distribution, 400
 action of, on pharynx and œsopha-
 gus, 401
 on larynx, 402
 in formation of voice, 403
 in respiration, 404
 effect of its division, on respiratory
 movements, 406-407
 cause of death after division of,
 409-410
 influence of, on œsophagus and sto-
 mach, 411-412
 Pneumogastric ganglion, 400
 POGGIALI, on glycoëmic matter in but-
 cher's meat, 170
 Pons Varolii, 324, 327
 Portal blood, quantity of fibrin in, 189
 temperature of, 227
 Portal vein, in liver, 279
 development of, 576
 Posterior columns of spinal cord, 321

- Primitive trace**, 492
Production, of sugar in liver, 165
 of carbonic acid, 214
 of animal heat, 218
 of urea in blood, 235
 of infusorial animalcules, 431
 of animal and vegetable parasites, 434
Proximate principles, 29
 definition of, 31
 mode of extraction, 32
 manner of their association, 33
 varying proportions of, 34
 three distinct classes of, 35
Proximate principles of the first class (inorganic), 37
 of the second class (crystallizable substances of organic origin), 47
 of the third class (organic substances), 63
Ptyaline, 93
Puberty, period of, 467
 signs of, in female, 472
Pulsation, of heart, 235
 in living animal, 239
 of arteries, 247, 248
Pupil, action of, 374, 418
 contraction of, after division of sympathetic, 423
Pupillary membrane, 542
Putrefaction, 67
 of the urine, 300
Pyramids, anterior, of medulla oblongata, 324
Quantity, daily, of water exhaled, 39
 of food, 81
 of saliva, 96
 of gastric juice, 114
 of pancreatic juice, 123
 of bile, 153
 of carbonic acid exhaled, 214
 of perspiration, 272
 of urine, 291
 of urea, 286
 of urate of soda, 289
Quantity, entire, of blood in body, 196
Rabbit, brain of, 323
Races of men, different capacity of, for civilization, 364
Radiata, nervous system of, 313
Rapidity of circulation, 261
 of transmission of nervous force, 336-337
Reactions, of starch, 50
 of sugar, 52
 of fat, 54
 of saliva, 93
 of gastric juice, 107-108
 of intestinal juice, 121
 of pancreatic juice, 123
 of bile, 150
Reactions, of mucus, 269
 of milk, 276
 of urine, 295
Reasoning powers, 363-364
 in animals, 383
Red globules of blood, 179
Reflex action, 314
 in centipede, 317
 of spinal cord, 348, 382
 of medulla oblongata, 379, 382
 of tuber annulare, 378, 382
 of brain, 383
 of optic tuberoles, 384
 in newly born infant, 589
Regeneration, of uterine mucous membrane after pregnancy, 536
 of walls of uterus, 537-538
REGNAULT AND REISER, on absorption of oxygen, 225
REID, Dr. John, experiment on crossing of streams in fetal heart, 583
Reproduction, 427
 nature and object of, 427-429
 of parasites, 434
 of tænia, 438
 by germs, 442
Reptiles, circulation of, 231
Respiration, 197
 by gills, 198
 by lungs, 199
 by skin, 217
 changes in air during, 206
 changes in blood, 207
 of newly born infant, 588
Respiratory movements of chest, 201
 of glottis, 204
 after section of pneumogastrics, 404-406
 after injury of spinal cord, 380
Restiform bodies, 325
Rhythm of heart's movements, 244
Rotation of heart during contraction, 243
Round ligament of the uterus, formation of, 563
 of liver, 578
Rumination, movements of, 94
Rupture of Graafian follicle, 470
 in menstruation, 474
Rutting condition, in lower animals, 471
Saccharine substances, 51, 52, 54
 in stomach and intestine, 118
 in liver, 165
 in blood, 171
 in urine, 299
Saliva, 92
 different kinds of, 93
 daily quantity of, 96
 action on boiled starch, 96
 variable, 97
 does not take place in stomach, 98
 physical function of saliva, 98

- Saliva, quantity absorbed by different kinds of food, 100
- Salivary glands, 93
- Salts, biliary, 143
of the blood, 190
of urine, 288
- Saponification, of fats, 55
- SCHARLING, on diurnal variations in exhalation of carbonic acid, 216
- SCHULTZE, experiment on generation of infusoria, 434
- Scolopendra, nervous system of, 316
- Sebaceous matter, 269
composition and properties of, 270
function of, 271
in fœtus, 545
- Secretion, 265
varying activity of, 267
of saliva, 93
of gastric juice, 105
of intestinal juice, 120
of pancreatic juice, 122
of bile, 153, 278
of sugar in liver, 165
of mucus, 268
of sebaceous matter, 269
of perspiration, 271
of the tears, 273
of bile in fœtus, 551
- Segmentation of the vitellus, 469
- Seminal fluid, 458
mixed constitution of, 462
- Sensation, remains after destruction of hemispheres, 362
lost after removal of tuber annulare, 377
special, conveyed by pneumogastric nerve, 379, 406
- Sensation and motion, distinct seat of, in nervous system, 340
in spinal cord, 343
- Sensibility, of nerves to electric current, 337
and excitability, definition of, 341
seat of, in spinal cord, 343
in brain, 357
of facial nerve, 391
of sublingual nerve, 392
of spinal accessory, 393
of great sympathetic, 417
- Sensibility, special, of olfactory nerves, 385
of optic nerves, 386
of auditory nerves, 386
of lingual branch of 5th pair, 398
of glosso-pharyngeal, 399
of pneumogastric, 408
- Sensitive nervous filaments, 315
- Sensitive fibres, crossing of, in spinal cord, 345
of facial nerve, source of, 390
- Sensitive cranial nerves, 393
- Septa, inter-auricular and inter-ventricular, formation of, 581
- SÉQUARD, on crossing of sensitive fibres in spinal cord, 345
- Serum, of the blood, 192
- Sexes, distinctive characters of, 444
- Sexless entozoa, 436
- Sexual generation, 442
- Shock, effect of, in destroying nervous irritability, 330
- SIEBOLD, on production of tœnia from cysticerous, 440
- Sinus terminalis, of area vasculosa, 505
- Sinuses, placental, 527
- Skeleton, development of, 543
- Skin, respiration by, 217
sebaceous glands of, 269
perspiratory glands of, 271
development of, 545
- Smell, ganglia of, 358
nerves of, 385
injured by division of 5th pair, 396
- SMITH, Dr. Southwood, on cutaneous and pulmonary exhalation, 272
- Solar plexus of sympathetic nerve, 416
- Sounds, of heart, 235
how produced, 236
vocal, how produced, 420
destroyed by section of inferior laryngeal nerves, 403
of spinal accessory, 404
- Sounds, acute and grave, transmitted by membrana tympani, 421
- Species, mode of continuation, 429
- Spermatic fluid, 458
mixed constitution of, 462
- Spermatozoa, 458-459
movements of, 460
formation of, 461
- Spina bifida, 543
- Spinal accessory, 392
sensibility of, 393
communication of, with pneumogastric, 400
influence of, on larynx, 404
- Spinal column, formation of, 493, 543
- Spinal cord, 319-340
commissures of, 320
anterior and posterior columns, 321
origin of nerves from, 319, 320
sensibility and excitability of, 343
crossed action of, 344
reflex action of, 348
protective action of, 353
influence on sphincters, 354
effect of injury to, 355
on respiration, 380
formation of, in embryo, 493, 543
- Spinal nerves, origin of, 319, 321
- Spleen, 173
Malpighian bodies of, 174
extirpation of, 176
- Spontaneous generation, 429

- Starch**, 47
 proportion of, in different kinds of food, 48
 varieties of, 48
 reactions of, 50
 action of saliva on, 96
 digestion of, 118
- Starfish**, nervous system of, 313
- St. Martin**, case of gastric fistula in, 103
- Strabismus**, after division of motor oculi communis, 389
 of motor externus, 389
- Striated bodies**, 359
- Sublingual gland**, secretion of, 93-94
 nerve, 392
- Submaxillary ganglion**, 414
 gland, secretion of, 93-94
- Sudoriparous glands**, 271
- Sugar**, 51
 varieties of, 51
 composition of, 52
 tests for, 52
 fermentation of, 52
 proportion in different kinds of food, 54
 source and destination, 54
 discharged by urine in disease, 299
- Sugar in liver**, formation of, 165
 percentage of, 167
 produced in hepatic tissue, 168
 from glycogenic matter, 169
 absorbed by hepatic blood, 171
 decomposed in circulation, 171
- Sulphates**, alkaline, in urine, 296
- Sulphur of the bile**, 147
 not discharged with the feces, 161-162
- Swallowing**, 100
 retarded by suppression of saliva, 99
 by division of pneumogastic, 411
- Sympathetic nerve**, 414
 its distribution, 415
 sensibility and excitability of, 417
 influence of, on special senses, 418
 on pupil, 418, 419, 423
 on nutrition of eyeball, 397-398
 on nasal passages, 420
 on ear, 421
 on temperature of particular parts, 421-422
 reflex actions of, 424
- Tadpole**, development of, 494-495
 transformation into frog, 496
- Tania**, 438
 produced by metamorphosis of cysticercus, 440
 single articulation of, 443
- Tapeworm**, 438
 mode of generation, 439
- Taste**, nerves of, 398-399
 of alimentary substances, developed by cooking, 82
- Taurine**, 147
- Tauro-cholate of soda**, 146
 microscopic characters of, 144-145
- Tauro-cholic acid**, 147
- Tears**, 273
 their function, 274
- Teeth**, of serpent, 89
 of polar bear, 90
 of horse, 90
 of man, 91
 first and second sets of, 590-591
- Temperature**, of the blood, 219
 of different species of animals, 220
 of the blood in different organs, 227
 elevation of, after section of sympathetic nerve, 422
- Tensor tympani**, action of, 421
- Tests**, for starch, 50
 for sugar, 52
 for bile, 150
 Pettenkofer's, 151
- Testicles**, 461
 periodical activity of, in fish, 433
 development of, 558
 descent of, 559
- Tetanus**, pathology of, 350
- Thalami**, optic, in rabbit, 323
 in man, 328
 function of, 359.
- Thoracic duct**, 134
- Thoracic respiration**, 380
- Tongue**, motor nerve of, 392
 sensitive, 398-399
- Trichina spiralis**, 436
- Tricuspid valve**, 234. *See* Auriculo-ventricular.
- Triple phosphate**, in putrefying urine, 304
- Trommer's test for sugar**, 52
 interfered with by gastric juice, 111
- Tuber annulare**, 325
 effect of destroying, 377
 action of, 378
- Tubercula quadrigemina**, 322, 323, 373
 reflex action of, 374
 crossed action of, 375
 development of, 540
- Tubules of uterine mucous membrane**, 517
- Tufts**, placental, 527
- Tunica vaginalis testis**, formation of, 561
- Tympanum**, function of, in hearing, 421
- Umbilical cord**, formation of, 533
 withering and separation of, 590
- Umbilical hernia**, 548
- Umbilical vesicle**, 498
 in human embryo, 499
 in chick, 506
 disappearance of, 533
- Umbilical vein**, formation of, 570-577
 obliteration of, 578
- Umbilicus**, abdominal, 494

- Umbilicus, amniotic, 502**
 decidual, 519
Unilateral mastication, in ruminating animals, 94
Urate of soda, 288
 its properties, source, daily quantity, &c., 289
Urates of potass and ammonia, 289
Urachus, 549
Urea, 284
 source of, 285
 mode of obtaining, 285
 conversion into carbonate of ammonia, 285
 daily quantity of, 286
 diurnal variations in, 287
 decomposed in putrefaction of urine, 302
Uric acid, 288, 296
Urine, 290
 general character and properties of, 291
 quantity and specific gravity, 292
 diurnal variations of, 293
 composition of, 294
 reactions, 295-296
 interference with Trommer's test, 297
 accidental ingredients of, 297
 acid fermentation of, 300-301
 alkaline fermentation of, 302
 final decomposition of, 304
Urinary bladder, paralysis and inflammation of, after injury to spinal cord, 355
 formation of, in embryo, 548
Urosacine, 71
Uterus, of lower animals, 455
 of human female, 456
 mucous membrane of, 517
 changes in, after impregnation, 518
 involution of, after delivery, 537
 development of, in fetus, 562
 position of, at birth, 564
Uterine mucous membrane, 516
 tubules of, 517
 conversion into decidua, 519
 exfoliation of, at the time of delivery, 535
 its renovation, 536
Valve, Eustachian, 581-582
 of foramen ovale, 585
Valves, cardiac, action of, 234
 cause of heart's sounds, 236
Vasa deferentia, formation of, 559-560
Vapor, watery, exhalation of, 39
 from lungs, 207
 from the skin, 271
Variation, in quantity of bile in different animals, 154-157
 in production of liver-sugar, 171-172
 in size of spleen, 173
Variation, in rapidity of coagulation of blood, 192
 in size of glottis in respiration, 205
 in exhalation of carbonic acid, 214-216
 in temperature of blood in different parts, 227
 in composition of milk during lactation, 278
 in quantity of urea, 286-287
 in density and acidity of urine, 291-293
Varieties of starch, 48
 of sugar, 51
 of fat, 54
 of biliary salts in different animals, 158
Vegetable food, necessary to man, 74
Vegetables, production of heat in, 221
 absorption of carbonic acid and exhalation of oxygen by, 17, 225
Vegetable parasites, 434-435
Vegetative functions, 27
Veins, 252
 absorption by, 131
 action of valves in, 253
 motion of blood through, 252-254
 rapidity of circulation in, 254, 255
 omphalo-mesenteric, 567
 umbilical, 570
 vertebral, 573
Vena cavæ, formation of, 574-575
 position of, in fetus, 581
Vena azygos, superior and inferior, formation of, 575
Venous system, development of, 573
Ventricles of heart, single in fish and reptiles, 230-231
 double in birds and mammals, 232
 situation of, 233
 contraction and relaxation of, 239
 elongation during contraction, 240
 muscular fibres of, 242
Vernix caseosa, 545
Vertebrata, nervous system of, 318
Vertebrae, formation of, 493, 543
Vesicles, adipose, 58
 pulmonary, 200
 seminal, 462, 561
Vesiculæ seminales, 462
 formation of, 561
Vicarious secretion, non-existence of, 266
Vicarious menstruation, nature of, 266
Villi, of intestine, 129
 absorption by, 130
 of chorion, 512
Vision, ganglia of, 322, 323, 326, 373
 nerves of, 386
Vital phenomena, their nature and peculiarities, 22
Vitellus, 447

- Vitellus**, segmentation of, 489
 formation of, in ovary of foetus, 564, 565
Vitelline circulation, 566, 567
Vitelline membrane, 446
Vitelline spheres, 489
Vocal sounds, how produced, 402
Voice, formation of, in larynx, 402
 lost, after division of spinal accessory nerve, 403
Volition, seat of, in tuber annulare, 377
Vomiting, peculiar, after division of pneumogastriacs, 411

Water, as a proximate principle, 37
 its proportion in the animal tissues and fluids, 38
 its source, 38
 mode of discharge from the body, 39
Weight of organs, comparative, in newly born infant and in adult, 590
White globules of the blood, 185

White globules of the blood, action of acetic acid on, 186
 sluggish movement of, in circulation, 257
White substance, of nervous system, 308
 of Schwann, 308
 of spinal cord, 320-321
 of brain, insensible and inexcitable, 360
Withering and separation of umbilical cord, after birth, 590
Wolffian bodies, 556
 structure of, 557
 atrophy and disappearance of, 560
 vestiges of, in adult female, 563
WYMAN, Prof. Jeffries, on cranial nerves of *Rana pipiens*, 388

Yellow color, of urine in jaundice, 299
 of corpus luteum, 481

Zona pellucida, 446

THE END.

CATALOGUE

OF

BLANCHARD AND LEA'S

MEDICAL AND SCIENTIFIC PUBLICATIONS.

TO THE MEDICAL PROFESSION.

In obedience to repeated requests from numerous members of the profession, we have, in the present Catalogue, affixed prices to our publications. Though books, like all other articles, must necessarily vary somewhat in cost throughout the extended territories of the Union, yet our publications will generally be furnished at these rates by booksellers, who can readily and speedily procure any which they may not have on hand.

To accommodate gentlemen who have not convenient access to bookstores, or who cannot order through merchants visiting the larger cities, we will forward our books, by mail, *postage paid*, on receipt of the printed prices in current funds or postage stamps. Our business being strictly wholesale, we open accounts only with booksellers. The amount must, therefore, in every case accompany the order, and we can assume no risks of the mail, either on the money or the books; and as we deal only in our own publications, we can supply no others. Physicians will therefore see the advantage of making their purchases, wherever practicable, from the nearest bookseller.

We can only add that no exertions are spared to merit a continuance of the very gratifying confidence hitherto manifested by the profession in all works bearing our imprint.

BLANCHARD AND LEA.

PHILADELPHIA, January, 1859.

INDEX TO CATALOGUE.

	Page		Page
Abel and Bloxam's Handbook of Chemistry	24	Carpenter on Use and Abuse of Alcohol	32
Allen's Dissector and Practical Anatomist	9	Carson's Synopsis of Materia Medica	32
American Journal of the Medical Sciences	3	Christison and Griffith's Dispensatory	31
Anatomical Atlas, by Smith and Horner	11	Churchill's System of Midwifery	58
Arnott's Elements of Physics	76	Churchill on Diseases of Females	50
Ashwell on Diseases of Females	53	Churchill on Diseases of Children	49
Barclay's Medical Diagnosis	37	Churchill on Puerperal Fever	50
Barlow's Practice of Medicine	38	Clymer on Fevers	40
Bartlett on Fevers of the United States	44	Colombat de l'Isère on Feinales, by Meigs	51
Beale on the Laws of Health	71	Condie on Diseases of Children	48
Bennett (Henry) on Diseases of the Uterus	52	Cooper's (Bransby B.) Lectures on Surgery	71
Bennett's Review of Uterine Pathology	52	Cooper (Sir Astley P.) on Dislocations and Fractures	71
Bennett (J. Hughes) on Pulmonary Tuberculosis	42	Cooper (Sir Astley P.) on the Testis and Thymus Gland	71
Bird on Urinary Deposits	47	Cooper (Sir Astley P.) on the Breast	71
Bird's Natural Philosophy	76	Copland on Palsy and Apoplexy	40
Blakiston on the Chest	43	Curling on Diseases of the Testis	70
Book of Nature, by Schoedler and Medlock	78	Cyclopedia of Practical Medicine	37
Bowman's (John E.) Practical Chemistry	26	Dalton's Human Physiology	14
Bowman's (John E.) Medical Chemistry	22	Dana on Corals and Zoophytes	76
Bowman's (Wm.) and Todd, Physiological Anatomy	17	Dana's Atlas to do.	76
Brodie's Clinical Lectures on Surgery	71	Dana's Classification of Zoophytes	76
Brown on the Surgical Diseases of Women	53	De Jongh on Cod-Liver Oil	32
Buckler on Bronchitis	43	De la Beche's Geological Observer	80
Bucknill and Tuke on Insanity	73	Deweese's System of Midwifery	58
Budd on Diseases of the Liver	40	Deweese on Diseases of Females	49
Budd on Diseases of the Stomach	40	Deweese on Diseases of Children	49
Bushman's Popular Physiology	77	Dickson's Elements of the Practice of Medicine	38
Carpenter's Principles of Human Physiology	18	Druitt's Modern Surgery	64
Carpenter's Elements of Physiology	12	Dunglison's Medical Dictionary	5
Carpenter's Comparative Physiology	19	Dunglison's Human Physiology	15
Carpenter on the Microscope and its Revelations	20	Dunglison on New Remedies	31

	Page		Page
Dunglison's Therapeutics and Materia Medica	30	Miller's Practice of Surgery	63
Dunglison's Practice of Medicine	36	Miller's Principles of Surgery	62
Dunglison's Cyclopaedia of Practical Medicine	37	Mohr, Redwood, and Procter's Pharmacy	26
Ellis's Medical Formulary, by Thomas	32	Montgomery on Pregnancy	55
Encyclopedia of Geography	77	Morland on Urinary Organs	68
Encyclopedia Americana	80	Muller's Physics and Meteorology	76
Erichsen's System of Surgery	61	Neill and Smith's Compendium of Medical Science	6
Evans's Millwright's Guide	79	Neligan's Atlas of Diseases of the Skin	47
Fergusson's Operative Surgery	66	Neligan on Diseases of the Skin	47
Flint on Physical Exploration of the Chest	43	Owen on the Skeleton and Teeth	14
Fownes's Elementary Chemistry	23	Parker's Modern Treatment of Syphilis	45
Frick on Renal Affections	47	Parri-h's Practical Pharmacy	27
Gardner's Medical Chemistry	25	Peaslee's Human Histology	13
Gluge's Pathological Histology, by Leidy	33	Pereira's Materia Medica and Therapeutics	29
Graham's Elements of Chemistry	24	Pirrie's System of Surgery	65
Griffith's (R. E.) Universal Formulary, by Thomas	28	Quain and Sharpey's Anatomy, by Leidy	12
Griffith's (R. E.) Medical Botany	29	Ramsbotham on Parturition	57
Griffith's (John W.) Manual on the Blood, &c.	47	Rees on Blood and Urine	47
Gross on Urinary Organs	69	Ricord and Hunter on Venereal, by Bumstead	45
Gross on Foreign Bodies in the Air-Passages	70	Ricord's Letters on Syphilis, by Lattimore	45
Gross's Principles and Practice of Surgery	69	Rigby on Female Diseases	49
Gross's Pathological Anatomy	33	Rigby's Principles and Practice of Midwifery	58
Habershon on Alimentary Canal	42	Rokitansky's Pathological Anatomy	34
Hamilton on Dislocations and Fractures	71	Royle's Materia Medica and Therapeutics	32
Harrison on the Nervous System	16	Sargent's Minor Surgery	67
Herschel's Outlines of Astronomy	77	Schedler & Medlock's Book of Nature	78
Hoblyn's Medical Dictionary	8	Sharpey and Quain's Anatomy, by Leidy	12
Holland's Medical Notes and Reflections	43	Sibson's Medical Anatomy	11
Horner's Anatomy and Histology	9	Sieveking and Jones, Pathological Anatomy	35
Horner and Smith's Anatomical Atlas	11	Simon's General Pathology	35
Hughes on Auscultation and Percussion	43	Skey's Operative Surgery	65
Humboldt's Aspects of Nature	76	Smith (H. H.) and Horner's Anatomical Atlas	11
Hunter and Ricord on Venereal, by Bumstead	45	Smith's (Prof. H. H.) Minor Surgery	67
Hunter's Complete Works	45	Smith (F. G.) and Neill's Compendium of Medicine	6
Jones's (T. Wharton) Ophthalmic Medicine and Surgery	68	Smith (Tyler) on Parturition	58
Jones (C. Handfield) and Sieveking's Pathological Anatomy	35	Smith (Tyler) on Leucorrhœa	52
Kirkes' Physiology	16	Solly on Anatomy and Diseases of the Brain	44
Knapp's Chemical Technology	25	Somerville's Physical Geography	80
Lallemand and Wilson on Spermatorrhœa	40	Stanley on the Bones	71
Lardner's Natural Philosophy and Astronomy	75	Stille's General and Special Therapeutics	30
La Roche on Yellow Fever	41	Tanner's Manual of Clinical Medicine	36
La Roche on Pneumonia, &c.	41	Taylor's Medical Jurisprudence	74
Lawrence on the Eye, by Hays	73	Taylor on Poisons	74
Laycock on Medical Observation	45	Todd and Bowman's Physiological Anatomy	17
Lehmann's Physiological Chemistry, 2 vols.	21	Todd on Urinary Organs, Dropsies, &c.	43
Lehmann's Chemical Physiology	22	Tuke and Bucknill on Insanity	73
Leidy and Gluge's Pathological Histology	33	Watson's Practice of Physic	39
Leidy's Sharpey and Quain's Anatomy	12	Weisbach's Mechanics and Engineering	79
Ludlow's Manual of Examinations	7	West on Diseases of Females	54
Maclise's Surgical Anatomy	60	West on Diseases of Children	48
Malgaigne's Operative Surgery, by Brittan	66	West on Ulceration of Os Uteri	54
Markwick's Examination of Urine	47	What to Observe in Medical Cases	36
Matteucci on Living Beings	16	Whitehead on Abortion and Sterility	54
Mayne's Dispensary and Formulary	30	Wilde on Diseases of the Ear	71
Mackenzie on Diseases of the Eye	72	Williams's Principles of Medicine	36
Medical News and Library	3	Wilson's Human Anatomy	10
Meigs's Obstetrics, the Science and the Art	56	Wilson's Dissector	8
Meigs's Letters on Diseases of Women	51	Wilson on Diseases of the Skin	46
Meigs on Diseases of the Uterus	51	Wilson's Plates on Diseases of the Skin	46
Meigs on Puerperal Fever	53	Wilson on Healthy Skin	46
Miller's System of Obstetrics	59	Wilson on Syphilis	46
		Wilson on Spermatorrhœa	40
		Youatt and Skinner on the Horse	77
		Youatt on the Dog	78

THE AMERICAN MEDICAL JOURNAL.

TWO MEDICAL PERIODICALS, FREE OF POSTAGE,
FOR FIVE DOLLARS PER ANNUM.

THE AMERICAN JOURNAL OF THE MEDICAL SCIENCES, subject to postage,
when not paid for in advance \$5 00
THE MEDICAL NEWS AND LIBRARY, invariably in advance 1 00
OR, BOTH PERIODICALS furnished, FREE OF POSTAGE, for Five Dollars remitted in
advance.

THE AMERICAN JOURNAL OF THE MEDICAL SCIENCES,

EDITED BY ISAAC HAYS, M. D.,

is published Quarterly, on the first of January, April, July, and October. Each number contains about three hundred large octavo pages, appropriately illustrated, wherever necessary. It has now been issued regularly for nearly forty years, and during a quarter of a century it has been under the control of the present editor. Throughout this long period, it has maintained its position in the highest rank of medical periodicals both at home and abroad, and has received the cordial support of the entire profession in this country. Among the Collaborators will be found a large number of the most distinguished names of the profession in every section of the United States, rendering the department devoted to

ORIGINAL COMMUNICATIONS

full of varied and important matter, of great interest to all practitioners.*

As the aim of the Journal, however, is to combine the advantages presented by all the different varieties of periodicals, in its

REVIEW DEPARTMENT

will be found extended and impartial reviews of all important new works, presenting subjects of novelty and interest, together with very numerous

BIBLIOGRAPHICAL NOTICES,

including nearly all the medical publications of the day, both in this country and Great Britain, with a choice selection of the more important continental works. This is followed by the

QUARTERLY SUMMARY,

being a very full and complete abstract, methodically arranged, of the

IMPROVEMENTS AND DISCOVERIES IN THE MEDICAL SCIENCES.

This department of the Journal, so important to the practising physician, is the object of especial care on the part of the editor. It is classified and arranged under different heads, thus facilitating the researches of the reader in pursuit of particular subjects, and will be found to present a very full and accurate digest of all observations, discoveries, and inventions recorded in every branch of medical science. The very extensive arrangements of the publishers are such as to afford the editor complete materials for this purpose, as he not only regularly receives

ALL THE AMERICAN MEDICAL AND SCIENTIFIC PERIODICALS,

but also twenty or thirty of the more important Journals issued in Great Britain and on the Continent, thus enabling him to present in a convenient compass a thorough and complete abstract of everything interesting or important to the physician occurring in any part of the civilized world.

An evidence of the success which has attended these efforts may be found in the constant and steady increase in the subscription list, which renders it advisable for gentlemen desiring the Journal, to make known their wishes at an early day, in order to secure a year's set with certainty, the publishers having frequently been unable to supply copies when ordered late in the year. To their old subscribers, many of whom have been on their list for twenty or thirty

* The attention of physicians throughout the Union is invited to the pages of the *Journal* as affording, by its very extended circulation, a most eligible means for presenting their views to the profession. All elaborate articles and original investigations accepted and inserted by the Editor are paid for by the Publishers

years, the publishers feel that no promises are necessary; but those who may desire for the first time to subscribe, can rest assured that no exertion will be spared to maintain the Journal in the high position which it has occupied for so long a period.

By reference to the terms, it will be seen that in addition to this large amount of valuable and practical information on every branch of medical science, the subscriber, by paying in advance, becomes entitled, without further charge, to

THE MEDICAL NEWS AND LIBRARY,

a monthly periodical of thirty-two large octavo pages. Its "NEWS DEPARTMENT" presents the current information of the day, while the "LIBRARY DEPARTMENT" is devoted to standard works on various branches of medicine. Within a few years, subscribers have thus received, without expense, the following works which have passed through its columns:—

WATSON'S LECTURES ON THE PRACTICE OF PHYSIC;
 BRODIE'S CLINICAL LECTURES ON SURGERY;
 TODD AND BOWMAN'S PHYSIOLOGICAL ANATOMY AND PHYSIOLOGY OF MAN,
 724 pages, with numerous wood-cuts. (See p. 17.)
 WEST'S LECTURES ON THE DISEASES OF INFANCY AND CHILDHOOD;
 MALGAIGNE'S OPERATIVE SURGERY, with wood-cuts;
 SIMON'S LECTURES ON GENERAL PATHOLOGY;
 BENNETT ON PULMONARY TUBERCULOSIS, with illustrations;
 WEST ON ULCERATION OF THE OS UTERI;
 BROWN ON SURGICAL DISEASES OF FEMALES, with handsome illustrations, and
 WEST ON THE DISEASES OF WOMEN, Part I. (see p. 54); while the work at present
 appearing in its pages is

PATHOLOGICAL AND PRACTICAL OBSERVATIONS ON DISEASES OF THE ALIMENTARY CANAL— ESOPHAGUS, STOMACH, CÆCUM, AND INTESTINES.

By S. O. HABERSHON, M. D.,

Assistant Physician to and Lecturer on Materia Medica and Therapeutics at Guy's Hospital, London.

With Illustrations on Wood,

(of which a more detailed account will be found on p. 42.)

It will be seen that this treatise covers the whole ground of affections of the Digestive Organs, which furnish so very large a portion of the daily practice of the physician. The author's position in Guy's Hospital, and the fact that the work has only just appeared in London, is sufficient guarantee that it is up to the hour, and presents the most advanced condition of this department of medical science, while its thorough practical character is manifested by the great number of cases on which it is founded, no less than one hundred and sixty three being carefully analyzed in all their details, throughout its pages. It is, therefore, hoped that it will be found to fully maintain the valuable practical character of the works heretofore presented to subscribers through this medium.

Commenced in the *News* for January, 1856, the work will be completed by July, 1859. Twenty pages (so arranged as to be readily detached for binding on completion) will generally be devoted to it in every number, while the remainder of the periodical will contain, as heretofore, a choice selection of important clinical reports, together with topics of immediate interest, domestic and foreign.

It will thus be seen that for the small sum of FIVE DOLLARS, paid in advance, the subscriber will obtain a Quarterly and a Monthly periodical,

EMBRACING ABOUT FIFTEEN HUNDRED LARGE OCTAVO PAGES.

mailed to any part of the United States, free of postage.

These very favorable terms are now presented by the publishers with the view of removing all difficulties and objections to a full and extended circulation of the *Medical Journal* to the office of every member of the profession throughout the United States. The rapid extension of mail facilities, will now place the numbers before subscribers with a certainty and dispatch not heretofore attainable; while by the system now proposed, every subscriber throughout the Union is placed upon an equal footing, at the very reasonable price of Five Dollars for two periodicals, without further expense.

Those subscribers who do not pay in advance will bear in mind that their subscription of Five Dollars will entitle them to the *Journal* only, without the *News*, and that they will be at the expense of their own postage on the receipt of each number. The advantage of a remittance when ordering the *Journal* will be thus apparent.

As the *Medical News and Library* is in no case sent without advance payment, its subscribers will always receive it free of postage.

It should also be borne in mind that the publishers will now take the risk of remittances by mail, only requiring, in cases of loss, a certificate from the subscriber's Postmaster, that the money was duly mailed and forwarded.

☞ Funds at par at the subscriber's place of residence received in payment of subscriptions.

Address BLANCHARD & LEA, PHILADELPHIA.

NEW AND ENLARGED EDITION—Now Ready (1858).

MEDICAL LEXICON;

A DICTIONARY OF MEDICAL SCIENCE,

CONTAINING

A Concise Explanation of the Various Subjects and Terms of

ANATOMY, PHYSIOLOGY, PATHOLOGY, HYGIENE, THERAPEUTICS, PHARMACOLOGY, PHARMACY, SURGERY, OBSTETRICS, MEDICAL JURISPRUDENCE, DENTISTRY, &c.,

NOTICES OF CLIMATE AND OF MINERAL WATERS;

FORMULÆ FOR OFFICIAL, EMPIRICAL, AND DIETETIC PREPARATIONS, ETC.

WITH FRENCH AND OTHER SYNONYMES.

By ROBLEY DUNGLISON, M. D.,

Professor of Institutes of Medicine in the Jefferson Medical College, Philadelphia.

Fifteenth Edition, Revised and very greatly Enlarged.

In one very large and handsome octavo volume, of 992 double-columned pages, in small type; strongly bound in leather, with raised bands. Price \$4.

Especial care has been devoted in the preparation of this edition to render it in every respect worthy a continuance of the very remarkable favor which it has hitherto enjoyed. The rapid sale of FIFTEEN large editions, and the constantly increasing demand, show that it is regarded by the profession as the standard authority. Stimulated by this fact, the author has endeavored in the present revision to introduce whatever might be necessary "to make it a satisfactory and desirable—if not indispensable—lexicon, in which the student may search without disappointment for every term that has been legitimated in the nomenclature of the science." To accomplish this, large additions have been found requisite, and the extent of the author's labors may be estimated from the fact that about SIX THOUSAND subjects and terms have been introduced throughout, rendering the whole number of definitions about SIXTY THOUSAND, to accommodate which, the number of pages has been increased by nearly a hundred, notwithstanding an enlargement in the size of the page. The medical press, both in this country and in England, has pronounced the work indispensable to all medical students and practitioners, and the present improved edition will not lose that enviable reputation.

The publishers have endeavored to render the mechanical execution worthy of a volume of such universal use in daily reference. The greatest care has been exercised to obtain the typographical accuracy so necessary in a work of the kind. By the small but exceedingly clear type employed, an immense amount of matter is condensed in its thousand ample pages, while the binding will be found strong and durable. With all these improvements and enlargements, the price has been kept at the former very moderate rate, placing it within the reach of all.

This work, the appearance of the fifteenth edition of which it has become our duty and pleasure to announce, is perhaps the most stupendous monument of labor and erudition in medical literature. One would hardly suppose after constant use of the preceding editions, where we have never failed to find a sufficiently full explanation of every medical term, that in this edition "about six thousand subjects and terms have been added," with a careful revision and correction of the entire work. It is only necessary to announce the advent of this edition to make it occupy the place of the preceding one on the table of every medical man, as it is without doubt the best and most comprehensive work of the kind which has ever appeared.—*Buffalo Med. Journ.*, Jan. 1858.

The work is a monument of patient research, skillful judgment, and vast physical labor, that will perpetuate the name of the author more effectually than any possible device of stone or metal. Dr. Dunglison deserves the thanks not only of the American profession, but of the whole medical world.—*North Am. Medical Chir. Review*, Jan. 1858.

A Medical Dictionary better adapted for the wants of the profession than any other with which we are acquainted, and of a character which places it far above comparison and competition.—*American Journal of the Medical Sciences*, Jan. 1858.

We need only say, that the addition of 6,000 new terms, with their accompanying definitions, may be said to constitute a new work by itself. We have examined the Dictionary attentively, and are most happy to pronounce it unrivaled of its kind. The erudition displayed, and the extraordinary industry which must have been demanded, in its preparation and perfection, redound to the lasting credit of its author, and have furnished us with a volume indispensable at the present day, to all who would find themselves acquainted with the highest standards of medical information.—*Boston Med. and Surg. Journal*, Dec. 31, 1857.

Good lexicons and encyclopedic works generally, are the most labor-saving contrivances which literary men enjoy; and the labor which is required to produce them in the perfect manner of this example is something appalling to contemplate. The author tells us in his preface that he has added about six thousand terms and subjects to this edition, which, before, was considered universally as the best work of the kind in any language.—*Silliman's Journal*, March, 1858.

A very perfect work of the kind, undoubtedly the most perfect in the English language.—*Med. and Surg. Reporter*, Jan. 1858.

The most complete authority on the subject to be found in any language.—*Va. Med. Journal*, Feb. 1858.

New and Improved Edition—Just Issued.

AN ANALYTICAL COMPENDIUM OF THE VARIOUS BRANCHES OF MEDICAL SCIENCE.

For the Use and Examination of Students.

BY JOHN NEILL, M. D.,

SURGEON TO THE PENNSYLVANIA HOSPITAL, ETC.,

AND

FRANCIS GURNEY SMITH, M. D.,

PROFESSOR OF INSTITUTES OF MEDICINE IN THE PENNSYLVANIA MEDICAL COLLEGE, ETC.

A NEW EDITION, REVISED AND IMPROVED.

With Three Hundred and Seventy-four Illustrations.

In one very large and handsome royal 12mo. volume of nearly 1000 pages, strongly bound in leather, with raised bands. \$3.

This work presents a complete and systematic outline of the whole range of medical science, divided under the headings of ANATOMY, PHYSIOLOGY, SURGERY, MIDWIFERY, CHEMISTRY, MATERIA MEDICA and THERAPEUTICS, and PRACTICE OF MEDICINE.— Each portion is thoroughly and appropriately illustrated, rendering the volume one of the cheapest as yet placed before the profession.



Lateral Operation of Lithotomy.

The very flattering reception which has been accorded to this work, and the high estimate rapidly upon it by the profession, as evinced by the constant and increasing demand which has rapidly exhausted two large editions, have stimulated the authors to render the volume in its present revision more worthy of the success which has attended it. It has accordingly been thoroughly examined, and such errors as had on former occasions escaped observation have been corrected, and whatever additions were necessary to maintain it on a level with the advance of science have been introduced. The extended series of illustrations has been still further increased and much improved, while, by a slight enlargement of the page, these various additions have been incorporated without increasing the bulk of the volume.

The work is therefore again presented as eminently worthy of the favor with which it has hitherto been received. As a book for daily reference by the student requiring a guide to his more elaborate text-books, as a manual for preceptors desiring to stimulate their students by frequent and accurate examination, or as a source from which the practitioners of older date may easily and cheaply acquire a knowledge of the changes and improvement in professional science, its reputation is permanently established.

The Compend of Drs. Neill and Smith is incomparably the most valuable work of its class ever published in this country. Attempts have been made in various quarters to squeeze Anatomy, Physiology, Surgery, the Practice of Medicine, Obstetrics, Materia Medica, and Chemistry into a single manual; but the operation has signally failed in the hands of all up to the advent of "Neill and Smith's" volume, which is quite a miracle of success. The outlines of the whole are admirably drawn and illustrated, and the authors are eminently entitled to the grateful consideration of the student of every class.—*N. O. Med. and Surg. Journ.*, May, 1856.

This popular favorite with the student is so well known that it requires no more at the hands of a medical editor than the announcement of a new and improved edition. There is no sort of comparison between this work and any other on a similar plan, and for a similar object.—*Nashville Journal of Medicine*, Sept. 1856.

There are but few students or practitioners of medicine unacquainted with the former editions of this unassuming though highly instructive work. The whole science of medicine appears to have been sifted, as the gold-bearing sands of El Dorado, and the precious facts treasured up in this little volume. A complete portable library so condensed that the student may make it his constant pocket companion.—*Western Lancet*, May, 1856.

To compress the whole science of medicine in less than 1,000 pages is an impossibility, but we think that the book before us approaches as near to it as is possible. Altogether, it is the best of its class, and has met with a deserved success. As an elementary text-book for students, it has been useful, and will continue to be employed in the examination of private classes, whilst it will often be referred to by the country practitioner.—*Va. Med. Journal*, May, 1856.

NEW AND MUCH ENLARGED EDITION—(Just Issued.)

A MANUAL OF EXAMINATIONS

UPON

ANATOMY, PHYSIOLOGY, SURGERY, PRACTICE OF MEDICINE,
CHEMISTRY, OBSTETRICS, MATERIA MEDICA, PHAR-
MACY, AND THERAPEUTICS:

TO WHICH IS ADDED A MEDICAL FORMULARY.

BY J. L. LUDLOW, M. D.

A new Edition, thoroughly modified, and greatly extended and enlarged,

With three hundred and seventy wood engravings,

In one large and handsome royal 12mo. vol. of over 800
closely printed pages, strongly bound in leather,
price \$2 50.



Crura Cerebri, &c.



Amputation of Hand.

The great popularity which this volume has always enjoyed, has stimulated the author in his revision to render it in every respect worthy of the confidence of the profession, giving rise to the delay which has caused it to remain out of print for so long a time. Every portion has been sedulously examined, and the most recent observations and investigations introduced, rendering it an accurate *résumé* of the most improved condition of medical science. A considerable portion has been rewritten, and entire sections on Physiology and Organic Chemistry have been added, while a very complete series of illustrations has been introduced, elucidating the text wherever such assistance appeared necessary or desirable. Notwithstanding an enlargement of the page, these improvements have increased the size of the volume to over eight hundred pages, and with the greatly improved style of mechanical execution, it may in almost every respect be regarded rather as a new work than a new edition.

The arrangement of the volume in the form of question and answer renders it especially suitable for the office examination of students, and for those preparing for graduation.

We would recommend this book as one of the best of its kind, and to every right-minded student a most valuable aid in acquiring the Facts of Medical Science.—*South. Med. and Surg. Journ.*, Nov. 1857.

In the main, we regard his work as well adapted for its professed object, and that the author's claims are valid. Abundant illustrations of the text are furnished by means of wood cuts, well executed; a decided advantage and help to the student.—*Penin Jour. of Med.*, Aug. 1857.

For the purpose for which it is intended, we do not

see but Dr Ludlow's work is as good as any other of the kind. The peculiarity which distinguishes it from some others of the same class, consists in the form of question and answer in which it is written. We commend it to the notice of the student who feels that he must rely on such a work before being confidentially closeted with his friends, the professors, previous to a final departure.—*N. J. Med. Reporter*, Aug. 1857.

The illustrations are good; and the system of questions and answers are as well arranged as the student seeking this kind of help will probably desire.—*Charleston Med. Jour.*, July, 1857.

New and Enlarged Edition—Just Issued.

A DICTIONARY OF TERMS USED IN MEDICINE, AND THE COLLATERAL SCIENCES.

BY RICHARD D. HOBLYN.

A NEW AMERICAN FROM THE LAST LONDON EDITION.

Revised, with numerous Additions,

BY ISAAC HAYS, M. D.,

Editor of the American Journal of the Medical Sciences.

In one large royal 12mo. volume of 522 closely printed double-column pages, leather, \$1 50.

In this volume the object of the author and editor has been to produce a work which, at an exceedingly moderate price, and in a portable and convenient form, should present all the assistance requisite to the medical student and ordinary scientific reader. All obsolete terms have been carefully excluded, and it will be found a complete and concise manual of definitions, embodying the terms employed in medicine and its allied sciences in their present advanced condition. By the employment of a small but clear type, the amount of an ordinary octavo volume has been condensed into its pages.

If the frequency with which we have referred to this volume since its reception from the publisher, two or three weeks ago, be any criterion for the future, the binding will soon have to be renewed, even with careful handling. We find that Dr. Hays has done the profession great service by his careful and industrious labors. The Dictionary has thus become eminently suited to our medical brethren in this country. The additions by Dr. Hays are in brackets, and we believe there is not a single page but bears these insignia; in every instance which we have thus far noticed, the additions are really needed and exceedingly valuable. We heartily commend the work to all who wish to be *au courant* in medical terminology.—*Boston Med. and Surg. Journal.*

To supply the want of the medical reader arising from this cause, we know of no dictionary better arranged and adapted than the one bearing the above title. It is not encumbered with the obsolete terms of a by-gone age, but it contains all that are now in use; embracing every department of medical science down to the very latest date. The volume is of a convenient size to be used by the medical student, and yet large enough to make a respectable appearance in the library of a physician.—*Western Lancet.*

Hoblyn's Dictionary has long been a favorite with us. It is the best book of definitions we have, and ought always to be upon the student's table.—*Southern Med. and Surg. Journal.*

WILSON'S DISSECTOR—New Edition, just issued.

THE DISSECTOR'S MANUAL OF PRACTICAL AND SURGICAL ANATOMY.

BY ERASMUS WILSON, F. R. S.,

Author of "A System of Human Anatomy."

Third American from the
last and Revised London
Edition.

ILLUSTRATED WITH
144 Engravings on Wood.

EDITED BY
WILLIAM HUNT, M. D.,
Demonstrator of Anatomy in
the University of Penn'a.

In one large and handsome
royal 12mo. volume of
584 pages.

Bound in leather, \$2.

The modifications and additions which this work has received in again passing through the hands of the author are sufficiently indicated by the fact that the present edition contains nearly one-half more matter than the preceding, while the series of illustrations has been increased in extent and greatly improved in character. By the employment of a smaller type, these additions have been accommodated without a corresponding enlargement in the size and price of the volume, and it is again presented as fully worthy a continuance of the favor which it has heretofore enjoyed as a sound practical guide to the study of anatomy.

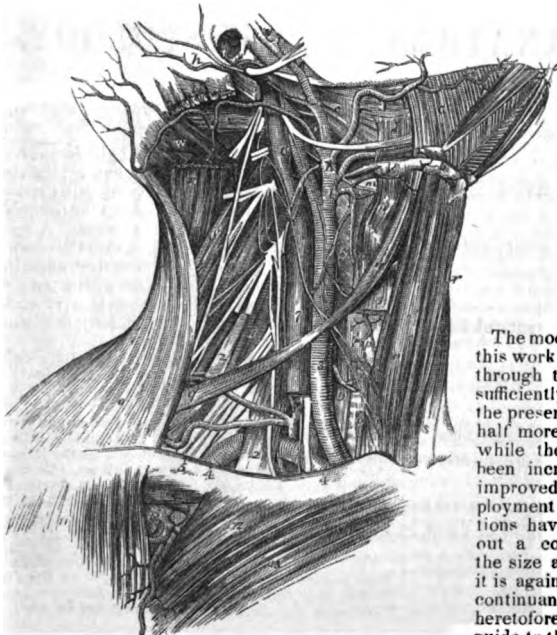

A NEW AMERICAN DISSECTOR—(Just Issued).

THE PRACTICAL ANATOMIST;

OR,

THE STUDENT'S GUIDE IN THE DISSECTING-ROOM.

BY J. M. ALLEN, M. D.,

Late Professor of Anatomy in the Pennsylvania Medical College.

With 266 Illustrations.

In one large and very handsome royal 12mo. volume of 632 pages, leather, \$2 25.

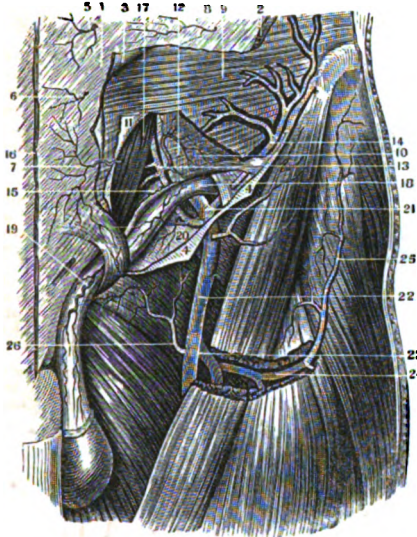

Arteries in the Groin.

ing-room, and yet, not prolix or bulky. It is beautifully illustrated—perhaps much the most so of any dissector yet published.—*Cincinnati Med. Observer.*

The very large number of elaborate illustrations with which this work abounds, serves to render the verbal details easy of comprehension, showing the student what to examine, and where and how to look for it, while the long experience of the author as a teacher of anatomy, has given him a familiarity with the wants of students, and has shown him the best modes of obviating or relieving the difficulties which present themselves in the progress of dissection. As adapted to the course pursued in our colleges, and as containing ample practical directions and instructions, in addition to the anatomical details presented, it, therefore, possesses claims to the immediate attention of teachers and students.

It is a very convenient manual, and by its arrangement, is well adapted to the study of practical anatomy.—*N. Y. Journ. of Medicine.*

We think it admirably arranged for rendering aid to the student in prosecuting dissections. Its illustrations are generally accurately drawn and highly useful. It will, doubtless, rank among the best guides in the study of practical anatomy that are now before the profession.—*N. W. Med. and Surg. Journal*, Jan. 1857.

We are greatly pleased with Prof Allen's little work. We handed our copy to a friend, who is more particularly engaged in Practical Anatomy, for his careful examination and opinion; he reports it "the very best dissector yet produced." The arrangement is clear, concise, and convenient; its size is satisfactory—full enough for all the purposes of the dissector.

SPECIAL ANATOMY AND HISTOLOGY.

BY WILLIAM E. HORNER, M. D.,

Late Professor of Anatomy in the University of Pennsylvania.

Eighth and Improved Edition.

In two large and handsome octavo volumes of over one thousand pages,

With more than 300 beautiful Illustrations.

Extra Cloth, \$6.

This work has so long occupied the position of a standard text-book and work of reference among anatomists, that the present edition, fully revised and thoroughly brought up by the author shortly before his death, cannot fail to maintain its distinguished reputation.



Os Femoris macerated in acid.

THE STUDENT'S TEXT-BOOK OF ANATOMY.

New and much enlarged edition—Just Ready (1858).

In one large
and exquisitely printed
octavo volume,
with
three hundred and ninety-seven
beautiful
engravings on wood,
and
more than 600 large pages.
Price, in leather,
\$3 25.

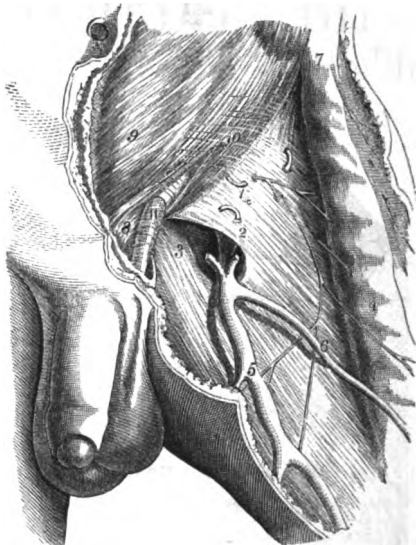

Saphenous opening in the Fascia Lata.

A SYSTEM OF HUMAN ANATOMY. GENERAL AND SPECIAL.

BY ERASMUS WILSON, F. R. S.

Author of "The Dissector's Manual," "A Treatise on Diseases of the Skin," &c.

A NEW AND REVISED AMERICAN, FROM THE LAST AND ENLARGED ENGLISH EDITION.

EDITED BY W. H. GOBRECHT, M. D.,

Professor of Anatomy in the Philadelphia College of Medicine, &c.



Portion of one of Peyer's Glands.

The publishers trust that the well-earned reputation so long enjoyed by this work will be more than maintained by the present edition. Besides a very thorough revision by the author, it has been most carefully examined by the editor, and the efforts of both have been directed to introducing everything which increased experience in its use has suggested as desirable to render it a complete text-book for those seeking to obtain or to renew an acquaintance with Human Anatomy. The amount of additions which it has thus received may be estimated from the fact that the present edition contains over one-fourth more matter than the last, rendering a smaller type and an enlarged page requisite to keep the volume within a convenient size. The author has not only thus added largely to the work, but he has also made alterations throughout, wherever there appeared the opportunity of improving the arrangement or style, so as to present every fact in its most appropriate manner, and to render the whole as clear and intelligible as possible. The editor has exercised the utmost caution to obtain entire accuracy in the text, and has largely increased the number of illustrations, of which there are about one hundred and fifty more in this edition than in the last, thus bringing distinctly before the eye of the student everything of interest or importance.

The publishers have felt that neither care nor expense should be spared to render the external finish of the volume worthy of the universal favor with which it has been received by the American profession, and they have endeavored, consequently, to produce in its mechanical execution, an improvement corresponding with that which the text has enjoyed. It will therefore be found one of the handsomest specimens of typography as yet produced in this country, and in all respects suited to the office table of the practitioner, notwithstanding the exceedingly low price at which it has been placed.

It is therefore at the expense of some struggle with our predilections that we find ourselves called upon to recognize the merits of a successor to our earlier companion and guide. The struggle over, we are constrained to declare that the edition of 1858 is a vast improvement upon all others. This is, in one sentence, the best edition of the best teaching anatomy now extant.—*Nashville Monthly Record*, Nov. '58.

The great practical value of Wilson's Anatomy, as a

manual for the student, the practitioner, and for all who desire to become acquainted with the subject, is too well attested by the unprecedented success of the work, and the universal verdict in its favor, to render recommendation necessary. We have ever commended Wilson's Anatomy, without hesitation or reserve, to students of medicine, and the present edition only increases our approbation.—*Southern Med. and Surg. Journal*, Nov. 1858.

SMITH AND HORNER'S ANATOMICAL ATLAS.



Nerves of Ampulla of the Ear.

ANATOMICAL ATLAS,

ILLUSTRATIVE OF THE STRUCTURE

OF THE HUMAN BODY.

By **HENRY H. SMITH, M. D.,**

Professor of Surgery in the University of Pennsylvania,

UNDER THE SUPERVISION OF

WM. E. HORNER, M. D.,

Late Professor of Anatomy in the University of Pennsylvania.

With about Six Hundred and Fifty exquisite Illustrations on Wood.

In one imperial octavo volume, extra cloth. Price \$3.

The great advantages possessed by wood-engraving for scientific illustration, in the clearness and distinctness of its minute details, are fully shown in this work, containing as it does, in the compass of a single convenient volume, the general and special anatomy of all the component parts of the body. Commencing with the Bones and Ligaments, it follows with the Muscular and Dermoid Systems, the Organs of Digestion and Generation, Respiration and Circulation, and concludes with the Nervous System and the Senses. Not only is every separate organ and portion of the human frame thus brought distinctly and separately before the eye of the student, but he is also presented with the results of the recent microscopical investigations into the minute anatomy of the various tissues; while the plan adopted, giving the plate and references on the same page, enables him to obtain a more definite impression of the objects, by avoiding the annoyance and interruption of turning backwards and forwards. As a specimen of art, nothing superior to it has yet been produced, while the exceedingly low rate at which it is offered, places it within the reach of every member of the profession. To country practitioners and students it will be found especially useful, as supplying in a great measure the place of skeletons and subjects.

The plan of this Atlas is admirable, and its execution superior to anything of the kind before published in this country. It is a real labor-saving affair, and we regard its publication as the greatest boon that could be conferred on the student of anatomy. It will be equally valuable to the practitioner, by affording him an easy means of recalling the details learned in the dissecting-room, and which are soon forgotten.—*American Medical Journal.*



Deep seated Muscles of the Hip.

MEDICAL ANATOMY,

Illustrating the Form, Structure, and Position of the Internal Organs in Health and Disease. By **FRANCIS SIBSON, M. D.,** Physician to St. Mary's Hospital. In large imperial quarto, with splendid colored plates, to match "*Maclise's Surgical Anatomy.*" (*Preparing.*)

A LIBRARY ON HUMAN ANATOMY.

HUMAN ANATOMY.

BY JONES QUAIN, M. D.

EDITED BY

RICHARD QUAIN, M. D.,

AND

WM. SHARPEY, M. D., F. R. S.,

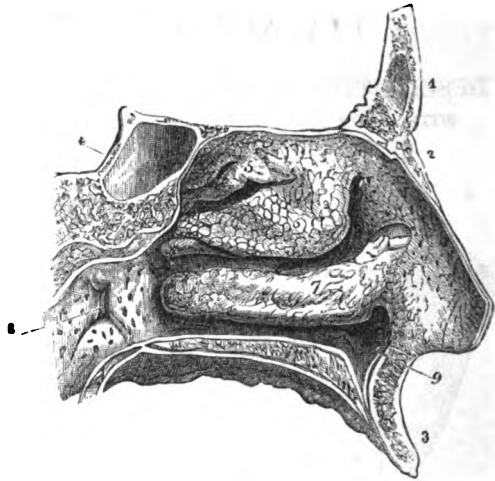
Professors of Anatomy and Physiology
in University College, London.

View of the Left Nasal Fossa.

First American, from the Fifth London Edition.

EDITED BY JOSEPH LEIDY, M. D.,

Professor of Anatomy in the University of Pennsylvania.

In two large and handsome octavo volumes, containing thirteen hundred pages, and five hundred and eleven beautiful engravings on wood, bound in leather. Price \$6.

It is indeed a work calculated to make an era in anatomical study, by placing before the student every department of his science, with a view to the relative importance of each; and so skillfully have the different parts been interwoven, that no one who makes this work the basis of his studies, will hereafter have any excuse for neglecting or undervaluing any important particulars connected with the structure of the human frame; and whether the bias of his mind lead him in a more especial manner to surgery, physic, or physiology, he will find here a work at once so comprehensive and practical as to defend him from exclusiveness on the one hand, and pedantry on the other.—*Monthly Journal and Retrospect of the Med. Sciences.*

We have no hesitation in recommending this treatise on anatomy as the most complete on that subject in the English language; and the only one, perhaps, in any language, which brings the state of knowledge forward to the most recent discoveries.—*The Edinburgh Med. and Surg. Journal.*

Admirably calculated to fulfil the object for which it is intended.—*Provincial Medical Journal.*

The most complete Treatise on Anatomy in the English language.—*Edinburgh Medical Journal.*

There is no work in the English language to be preferred to Dr. Quain's Elements of Anatomy.—*London Journal of Medicine.*

CARPENTER'S MANUAL OF PHYSIOLOGY.

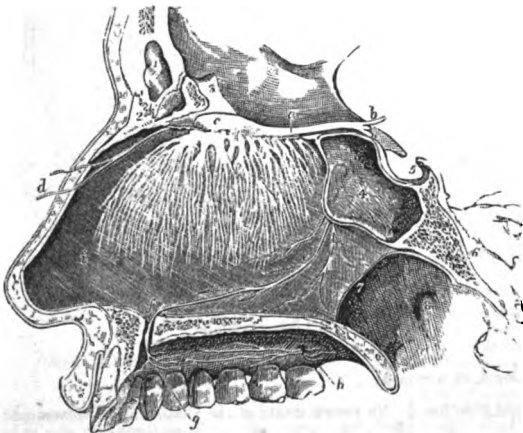

Distribution of Olfactory Nerve.

ELEMENTS
OF
PHYSIOLOGY:INCLUDING
PHYSIOLOGICAL ANATOMY.

BY

W. B. Carpenter, M. D., F. R. S.

AUTHOR OF

"Human Physiology," "Comparative Physiology," &c.

Second American, from a late
and Revised London edition.

With 190 Illustrations.

In one handsome octavo volume of
566 pages, leather, \$3.

Just Issued.

HUMAN HISTOLOGY,

IN ITS RELATIONS TO
 DESCRIPTIVE ANATOMY, PHYSIOLOGY, AND PATHOLOGY.

WITH FOUR HUNDRED AND THIRTY-EIGHT ILLUSTRATIONS ON WOOD.

BY E. R. PEASLEE, M. D.,

Professor of Physiology and Pathology in the New York Medical College, etc.

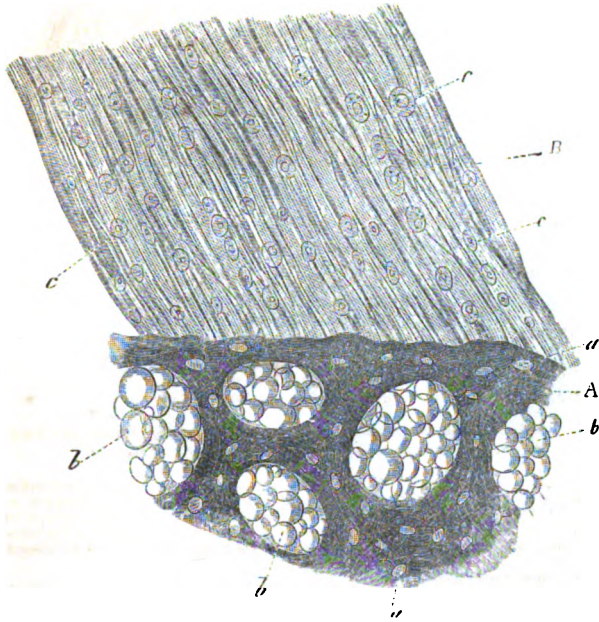

Insertion of Tendo Achillis into Calcaneum.

In one
 beautifully printed
 octavo volume
 of 616 pages.
 Price,
 in leather,
 \$3 75.

It embraces a library upon the topics discussed within itself, and is just what the teacher and learner need. Another advantage, by no means to be overlooked, everything of real value in the wide range which it embraces, is with great skill compressed into an octavo volume of but little more than six hundred pages. We have not only the whole subject of Histology, interesting in itself, ably and fully discussed, but what is of infinitely greater interest to the student, because of greater practical value, are its relations to Anatomy, Physiology, and Pathology, which are here fully and satisfactorily set forth. These great supporting branches of practical medicine are thus linked together, and while establishing and illustrating each other, are interwoven into a harmonious whole. We commend the work to students and physicians generally.—*Nashville Journ. of Medicine and Surgery*, Dec. 1857.

It far surpasses our expectation. We never conceived the possibility of compressing so much valuable information into so compact a form. We will not consume space with commendations. We receive this contribution to physiological science "not with vain thanks, but with acceptance bounteous." We have already paid it the practical compliment of making abundant use of it in the preparation of our lectures, and also of recommending its further perusal most cordially to our alumni; a recommendation which we now extend to our readers.—*Memphis Med. Recorder*, Jan. 1858.

We would recommend it to the medical student and practitioner, as containing a summary of all that is known of the important subjects which it treats; of all that is contained in the great works of Simon and Lehmann, and the organic chemists in general. Master this one volume, we would say to the medical student and practitioner—master this book and you know all that is known of the great fundamental principles of medicine, and we have no hesitation in saying that it is an honor to the American medical profession that one of its members should have produced it.—*St. Louis Med. and Surg. Jour.*, Mar., '58.

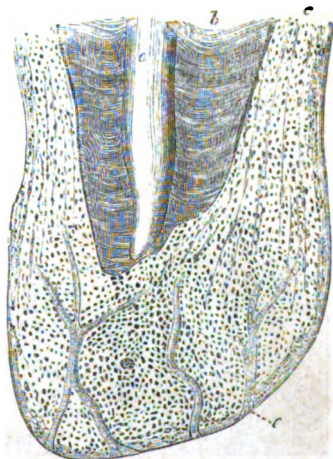

Cerni and Dentine at root of Tooth.

This work treats of the foundation of things, and deserves a careful perusal by all those who wish to be respectably informed in their profession.—*Ohio Med. and Surg. Journal*, May, 1858.

NEW PHYSIOLOGICAL TEXT-BOOK—(Nearly Ready).

HUMAN PHYSIOLOGY.

DESIGNED FOR MEDICAL STUDENTS.

BY J. C. DALTON, JR., M. D.,

Professor of Physiology in the College of Physicians and Surgeons, New York.

WITH TWO HUNDRED AND FIFTY ORIGINAL ILLUSTRATIONS.

In one exquisitely printed octavo volume.

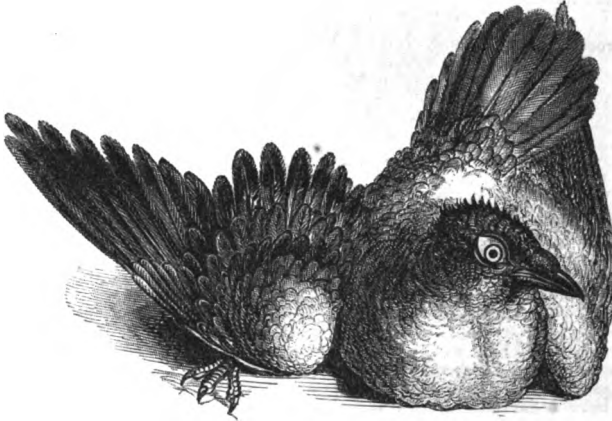

Pigeon. after removal of the Cerebellum.

Professor Dalton's name is too well known as both a teacher and an investigator to render necessary more than a simple announcement to call the attention of the profession to this volume. His object has been to present the principles of the whole science in their latest aspects, and in a form suited to the wants of the student entering on his course of study, as well as of the practitioner who desires to keep pace with the advance of science.

The value of the work will be found enhanced by the complete series of new and very beautiful illustrations from original drawings by the author, giving the whole a completeness and authority possessed by few if any other works on the subject. In every point of mechanical execution, the publishers trust to present a volume that shall be creditable to the arts as well as to the science of the country.

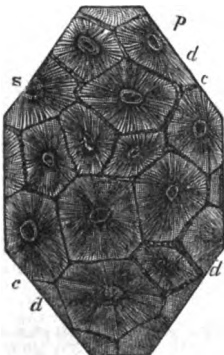

Section of Tooth of Oricteropus.

THE PRINCIPAL FORMS OF
THE SKELETON AND OF THE TEETH.

BY PROFESSOR R. OWEN, F. R. S.,

Author of "Lectures on Comparative Anatomy," &c.

With Seventy-six beautiful Illustrations.

In one handsome volume, royal 12mo., of three hundred and thirty pages, extra cloth, \$1 25.

New and Enlarged Edition—Just Issued.

Containing nearly
fifteen hundred large pages,
with
five hundred and thirty-two
handsome illustrations
on wood.

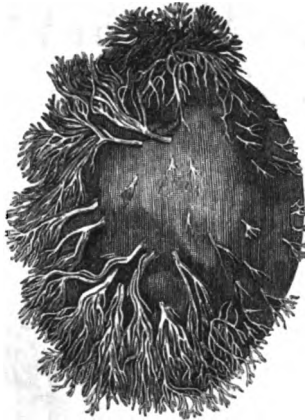

Human Ovum of Eighth Week.

Eighth Edition,
Revised, Modified,
and Enlarged.
In two large and handsomely
printed octavo volumes,
leather, price \$7.

HUMAN PHYSIOLOGY.

BY ROBLEY DUNGLISON, M. D., LL. D.,

Professor of Institutes of Medicine in the Jefferson Medical College, Philadelphia.

In revising this work for its eighth appearance, the author has spared no labor to render it worthy a continuance of the very great favor which has been extended to it by the profession. The whole contents have been rearranged, and to a great extent remodelled; the investigations which of late years have been so numerous and so important, have been carefully examined and incorporated, and the work in every respect has been brought up to a level with the present state of the subject. The object of the author has been to render it a concise but comprehensive treatise, containing the whole body of physiological science, to which the student and man of science can at all times refer with the certainty of finding whatever they are in search of, fully presented in all its aspects; and on no former edition has the author bestowed more labor to secure this result.

A similar improvement will be found in the typographical execution of the volumes, which, in this respect, are superior to their predecessors. A large number of additional wood-cuts have been introduced, and the series of illustrations has been greatly modified by the substitution of many new ones for such as were not deemed satisfactory. By an enlargement of the page, these very considerable additions have been accommodated without increasing the size of the volumes to an extent to render them unwieldy.

That he has succeeded, most admirably succeeded in his purpose, is apparent from the appearance of an eighth edition, and well may he remark in his preface that "the reception which his undertakings have met with has abundantly satisfied him that his labors have been far from fruitless." It is now the great encyclopedia on the subject, and worthy of a place in every physician's library.—*Western Lancet.*

In preparing the present edition, "no pains have been spared to make the work a complete expression of the science of the day." This statement our own examination of the work enables us to confirm: every page of it testifying to the author's industry in culling from various quarters and sources all that was valuable in the physiological contributions to science of the last few years. The careful and scrutinizing spirit exhibited by the writer when investigating mooted questions, the extensive information he possesses of general science in almost every department, and the clear and happy style in which he presents his views, render his *Physiology* one of the most reliable and attractive works in our language. To the practitioner and general reader, we can heartily recommend it as an excellent résumé of the present state of physiological science. As a text-book for the student, we think it has no superior in our language, and for

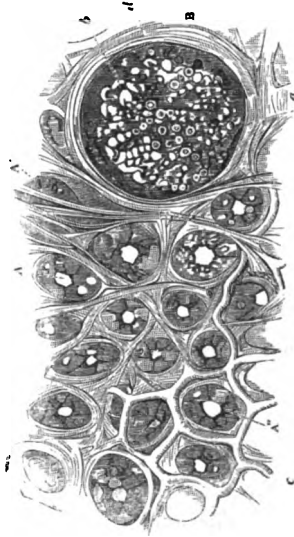

Cortical Substance of Kidney.

this object we presume it was chiefly if not expressly written.—*Med. Examiner*

The present edition the author has made a perfect mirror of the science as it is at the present hour. As a work upon physiology proper, the science of the functions performed by the body, the student will find it all he wishes.—*Nashville Journ. of Med.*

We believe that it can truly be said, no more complete repertory of facts upon the subject treated, can anywhere be found. The author has, moreover, that enviable tact at description and that facility and ease of expression which render him peculiarly acceptable to the casual, or the studious reader. This faculty, so requisite in setting forth many graver and less attractive subjects, lends additional charms to one always fascinating.—*Boston Med. and Surg. Journal.*

THE STUDENT'S MANUAL—New Edition (Just Issued).

MANUAL OF PHYSIOLOGY.

BY WILLIAM SENHOUSE KIRKES, M. D.,

Demonstrator of Morbid Anatomy at St. Bartholomew's Hospital, London.

A new American, from the Third and Revised London Edition.

With numerous additional Illustrations,

MAKING ABOUT TWO HUNDRED IN ALL.

In one large and handsome royal 12mo. volume of nearly six hundred pages, leather, \$2.

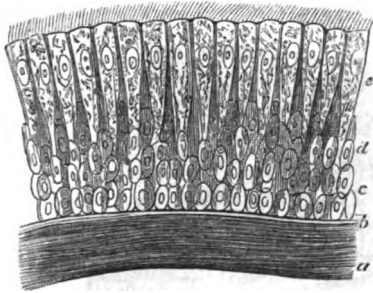

Ciliary Epithelium of the Trachea.

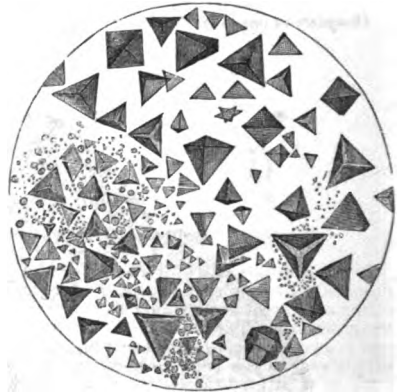

Blood Crystals of the Guinea Pig.

In again passing this work through his hands, the author has endeavored to render it a correct exposition of the present condition of the science, making such alterations and additions as have been dictated by further experience, or as the progress of investigation has rendered desirable. In every point of mechanical execution the publishers have sought to make it superior to former editions, and at the very low price at which it is offered, it will be found one of the handsomest and cheapest volumes before the profession.

In making these improvements, care has been exercised not to increase its size, thus maintaining its distinctive characteristic of presenting within a moderate compass a clear and connected view of its subjects, sufficient for the wants of the student.

A few notices of the former editions are appended.

In the present edition, the Manual of Physiology has been brought up to the actual condition of the science, and fully sustains the reputation which it has already so deservedly attained. We consider the work of MM. Kirkes and Paget to constitute one of the very best handbooks of Physiology we possess—presenting just such an outline of the science, comprising an account of its leading facts and generally admitted principles, as the student requires during his attendance upon a course of lectures, or for reference whilst preparing for examination.—*Am. Medical Journal*.

We need only say, that, without entering into discussions of unsettled questions, it contains all the recent improvements in this department of medical science. For the student beginning this study, and

the practitioner who has but leisure to refresh his memory, this book is invaluable, as it contains all that it is important to know, without special details, which are read with interest only by those who would make a specialty, or desire to possess a critical knowledge of the subject.—*Charleston Medical Journal*.

One of the best treatises that can be put into the hands of the student.—*London Medical Gazette*.

Particularly adapted to those who desire to possess a concise digest of the facts of Human Physiology.—*British and Foreign Med.-Chirurgy. Review*.

We conscientiously recommend it as an admirable "Handbook of Physiology."—*London Journal of Medicine*.

AN ESSAY TOWARDS A CORRECT THEORY OF THE NERVOUS SYSTEM. By JOHN HARRISON, M. D. In one octavo volume, 292 pages. \$1 50.

LECTURES ON THE PHYSICAL PHENOMENA OF HUMAN BEINGS. By CARLO MATTEUCCI. Edited by JONATHAN PEREIRA, M. D. In one neat volume, royal 12mo., with illustrations. Extra cloth, price \$1.

Now Complete.

THE
PHYSIOLOGICAL ANATOMY AND PHYSIOLOGY OF MAN.

BY ROBERT BENTLEY TODD, M. D., F. R. S.,

Professor of Physiology in King's College, London, &c.

AND

WILLIAM BOWMAN, F. R. S.,

Demonstrator of Anatomy in King's College, London.

WITH TWO HUNDRED AND NINETY-EIGHT BEAUTIFUL ILLUSTRATIONS ON WOOD.

Complete in one very handsome octavo volume, of over 900 large pages, leather, price \$4 50.

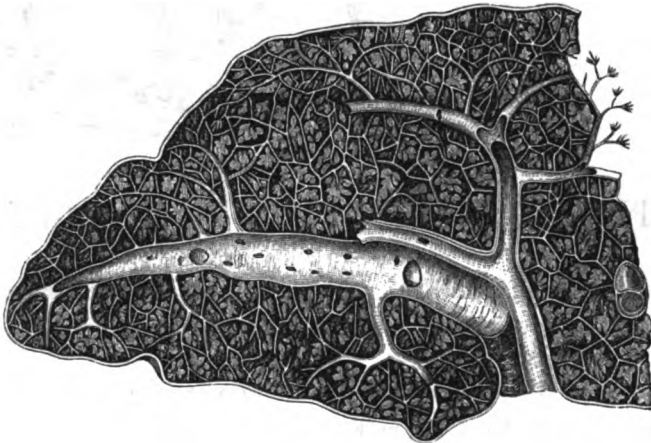

Transverse Section of Human Spleen.

The very great delay which has occurred in the completion of this work has arisen from the desire of the authors to verify by their own examination the various questions and statements presented, thus rendering the work one of peculiar value and authority. By the wideness of its scope and the accuracy of its facts it thus occupies a position of its own, and becomes necessary to all physiological students.

Gentlemen who have received portions of this work, as published in the "MEDICAL NEWS AND LIBRARY," can now complete their copies, if immediate application be made. It will be furnished as follows, free by mail, in paper covers, with cloth backs.

PARTS I., II., III. (pp. 25 to 552), \$2 50.

PART IV. (pp. 553 to end, with Title, Preface, Contents, &c.), \$2 00.

Also,

PART IV., SECTION II. (pp. 725 to end, with Title, Preface, Contents, &c.), \$1 25.

In the present part (third) some of the most difficult subjects in anatomy and physiology are handled in the most masterly manner. Its authors have stated, that this work was intended "for the use of the student and practitioner in medicine and surgery," and we can recommend it to both, confident that it is the most perfect work of its kind. We cannot conclude without strongly recommending the present work to all classes of our readers, recognizing talent and depth of research in every page, and believing, as we do, that the diffusion of such knowledge will certainly tend to elevate the sciences of medicine and surgery. —*Dublin Quarterly Journal of Medical Sciences.*

It is highly creditable to the authors of this work, that, to the exclusion of theory and speculation, known

anatomical facts, many of which are the fruits of their own careful and laborious investigations in microscopic anatomy, are made to serve as the foundations for most of their physiological deductions. The course pursued throughout the work is strictly in accordance with this view. A full description of the minute structure, constitution, and development of an organ or tissue, precedes, always, and is made the basis of conclusions with regard to its functions; physiological views of their own, and of others, are fairly and candidly given, but none are recommended as worthy of being received and adopted, excepting such as are strictly in accordance with anatomical facts. —*Illinois and Indiana Medical and Surgical Journal.*

New and Revised Edition—(Just Issued.)

In one large and
very beautiful octavo volume
of nine hundred large
and closely printed pages,
with nearly
three hundred illustrations
on stone and wood,
strongly bound in leather, with
raised bands,
price \$4 25.



Section of Placenta.

PRINCIPLES OF HUMAN PHYSIOLOGY,

WITH THEIR CHIEF APPLICATIONS TO

PSYCHOLOGY, PATHOLOGY, THERAPEUTICS, HYGIENE, AND FORENSIC MEDICINE.

BY WILLIAM B. CARPENTER, M. D., F. R. S.,

Examiner in Physiology and Comparative Anatomy in the University of London, &c.

A NEW AMERICAN FROM THE LAST LONDON EDITION.

EDITED, WITH ADDITIONS, BY FRANCIS GURNEY SMITH, M. D.,

Professor of the Institutes of Medicine in the Pennsylvania Medical College, &c.



Hand of Man compared with that of Orang.

those which have heretofore won for it the very wide and distinguished favor which it has so long enjoyed. The additions of Prof. Smith will be found to supply whatever may have been wanting to the American student, while the introduction of many new illustrations, and the most careful mechanical execution, render the volume one of the most attractive as yet issued.

The most complete exposition of physiology which any language can at present give.—*Brit. and For. Med.-Chirurg. Review.*

The most complete work on the science in our language.—*Am. Med. Journal.*

The greatest, the most reliable, and the best book on the subject which we know of in the English language.—*Spectator.*

A complete cyclopaedia of this branch of science.—*N. Y. Med. Times.*

A new American, from the last and revised London Edition.

In one large
and very handsome
octavo volume
of seven hundred and fifty-
two pages,
illustrated with
three hundred and nine
beautiful wood engravings.
Price, in extra cloth, \$4 80 ;
Leather, with raised bands,
\$5 25.

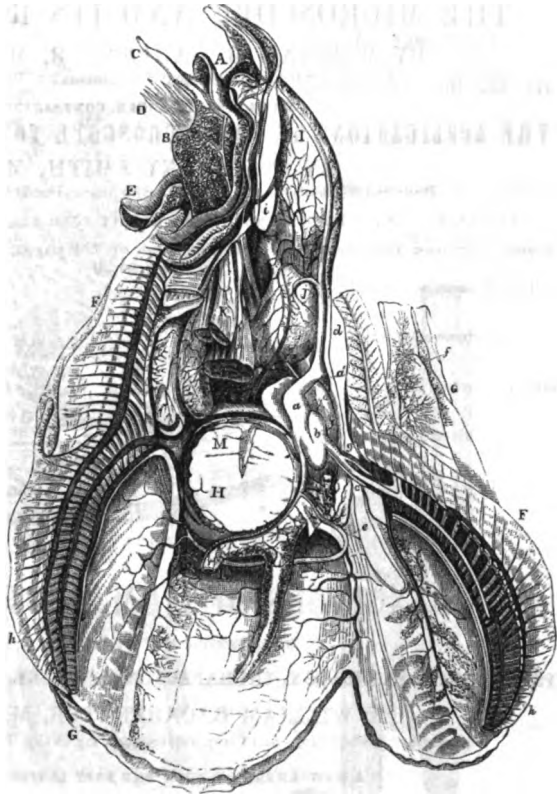

Circulating Apparatus of Finna.

PRINCIPLES OF COMPARATIVE PHYSIOLOGY.

BY WILLIAM B. CARPENTER, M. D., F. R. S.,

Author of "Human Physiology," "The Microscope and its Revelations," &c.

Thoroughly brought up by the author to the date of publication, this work will be found to fully maintain its exalted reputation as a complete and trustworthy guide to all parts of its intricate and interesting subject. The student may therefore rely on finding in it a lucid exposition of Comparative Physiology in its most recent aspect, while every effort has been made to render the mechanical and artistical execution of the volume worthy of its scientific character.

This book should not only be read but thoroughly studied by every member of the profession. None are too wise or old, to be benefited thereby. But especially to the younger class would we cordially commend it as best fitted of any work in the English language to qualify them for the reception and comprehension of those truths which are daily being developed in physiology.—*Medical Counsellor.*

Without pretending to it, it is an Encyclopedia of the subject, accurate and complete in all respects—a truthful reflection of the advanced state at which the science has now arrived.—*Dublin Quarterly Journal of Medical Science.*

A truly magnificent work—in itself a perfect physiological study.—*Ranking's Abstract.*

This work stands without its fellow. It is one few

men in Europe could have undertaken; it is one no man, we believe, could have brought to so successful an issue as Dr. Carpenter. It required for its production a physiologist at once deeply read in the labors of others, capable of taking a general, critical, and unprejudiced view of those labors, and of combining the varied, heterogeneous materials at his disposal, so as to form an harmonious whole. We feel that this abstract can give the reader a very imperfect idea of the fulness of this work, and no idea of its unity, of the admirable manner in which material has been brought, from the most various sources, to conduce to its completeness, of the lucidity of the reasoning it contains, or of the clearness of language in which the whole is clothed. Not the profession only, but the scientific world at large, must feel deeply indebted to Dr. Carpenter for this great work. It must, indeed, add largely even to his high reputation.—*Med. Times.*

A MANUAL FOR THE MICROSCOPE—(Lately Published)
THE MICROSCOPE AND ITS REVELATIONS.

BY WILLIAM B. CARPENTER, M. D., F. R. S.,
 Author of "Human Physiology," "Comparative Physiology," &c.

WITH AN APPENDIX CONTAINING
THE APPLICATIONS OF THE MICROSCOPE TO CLINICAL MEDICINE,

BY F. GURNEY SMITH, M. D.,
 Professor of Institutes of Medicine in the Pennsylvania Medical College, &c.

ILLUSTRATED WITH FOUR HUNDRED AND THIRTY-FOUR EXQUISITE WOOD ENGRAVINGS.

In one large and very handsome octavo volume of 724 pages. Price, in extra cloth, \$4; in leather, \$4 50.

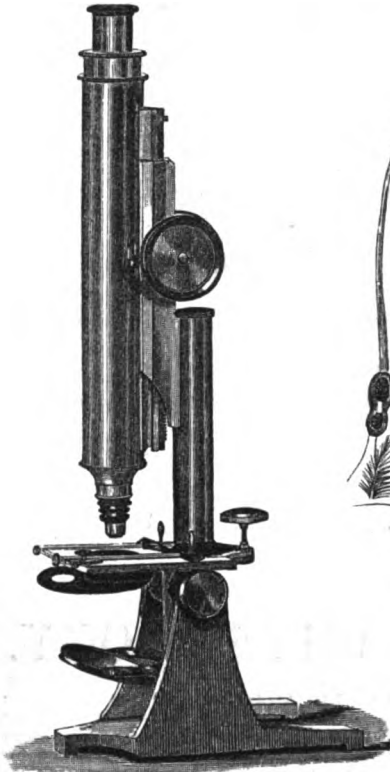

Smith and Beck's Student's Microscope.

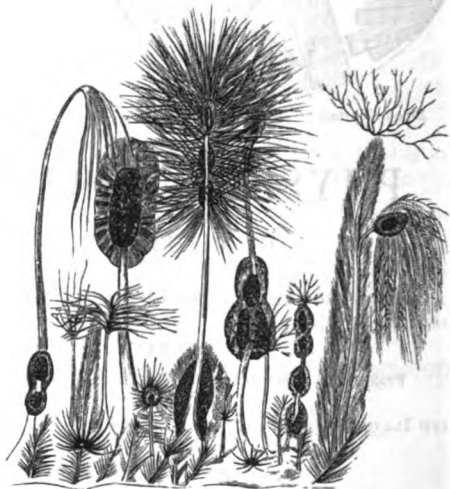

Fungoid Vegetation in Stomach of Passalus.

showing how to use the microscope, the author proceeds to indicate what has been done by its assistance, losing no opportunity of pointing out what remains for investigation, and of indicating the directions in which further explorations will be most likely to lead to important results. In carrying out this plan a series of chapters is given, commencing with the minute vegetable forms and protophyta, and terminating with the vertebrata, thus embodying a general view of the microscopic structure of all organized beings. Chapters are also devoted to the mineral kingdom, and to the applications of the microscope to geology. In the Appendix, Dr. Smith has presented a condensed but thorough sketch of the uses of the microscope in the prosecution of clinical diagnosis, with an account of the principal microscopes manufactured in this country. The volume throughout is profusely illustrated: and is printed in the handsomest manner, forming one of the most creditable specimens of art as yet issued in this country.

The preëminent reputation of Dr. Carpenter as a physiologist, a microscopist, and a teacher, points him out as especially fitted to produce a work serving as an introduction for the beginner, and as a reference book for the advanced student.

Although originally not intended as a strictly medical work, the additions by Prof. Smith give it a positive claim upon the profession, for which we doubt not he will receive their sincere thanks. Indeed, we know not where the student of medicine will find such

a complete and satisfactory collection of microscopic facts bearing upon physiology and practical medicine as is contained in Prof. Smith's appendix; and this of itself, it seems to us, is fully worth the cost of the volume.—*Louisville Medical Review*, Nov. 1856.

A LIBRARY OF ZOO-CHEMICAL SCIENCE—(Just Issued.)



Blood Crystals of Human Venous Blood.



Urinary Deposit of Triple Phosphate, in Paralysis.

PHYSIOLOGICAL CHEMISTRY.

BY PROFESSOR C. G. LEHMANN.

TRANSLATED FROM THE SECOND EDITION BY GEORGE E. DAY, M. D., F. R. S., &c.

EDITED BY R. E. ROGERS, M. D.,

Professor of Chemistry in the Medical Department of the University of Pennsylvania, &c.

WITH ILLUSTRATIONS SELECTED FROM FUNKER'S "ATLAS OF PHYSIOLOGICAL CHEMISTRY,"

AND AN APPENDIX OF PLATES.

Complete in two large and handsome octavo volumes of about 1200 pages, with nearly 200 Illustrations. Extra cloth, \$6.

This great work, universally acknowledged as the most complete and authoritative exposition of the principles and details of Zoochemistry, in its passage through the press, has received from Professor Rogers such care as was necessary to present it in a correct and reliable form. To such a work additions were deemed superfluous, but several years having elapsed between the appearance in Germany of the first and last volume, the latter contained a supplement, embodying numerous corrections and additions resulting from the advance of the science. These have all been incorporated in the text in their appropriate places, while the subjects have been still further elucidated by the insertion of illustrations from the Atlas of Dr. Otto Funke. With the view of supplying the student with the means of convenient comparison, a large number of wood-cuts, from works on kindred subjects, have also been added in the form of an Appendix of Plates.

Within the last few years the vast extension of the positive facts of science has demonstrated the connection and interdependence of the various branches of knowledge. The lines of demarcation have gradually disappeared, and the student of physiology can no longer confine himself to the scalpel and the microscope. At this time, therefore, a work like the present becomes a necessity to all earnest inquirers into the processes of nature, accumulating as it does, to the development of Physiology, all the aids afforded by the cognate departments of science in their most recent and advanced condition.

The most important contribution as yet made to Physiological Chemistry.—*Am. Journal Med. Sciences.*

The present volumes belong to the small class of medical literature which comprises elaborate works of the highest order of merit.—*Montreal Med. Chronicle.*

Already well known and appreciated by the scientific world, Professor Lehmann's great work requires no laudatory sentences, as, under a new garb, it is now presented to us. The little space at our command would ill suffice to set forth even a small portion of its excellences. To all whose studies or professional duties render the revelations of Physiological Che-

mistry at once interesting and essential, these volumes will be indispensable. Highly complimented by European reviewers, sought for with avidity by scholars of every nation, and admirably written throughout, it is sure to win a welcome and to be thoroughly studied.—*Boston Med. and Surg. Journal.*

The work of Lehmann stands unrivalled as the most comprehensive book of reference and information extant on every branch of the subject on which it treats.—*Edinburgh Monthly Journal of Medical Sciences.*

All teachers must possess it, and every intelligent physician ought to do likewise.—*Southern Med. and Surg. Journal.*

HANDBOOK OF CHEMICAL PHYSIOLOGY—(Just Issued.)
MANUAL OF CHEMICAL PHYSIOLOGY.

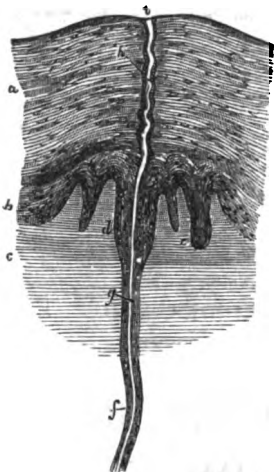

Section of Skin treated with Acetic Acid.

From the GERMAN of
PROFESSOR C. G. LEHMANN, M. D.
 TRANSLATED, WITH NOTES AND ADDITIONS
 BY **J. CHESTON MORRIS, M. D.**
 WITH AN
INTRODUCTORY ESSAY ON VITAL FORCE,
 BY **SAMUEL JACKSON, M. D.,**
Professor of Institutes of Medicine in the University of Pennsylvania.
 WITH HANDSOME ILLUSTRATIONS ON WOOD.

In one very neat octavo volume, of three hundred and thirty-four pages, extra cloth, \$2 25.

From Professor Jackson's Introductory Essay.

In adopting the handbook of Dr. Lehmann as a manual of Organic Chemistry for the use of the students of the University, and in recommending his original work of **PHYSIOLOGICAL CHEMISTRY** for their more mature studies, the high value of his researches, and the great weight of his authority in that important department of medical science are fully recognized.

We have read this volume with great interest and much profit, intending to make an epitome of its contents for the benefit of our readers, but finding that it is itself but an abridgment, which cannot easily be further condensed, we are compelled to relinquish that design, and terminate this notice by expressing the wish that every student and practitioner in the Peninsular State could be the owner of a copy of Lehmann's *Chemical Physiology*.—*Peninsular Med. Journal*, June, 1856.

In its more concise and simplified form this handbook of Physiological Chemistry gives the student an

opportunity of examining the vast and laborious researches of the German physiologists in the field of Zoo-Chemistry. We can but admire the patient labor exhibited on every page. With what careful analysis has every one of the organic compounds been tested by the chemical forces—how carefully and yet accurately have all the chemical laws been brought to bear upon the living tissues of the human body. We are well satisfied to leave the readers of this work (and every one who is desirous to be familiar with modern physiology should read it), to determine each one for himself the important doctrine here taught.—*Va. Med. Journal*, May, 1856.

New and Improved Edition—(Just Issued.)

A PRACTICAL HANDBOOK OF MEDICAL CHEMISTRY;

BY **JOHN E. BOWMAN, F. C. S.,**
Professor of Practical Chemistry in King's College, London.

Second American, from the Third and Revised London Edition.

WITH NUMEROUS ILLUSTRATIONS.

In one neat royal 12mo. volume of nearly 300 pages; extra cloth, price \$1 25.

Presenting, in a condensed and convenient form, at a very low price, the applications of Chemistry to the practical purposes of Clinical Medicine, this work supplies a want which has long been felt by the physician. The numerous editions which have been called for both in England and this country, sufficiently attest the success with which the author has carried out his plan.



Analysis of Diabetic Urine

THE STUDENT'S MANUAL OF CHEMISTRY.

In one large royal 12mo. vol.
of 555 pages,
with 181 illustrations on wood.
In leather, \$1 50;
extra cloth, \$1 35.

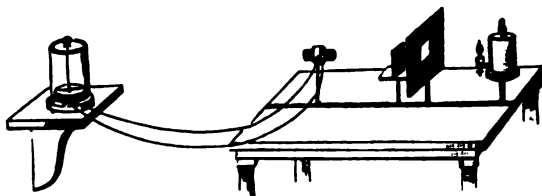

The Thermo-Multiplier.

ELEMENTARY CHEMISTRY;
THEORETICAL AND PRACTICAL.

BY GEORGE FOWNES, F. R. S.,

Late Professor of Practical Chemistry in University College, London.

EDITED, WITH ADDITIONS, BY ROBERT BRIDGES, M. D.,

Professor of Chemistry in the Philadelphia College of Pharmacy.

A New American from a late and
Revised London Edition.



Trommer's Test for Diabetes.

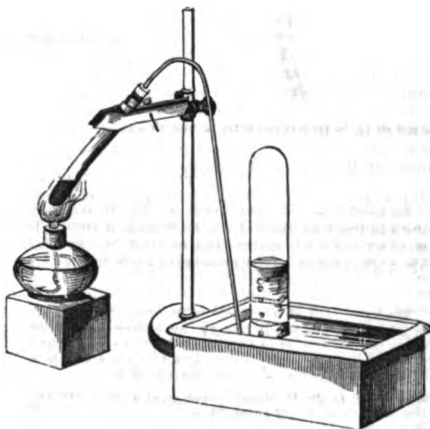

Preparation of Oxygen.

The completeness with which all the divisions of the subject, Chemical Physics, Inorganic Chemistry and Organic Chemistry are set forth, in both their principles and details; the clearness of its illustrations and the lucidity of its style, continue to secure for this work the favor of both students and practitioners. Printed on a small but exceedingly clear type, it contains the matter of a large octavo volume within a convenient size and at a very low price, rendering it in all respects one of the cheapest volumes offered to the profession. The large demand which exists for it rendering frequent republications necessary, professors desirous of recommending it to their students may at all times rely upon being able to procure editions brought up to the science of the day.

We know of no better text-book, especially in the difficult department of organic chemistry, upon which it is particularly full and satisfactory. We would recommend it to preceptors as a capital "office book" for their students who are beginners in Chemistry. It is copiously illustrated with excellent wood-cuts, and altogether admirably "got up."—*N. J. Med. Reporter.*

A standard manual, which has long enjoyed the reputation of embodying much knowledge in a small space. The author has achieved the difficult task of condensation with masterly tact. His book is concise without being dry, and brief without being too dogmatical or general.—*Virginia Med. and Surg. Journal.*

The work of Dr. Fownes has long been before the public, and its merits have been fully appreciated as the best text-book on Chemistry now in existence. We do not, of course, place it in a rank superior to the works of Brande, Graham, Turner, Gregory, or Gmelin, but we say that, as a work for students, it is preferable to any of them.—*London Journ. of Medicine.*

We unhesitatingly recommend it to medical students.—*N. W. Med. and Surg. Journal.*

One of the best elementary works on Chemistry accessible to the American and English student.—*N. Y. Journal of Medicine.*

We can safely commend it as one of the most reliable and comprehensive though brief works on this important and interesting department of medical science. No man is better qualified than the late distinguished professor of Practical Chemistry in University College, London, to write the book that was needed for students on this subject, and none, in our opinion, have succeeded so well.—*Ky. Medical Reporter.*

This is one of the most popular text-books with medical students, who are good judges of merit. It contains enough of Physics, Elementary Chemistry, Organic Chemistry, and general principles, to make it peculiarly adapted to their wants.—*Southern Medical and Surgical Journal, Augusta.*

GRAHAM'S CHEMISTRY—Now Complete (1858.)

ELEMENTS OF INORGANIC CHEMISTRY;

INCLUDING

THE APPLICATIONS OF THE SCIENCE IN THE ARTS.

BY THOMAS GRAHAM, F. R. S. L. AND E.,

Late Professor of Chemistry in University College, London, &c.

EDITED BY HENRY WATTS, B. A., AND ROBERT BRIDGES, M. D.

SECOND AMERICAN FROM THE SECOND REVISED AND ENLARGED LONDON EDITION.

Complete in One Volume, with 233 Illustrations on Wood.

In one very large and handsome octavo volume of 850 very large pages. Price, in extra cloth, \$4; leather, raised bands, \$4 50.

* * * Part II. (completing the work), from p. 431 to end, with Index, Title matter, &c., may be had separate, in stout wrappers, uncut, for binding, price \$2 50, on receipt of which it will be forwarded by mail, free of postage, to any address. Gentlemen desirous of completing their copies are requested to apply for it without delay.

The long delay which has intervened since the appearance of the first portion of this work, has rendered necessary an Appendix, embodying the numerous and important investigations and discoveries of the last few years in the subjects contained in Part I. This occupies a large portion of Part II., and will be found to present a complete abstract of the most recent researches in the general principles of the science, as well as all details necessary to bring the whole work thoroughly up to the present time in all departments of Inorganic Chemistry.

It is a very acceptable addition to the library of standard books of every chemical student. Mr. Watts, well known as the translator of the Cavendish Society edition of Gmelin's Chemistry, has made in the supplement an able *résumé* of the progress of the science since the publication of the first volume. It is plain, from the number and importance of the topics there discussed, that great progress has been made in the interval, both in chemical physics and in general inorganic chemistry. No reader of English works on this science can afford to be without this edition of Prof. Graham's Elements.—*Silliman's Journal*, March, 1858.

From Prof. O. P. Hubbard, Dartmouth College, N. H., May 20, 1858.

I am impressed with the great amount and variety of its contents, and its great value to chemists who have not access to all the current literature of the day in chemistry. Its appendix embraces a great deal of recent investigation not found in any other American republication.

From Professor J. L. Crawcour, New Orleans School of Medicine, May 9, 1858.

It is, beyond all question, the best systematic work on Chemistry in the English language, and I am gratified to find that an American edition at a moderate price has been issued, so as to place it within the means of students. It will be the only text-book I shall now recommend to my class.

From Prof. E. N. Horsford, Harvard College, April 27, 1858.

It has, in its earlier and less perfect editions, been familiar to me, and the excellence of its plan and the clearness and completeness of its discussions, have long been my admiration.



Osmometer.

From Prof. Wolcott Gibbs, New York Free Academy, May 25, 1858.

The work is an admirable one in all respects, and its republication here cannot fail to exert a positive influence upon the progress of science in this country.

HANDBOOK OF CHEMISTRY;

THEORETICAL, PRACTICAL, AND TECHNICAL.

BY F. A. ABEL AND C. L. BLOXAM.

WITH A PREFACE BY A. W. HOFMANN, M. D.,

And Numerous Illustrations on Wood.

In one large and handsome octavo volume of nearly 700 pages; extra cloth, price \$3 25.

APPLIED CHEMISTRY.

In two
 very handsome
 octavo volumes, extra cloth,
 containing
 about one thousand pages,
 and nearly
 five hundred splendid
 wood engravings.
 Price \$6.

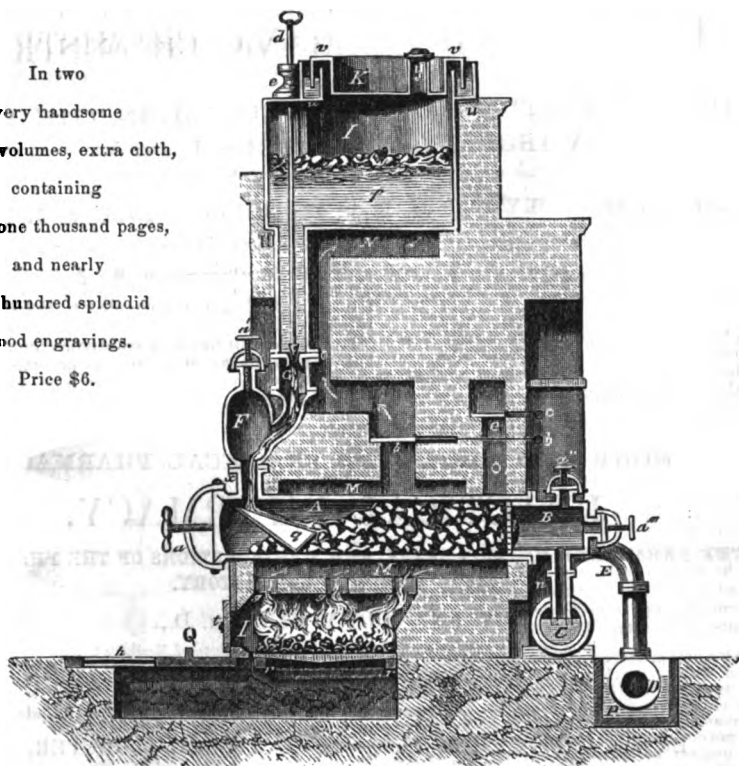

Apparatus for Rosin Gas.

TECHNOLOGY:

OR, CHEMISTRY APPLIED TO THE ARTS AND TO MANUFACTURES.

BY PROFESSOR F. KNAPP.

**EDITED, WITH NUMEROUS NOTES AND ADDITIONS,
 BY DR. EDMUND RONALDS AND DR. THOMAS RICHARDSON.**

WITH AMERICAN ADDITIONS BY PROF. WALTER R. JOHNSON.

The innumerable applications of chemical science to all branches of art and manufacture, render a work like the present indispensable to all practical men. The very full and accurate descriptions of the most approved processes, elucidated by the very full series of beautiful illustrations, give it a value which can hardly fail to be appreciated in an age and country such as this.

MEDICAL CHEMISTRY;

FOR THE USE OF STUDENTS AND THE PROFESSION.

**Being a Manual of the Science, with its applications to Toxicology,
 Physiology, Therapeutics, Hygiene, &c.**

BY D. P. GARDNER, M. D.,

In one royal 12mo. volume, extra cloth, with illustrations. Price \$1.

This volume possesses especial claim on the attention of the profession as being the only work in which the subject is systematically treated with a view to its bearings on medicine. The sole aim of the author throughout has been to render it the Chemistry for the Medical Student.

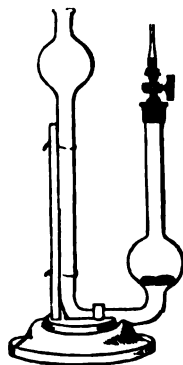

Marsh's Test for Arsenic.

AN INTRODUCTION TO PRACTICAL CHEMISTRY, INCLUDING ANALYSIS.

BY JOHN E. BOWMAN,

Professor of Practical Medicine in King's College,
London, &c.

WITH ONE HUNDRED ILLUSTRATIONS.

Second American, from the Second and Revised
London Edition.

In one neat royal 12mo. volume, extra cloth, of 300
pages, price \$1 25. (Just Issued.)

This little work, giving in a clear, concise, and elementary form such instruction as is required by the student of practical chemistry, has deservedly become a favorite with those for whom it is designed. The author has throughout endeavored to present the simplest modes and apparatus leading to correct results.



Decantation and Filtration.

MOHR AND REDWOOD'S PRACTICAL PHARMACY.

PRACTICAL PHARMACY.

THE ARRANGEMENTS, APPARATUS, AND MANIPULATIONS OF THE PHARMACEUTICAL SHOP AND LABORATORY.

BY FRANCIS MOHR, PH. D.,

Assessor Pharmacie of the Royal Prussian College of Medicine;

AND THEOPHILUS REDWOOD,

Professor of Chemistry and Pharmacy to the Pharmaceutical Society of Great Britain.

EDITED, WITH EXTENSIVE ADDITIONS, BY WILLIAM PROCTER, JR.,

Professor of Pharmacy in the Philadelphia College of Pharmacy.

ILLUSTRATED WITH FIVE HUNDRED ENGRAVINGS ON WOOD.

In one large and very handsome octavo volume, of nearly 600 pages, extra cloth, price \$2 75.

This work will be found of great value, not only to apothecaries, but also to physicians who live at a distance from competent pharmacutists. Comprehending, as it does, all the manipulations and operations of preparing and dispensing medicines, from the extraction of a stopper or the tying of a cork, to the most complicated and delicate processes of pharmacy, illustrated at every step with a profusion of engravings, it may be regarded as an indispensable assistant to the druggist and country practitioner, while its very moderate price places it within the reach of all.

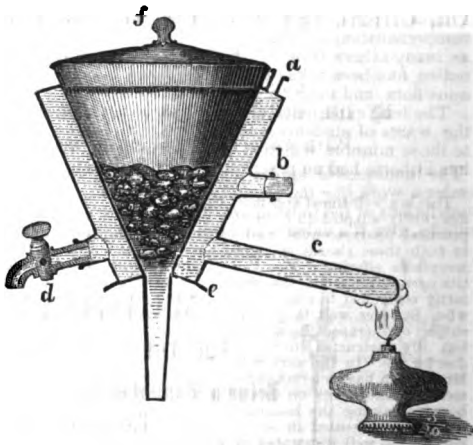

Water bath Funnel.

It is a book, however, which will be in the hands of almost every one who is much interested in pharmaceutical operations, as we know of no other publication so well calculated to fill a void long felt.—*Medical Examiner.*

This work is very full and complete, and details, in a style uncommonly clear and lucid, not only the

more complicated and difficult processes, but those not less important ones, the most simple and common.—*Buffalo Medical Journal.*

The country practitioner who is obliged to dispense his own medicines, will find it a most valuable assistant.—*Monthly Journal and Retrospect.*

"A DISPENSATORY AND PHARMACY COMBINED"—(Just Issued.)

In one
very handsome
octavo volume,
extra cloth,
of
550 pages.

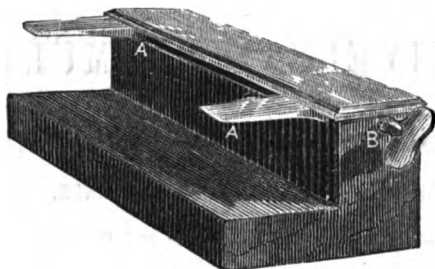

With nearly
two hundred and fifty
illustrations.
Price \$2 75.

Wiegand's Powder Folder.

AN INTRODUCTION TO PRACTICAL PHARMACY.

DESIGNED AS

A TEXT-BOOK FOR THE STUDENT AND AS A GUIDE FOR THE PHYSICIAN AND PHARMACEUTIST.

WITH MANY FORMULÆ AND PRESCRIPTIONS.

BY EDWARD PARRISH,

Principal of the School of Practical Pharmacy, Philadelphia.

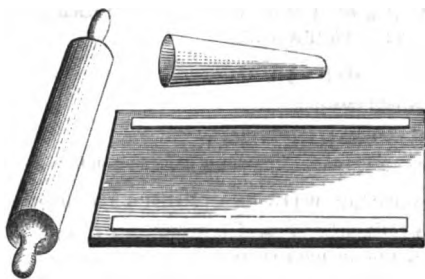

Board, Roller, and Punch for Lozenges

This work, while necessary to the educated pharmacist, will also be found of the greatest importance to those practitioners who, residing at a distance from apothecaries, are called upon to dispense as well as to prescribe. The author has not only given a thorough outline of the principles of pharmacy and its general processes, but has also presented their special applications in the details of preparing all the different classes of medicines, illustrated with numerous engravings of apparatus and implements, which, in all cases, are of the simplest description. Under the different heads are contained many tables and syllabi of classes of medicines, presenting the remedies of the United States

Pharmacopœia, together with many new ones, so arranged as to render their relations of easy comprehension, and embodying all the more important formulæ of the Pharmacopœia, as well as many others from the practice of distinguished physicians, not hitherto in print. Especial notice has been taken of the numerous important remedies recently obtained from our indigenous flora, and their composition and preparation pointed out.

The long experience of the author as a teacher of pharmacy has rendered him familiar with the wants of students, and entirely competent to supply them. He has accordingly descended to those minutiae which so often interpose difficulties in the way of the young practitioner, who has hitherto had no practical guide to point out the modes of overcoming them.

This is a well-timed and most valuable work. It is designedly adapted to meet the wants both of the practical pharmacist, and of the physician; and to both these classes we doubt not it will prove an acceptable offering. There are thousands of practitioners throughout the country who are necessarily compelled to compound their own medicines, who, however well they may be informed on the subject of therapeutics, it must be acknowledged are but illy instructed in the art of preparing remedies for use. In the work now offered to the public, Mr. Parrish has undertaken to supply the want of elementary knowledge on this subject by preparing a book containing the leading facts and principles of pharmacy, presented in so simple and clear a manner, and so well illustrated by engravings, as to be perfectly intelligible to all. We take great pleasure in recommending this work to our readers, and especially to country practitioners, as we are satisfied that they will find it of essential aid, in enabling them to discharge aright that difficult part of their daily task, to wit: preparing and compounding their remedies.—*St. Louis Med. and Surg. Journal.*

It is with reluctance and much regret that we are compelled to give the above work only a book notice. It was our wish and intention to attempt an extended analysis of its contents that our readers might judge

somewhat for themselves of its great and numerous merits, but the subject matter is of such a nature as to forbid anything like a review. All that we can say of it is that to the practicing physician and especially the country physician who is generally his own apothecary, there is hardly any book that might not better be dispensed with. It is at the same time a dispensatory and a pharmacy.—*Louisville Review.*

A careful examination of this work enables us to speak of it in the highest terms, as being the best treatise on practical pharmacy with which we are acquainted, and an invaluable *code-mexum*, not only to the apothecary and to those practitioners who are accustomed to prepare their own medicines, but to every medical man and medical student.—*Boston Med. and Surg. Journal.*

This is altogether one of the most useful books we have seen. It is just what we have long felt to be needed by apothecaries, students, and practitioners of medicine, most of whom in this country have to put up their own prescriptions. It bears, upon every page, the impress of practical knowledge, conveyed in a plain common sense manner, and adapted to the comprehension of all who may read it. No detail has been omitted, however trivial it may seem, although really important to the dispenser of medicine.—*Southern Med. and Surg. Journal.*

Enlarged and Improved Edition.

A UNIVERSAL FORMULARY;

CONTAINING THE
METHODS OF PREPARING AND ADMINISTERING
OFFICIAL AND OTHER MEDICINES.

The whole adapted to Physicians and Pharmacologists.

BY R. EGLESFELD GRIFFITH, M. D.

A New Edition, carefully Revised and much Extended,

BY ROBERT P. THOMAS, M. D.,

Professor of Materia Medica in the Philadelphia College of Pharmacy, &c.

In one
handsome octavo
volume, with
Illustrations.

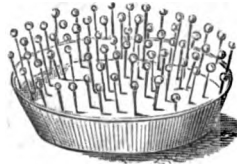

Coating Pills with Gelatin.

Containing six
hundred and fifty
large pages,
mostly double
columns.
Price, in leather,
\$3 25;
extra cloth, \$3.

Besides the FORMULARY proper, this work contains a vast amount of information indispensable for daily reference by the practising physician and apothecary, embracing Tables of Weights and Measures, Specific Gravity, Temperature for Pharmaceutical Operations, Hydrometrical Equivalents, Specific Gravities of some of the Preparations of the Pharmacopœias, Relation between different Thermometrical Scales, Explanation of Abbreviations used in Formulae, Vocabulary of Words used in Prescriptions, Observations on the Management of the Sick Room, Doses of Medicines, Rules for the Administration of Medicines, Management of Convalescence and Relapses, Dietetic Preparations, not included in the Formulary, List of Incompatibles, Posological Table, Table of Pharmaceutical Names which differ in the Pharmacopœias, Official Preparations and Directions, and Poisons.

Three complete and extended Indexes render the work especially adapted for immediate consultation. One of DISEASES AND THEIR REMEDIES, presents under the head of each disease the remedial agents which have been usefully exhibited in it, with reference to the formulæ containing them—while another of PHARMACEUTICAL AND BOTANICAL NAMES, and a very thorough GENERAL INDEX afford the means of obtaining at once any information desired. The Formulary itself is arranged alphabetically, under the heads of the leading constituents of the prescriptions.

It was a work requiring much perseverance, and when published was looked upon as by far the best work of its kind that had issued from the American press. Prof. Thomas has certainly "improved," as well as added to this Formulary, and has rendered it additionally deserving of the confidence of pharmacologists and physicians.—*Am. Journal of Pharmacy.*

We are happy to announce a new and improved edition of this, one of the most valuable and useful works that have emanated from an American pen. It would do credit to any country, and will be found of daily usefulness to practitioners of medicine; it is better adapted to their purposes than the dispensaries.—*Southern Med. and Surg. Journal.*

A new edition of this well-known work, edited by R. P. Thomas, M. D., affords occasion for renewing our commendation of so useful a handbook, which ought to be universally studied by medical men of every class, and made use of by way of reference by office pupils, as a standard authority. It has been much enlarged, and now condenses a vast amount of useful and necessary knowledge in small compass. The more of such books the better for the profession and the public.—*N. Y. Med. Gazette.*

It is one of the most useful books a country practi-

tioner can possibly have in his possession.—*Medical Chronicle.*

The amount of useful, every-day matter, for a practising physician, is really immense.—*Boston Med. and Surg. Journal.*

This is a work of six hundred and fifty-one pages, embracing all on the subject of preparing and administering medicines that can be desired by the physician and pharmacist.—*Western Lancet.*

In short, it is a full and complete work of the kind, and should be in the hands of every physician and apothecary.—*O. Med. and Surg. Journal.*

We predict a great sale for this work, and we especially recommend it to all medical teachers.—*Richmond Stethoscope.*

This edition of Dr. Griffith's work has been greatly improved by the revision and ample additions of Dr. Thomas, and is now, we believe, one of the most complete works of its kind in any language. The additions amount to about seventy pages, and no effort has been spared to include in them all the recent improvements which have been published in medical journals and systematic treatises. A work of this kind appears to us indispensable to the physician, and there is none we can more cordially recommend.—*N. Y. Journal of Medicine.*

A COMPLETE ENCYCLOPÆDIA OF MATERIA MEDICA.

In two
very large
octavo volumes
of
2100 pages,
in
small type,
with over 450
illustrations,
strongly bound
in leather,
with
raised bands,
price \$9.



Brayera anthelmintica (Kousso).

**THE
ELEMENTS OF MATERIA MEDICA AND THERAPEUTICS.**

BY JONATHAN PEREIRA, M. D., F. R. S., &c.

Third American Edition, Enlarged and Improved by the Author.

INCLUDING

NOTICES OF MOST OF THE MEDICINAL SUBSTANCES IN USE IN THE CIVILIZED WORLD.

AND FORMING AN

ENCYCLOPÆDIA OF MATERIA MEDICA.

EDITED BY JOSEPH CARSON, M. D.,

Professor of Materia Medica and Pharmacy in the University of Pennsylvania, &c.

MEDICAL BOTANY;

OR,

**DESCRIPTIONS OF THE MORE IMPORTANT PLANTS USED IN MEDICINE,
With their History, Properties, and Modes of Administration.**

By R. EGLESFELD GRIFFITH, M. D.,

Author of "A Universal Formulary," &c.

WITH UPWARDS OF THREE HUNDRED ILLUSTRATIONS.

In one large and very handsome octavo volume of 700 pages; extra cloth, price \$3.

DUNGLISON'S THERAPEUTICS—(Just Issued).

**GENERAL THERAPEUTICS
AND MATERIA MEDICA.
ADAPTED FOR A MEDICAL TEXT-BOOK.**

BY ROBLEY DUNGLISON, M. D.,
Professor of Institutes of Medicine in Jefferson Medical College, Philadelphia.

WITH ABOUT

Two Hundred Illustrations.

SIXTH EDITION,

Revised and Expanded.

In two very handsome octavo volumes of about 1100 pages ;
leather, price \$6.



Ricinus communis (Castor-Oil Plant.)

In this work of Dr. Dunglison, we recognize the same untiring industry in the collection and embodying of facts on the several subjects of which he treats, that has heretofore distinguished him, and we cheerfully point to these volumes as two of the most interesting that we know of. In noticing the additions to this edition, there is very little in the periodical or annual literature of the profession, published in the interval which has elapsed since the issue of the first, that has escaped the careful search of the author. As a book for reference, it is invaluable.—*Charleston Medical Journal and Review*.

It may be said to be the work now upon the subjects upon which it treats.—*Western Lancet*.

The most complete and satisfactory exponent of the existing state of Therapeutical Science, within the moderate limits of a text-book, of any hitherto published. What gives the work a superior value, in our judgment, is the happy blending of Therapeutics and Materia Medica as they are or ought to be taught in all our Medical schools; going no further into the nature and commercial history of drugs than is indispensable for the medical student. This gives to the treatise a clinical and practical character, calculated to benefit, in the highest degree, both students and practitioners. We shall adopt it as a text-book for our classes, while pursuing this branch of medicine, and shall be happy to learn that it has been adopted as such in all of our medical institutions.—*The N. Y. Journal of Medicine*.

A DISPENSATORY AND THERAPEUTICAL REMEMBRANCER, Comprising the entire lists of Materia Medica, with every Practical Formula contained in the three British Pharmacopœias. By JOHN MAYNE, M. D., M. R. C. S. Edited, with the addition of the Formulæ of the United States Pharmacopœia, by R. EGGLEFIELD GRIFFITH, M. D. In one 12mo. volume, extra cloth, of over 300 large pages, cloth, 75 cents.

PREPARING.

ELEMENTS OF GENERAL AND SPECIAL THERAPEUTICS. By ALFRED STILLE, M. D.

New and Enlarged Edition—(Just Issued.)

NEW REMEDIES:

WITH FORMULÆ FOR THEIR PREPARATION AND ADMINISTRATION.

BY **ROBLEY DUNGLISON, M. D.,**

Professor of the Institutes of Medicine, &c. in the Jefferson Medical College, Philadelphia.

Seventh Edition, with extensive Additions.

In one very large octavo volume of 770 pages, leather, \$3 75.

As the value of a work such as the present is greatly enhanced by the thoroughness with which all the latest improvements and discoveries are embodied in its pages, the author spared no pains in preparing the present edition to render it a complete exposition of the most recent aspect of therapeutic science. A large number of additional articles have been introduced, and many of the older ones have been rewritten to adapt them to the present condition of the subject. A very considerable increase in the size of the page has accommodated these additions without unduly swelling the bulk of the volume, and it is confidently presented as in every respect worthy a continuance of the very great favor which it has thus far received.

This new and much enlarged edition of Dr. Dunglison's very valuable work will be welcomed by the profession already well acquainted with its merits. The vast research and thorough information which the author has brought to the execution of his labors, are evident upon every page; and he is entitled to the hearty thanks of his brethren for this and the many other good things which he has done. Few would willingly be without this excellent volume who desire not only to know "new remedies" thoroughly, but also to test their efficacy.—*Boston Med. and Surg. Journal*, Aug. 1856.

It may be considered almost a work of supererogation to enter into an elaborate criticism of a work which has reached its seventh edition. The public has pronounced in the most authoritative manner its verdict, and we are certainly not disposed in the present instance to dispute its decision. In truth, such books as this will always be favorably received by the profession of our country. They are labor-saving productions, which, at the expense of much research and

reading to the author, condense in a convenient space the novelties and discoveries of the age. The present edition of this work is considerably enlarged and improved. The author, with his accustomed accuracy, has elaborated and amplified many of the articles but casually or imperfectly treated of in the former editions; and he has also added considerably to the list of new remedies. About thirty new agents or novel applications of old remedies are introduced to the notice of the reader in this edition.—*Va. Med. and Surg. Journal*, Sept. 1856.

As a work of reference upon all new remedies, this is one of the most complete with which we are acquainted. The quotations of authorities are extensive, minute, and carefully given; and we are satisfied that no medical man would regret following our advice to acquire it, as daily opportunities will occur in which he may both test its value and increase his own knowledge, in searching for the practical information it affords.—*British and Foreign Med.-Chirurgical Review*, July, 1857.

A DISPENSATORY;

OR,

Commentary on the Pharmacopœias of Great Britain and the United States:

COMPRISING THE

Natural History, Description, Chemistry, Pharmacy, Action, Uses, and Doses of the Articles of the *Materia Medica*.

BY

R. V. CHRISTISON, M. D., V. P. R. S. E., &c.

SECOND EDITION, REVISED AND IMPROVED.

WITH A SUPPLEMENT

Containing the most important New Remedies.

WITH COPIOUS ADDITIONS

BY **R. EGLESFELD GRIFFITH, M. D.**

In one very large and handsome octavo volume of over 1000 pages, with 213 engravings on wood; leather, price \$3 50.

It is not needful that we should compare it with the other pharmacopœias extant, which enjoy and merit the confidence of the profession; it is enough to say that it appears to us as perfect as a Dispensatory in the present state of pharmaceutical science, could be made. If it omits any details pertaining to this branch of knowledge which the student has a right to expect in such a work, we confess the omission has escaped our scrutiny. We cordially recommend this work to such of our readers as are in need of a Dispensatory. They cannot make choice of a better.—*Western Journal of Medicine and Surgery*.

There is not in any language a more complete and perfect Treatise.—*New York Annalist*.



Arnica napellus.

MATERIA MEDICA AND THERAPEUTICS.

INCLUDING THE PREPARATIONS OF
THE PHARMACOPŒIAS OF LONDON, EDINBURGH, DUBLIN,
AND OF THE UNITED STATES

WITH MANY NEW MEDICINES.

By J. FORBES ROYLE, M.D., F.R.S., &c.

EDITED BY JOSEPH CARSON, M.D.,

Professor of Materia Medica and Pharmacy in the University of Pennsylvania, &c.

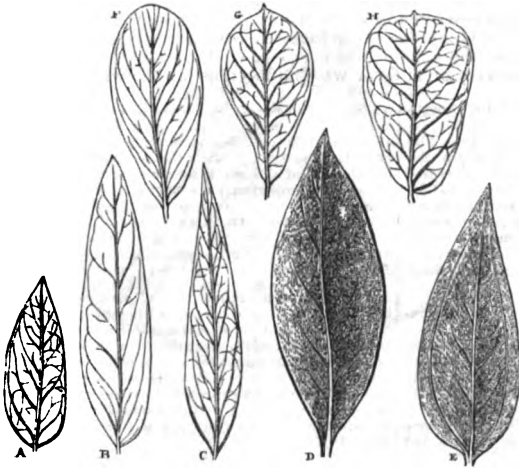

Senna and its Adulterations.

In one
very handsome octavo volume
of nearly
seven hundred pages,
with about one hundred
beautiful illustrations on wood.
Extra cloth, price \$3.

This work is, indeed, a most valuable one, and will fill up an important vacancy that existed between Dr. Pereira's most learned and complete system of Mate-

ria Medica, and the class of productions on the other extreme, which are necessarily imperfect from their small extent.—*British and Foreign Medical Review.*

~~~~~  
**New and Revised Edition—(Just Issued.)**

**SYNOPSIS OF THE COURSE OF LECTURES ON MATERIA MEDICA AND PHARMACY,** delivered in the University of Pennsylvania By JOSEPH CARSON, M.D., Professor of Materia Medica and Pharmacy in the University of Pennsylvania. Second edition, revised. In one very neat octavo volume, of 208 pages, cloth, \$1 50.

~~~~~  
THE THREE KINDS OF COD-LIVER OIL, comparatively considered, with their Chemical and Therapeutic properties. By D. L. DE JONGH, M.D. 12mo., extra cloth, 75 cents.

~~~~~  
**CARPENTER ON THE USE OF ALCOHOLIC LIQUORS IN HEALTH AND DISEASE.** New edition, with a Preface by D. F. CONDIE, M.D. In one neat 12mo. volume, extra cloth, pp 178. (*Just Issued.*) 50 cents.

~~~~~  
THE MEDICAL FORMULARY; being a collection of Prescriptions, derived from the Writings and Practice of many of the most eminent Physicians of America and Europe: together with the usual Dietetic Preparations and Antidotes for Poisons. To which is added an Appendix, on the Endermic Use of Medicines, and on the uses of Ether and Chloroform. The whole accompanied with a few brief Pharmaceutic and Medical observations By BENJAMIN ELLIS, M.D. Tenth edition, revised and much extended, by ROBERT P. THOMAS, M.D., Professor of Materia Medica in the Philadelphia College of Pharmacy, &c. In one neat octavo volume, extra cloth, of three hundred pages, price \$1 75.

After an examination of the new matter and the alterations, we believe the reputation of the work built up by the author, and the late distinguished editor, will continue to flourish under the auspices of the present editor, who has the industry and accuracy, and, we would say, conscientiousness requisite for the responsible task.—*American Journal of Pharmacy.*

It will prove particularly useful to students and young practitioners, as the most important prescriptions employed in modern practice, which lie scattered through our medical literature, are here collected and conveniently arranged for reference.—*Charleston Med. Journal and Review.*

New and thoroughly Revised Edition—(Just Issued.)

ELEMENTS OF PATHOLOGICAL ANATOMY.

BY SAMUEL D. GROSS, M. D.,

Professor of Surgery in the Jefferson Medical College, Philadelphia.

Third Edition, Modified and thoroughly Revised.

ILLUSTRATED BY THREE HUNDRED AND FORTY-TWO ENGRAVINGS ON WOOD.

In one
large and very handsome
octavo volume,
of nearly 800 pages.
Price,
in extra cloth, \$4 75;
leather,
raised bands, \$5 25.



Keloid growth of the Face.

The very rapid advances in the Science of Pathological Anatomy during the last few years have rendered essential a thorough modification of this work, with a view of making it a correct exponent of the present state of the subject. The very careful manner in which this task has been executed, and the amount of alteration which it has undergone, have enabled the author to say that "with the many changes and improvements now introduced, the work may be regarded almost as a new treatise," while the efforts of the author have been seconded as regards the mechanical execution of the volume, rendering it one of the handsomest productions of the American press. A very large number of new and beautiful original illustrations have been introduced, and the work, it is hoped, will fully maintain the reputation hitherto enjoyed by it of a complete and practical exposition of its difficult and important subject.

We most sincerely congratulate the author on the successful manner in which he has accomplished his proposed object. His book is most admirably calculated to fill up a blank which has long been felt to exist in this department of medical literature, and as such must become very widely circulated amongst all classes of the profession.—*Dublin Quarterly Journ. of Med. Science*, Nov. 1857.

We have been favorably impressed with the general manner in which Dr. Gross has executed his task of affording a comprehensive digest of the present state of the literature of Pathological Anatomy, and have much pleasure in recommending his work to our readers, as we believe one well deserving of diligent perusal and careful study.—*Montreal Med. Chron.*, Sept. 1857.

ATLAS OF PATHOLOGICAL HISTOLOGY.

BY GOTTLIEB GLUGE, M. D.,

Professor of Physiology and Pathological Anatomy in the University of Brussels, &c.

TRANSLATED, WITH NOTES AND ADDITIONS,

BY JOSEPH LEIDY, M. D.,

Professor of Anatomy in the University of Pennsylvania, &c.

In one handsome volume, large imperial quarto, with 320 Figures, plain and colored, on twelve copperplate engravings, price \$5 00.

This being, as far as we know, the only work in which pathological histology is separately treated of in a comprehensive manner, it will, we think, for this reason, be of infinite service to those who desire to investigate the subject systematically, and who have felt the difficulty of arranging in their minds the un-

connected observations of a great number of authors. The development of the morbid tissues, and the formation of abnormal products, may now be followed and studied with the same ease and satisfaction as the best arranged system of Physiology.—*American Medical Journal*.

THE GREAT LIBRARY OF PATHOLOGY—(Just Issued.)

Complete in
four handsome octavo volumes
bound in two,
containing about
twelve hundred and fifty large pages;
extra cloth,
price \$5 50.

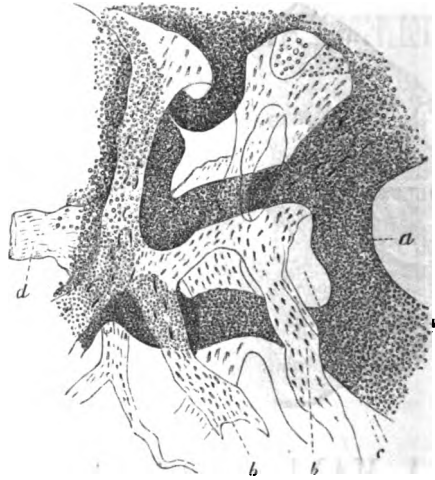

Medullary Carcinoma.

A MANUAL OF PATHOLOGICAL ANATOMY.

BY CARL ROKITANSKY, M. D.,

Curator of the Imperial Pathological Museum and Professor at the University of Vienna.

- Vol. I.—Manual of General Pathological Anatomy. Translated by W. E. SWAINE.
Vol. II.—Pathological Anatomy of the Abdominal Viscera. Translated by EDWARD SIEVEKING, M. D.
Vol. III.—Pathological Anatomy of the Bones, Cartilages, Muscles, and Skin, Cellular and Fibrous Tissues, Serous and Mucous Membrane, and Nervous System. Translated by C. H. MOORE.
Vol. IV.—Pathological Anatomy of the Organs of Respiration and Circulation. Translated by G. E. DAY, M. D.

To render this large and important work more easy of reference, and at the same time less cumbersome and costly, the four volumes have been arranged in two, retaining, however, the separate paging, &c.

The publishers feel much pleasure in presenting to the profession of the United States the great work of Prof. Rokitansky's work to need our assurance that this is one of the most profound, thorough, and valuable books ever issued from the medical press. It is *en sui generis*, and has no standard of comparison. It is only necessary to announce that it is issued in a form as cheap as is compatible with its size and preservation, and its sale follows as a matter of course. No library can be called complete without it.—*Buffalo Med. Journal*.

The profession is too well acquainted with the reputation of Rokitansky's work to need our assurance that this is one of the most profound, thorough, and valuable books ever issued from the medical press. It is *en sui generis*, and has no standard of comparison. It is only necessary to announce that it is issued in a form as cheap as is compatible with its size and preservation, and its sale follows as a matter of course. No library can be called complete without it.—*Buffalo Med. Journal*.

An attempt to give our readers any adequate idea of the vast amount of instruction accumulated in these volumes, would be feeble and hopeless. The effort of the distinguished author to concentrate into a small space his great fund of knowledge, has so charged his text with valuable truths, that any attempt of a reviewer to epitomise is at once paralyzed, and must end in a failure.—*Western Lancet*.

As a book of reference, therefore, this work must prove of inestimable value, and we cannot too highly recommend it to the profession.—*Charleston Med. Journal and Review*.

This book is a necessity to every practitioner.—*Am. Med. Monthly*.

The attempt to give our readers any adequate idea of the vast storehouse of knowledge contained in these volumes we feel to be utterly hopeless. The patient labors of nearly thirty years in a field so vast as almost to pass beyond our comprehension; the accurate dissections made on more than thirty thousand human bodies are here carefully noted; and the whole power of a vigorous and practical mind has been concentrated upon its execution. To the student of disease in its very formation, and in its endless variety of development; to the investigators of the true causes of symptoms, and the many phenomena displayed at the bedside; to all who strive to build up a sound and discreet method of treatment, based, as it must always be, on an accurate acquaintance with the pathological conditions of each case; we recommend this noble work as containing in itself everything which is needed to the fullest comprehension of the subject.—*Va. Med. and Surg. Journal*.

It is, everywhere, in fact, acknowledged to be foremost and unrivalled in its department. Only the most earnest professional ardor, the most persevering labor, could have enabled its author to amass the immense amount of information contained in its pages.—*Medical Examiner*.

PATHOLOGICAL MANUAL—(Lately Published.)

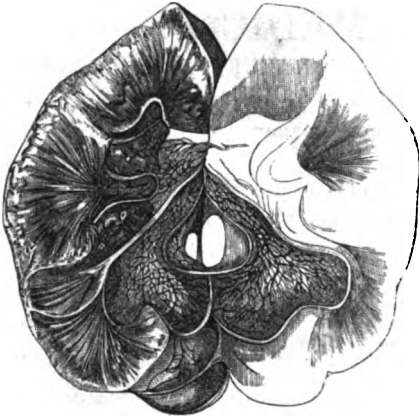

Pyelitis.



Fibrinous Deposit in Granular Kidney.

A MANUAL OF PATHOLOGICAL ANATOMY.

BY C. HANDFIELD JONES, M. D., F. R. S.,

Lecturer on Physiology at St. Mary's Hospital, &c.

AND

EDWARD H. SIEVEKING, M. D.,

Lecturer on Materia Medica at St. Mary's Hospital.

FIRST AMERICAN EDITION, REVISED.

With three hundred and ninety-seven Engravings on Wood.

In one large and very handsome octavo volume of seven hundred and thirty-four pages, leather, \$3 75.



Osteophytes in lower end of Femur.

As a concise text-book, containing, in a condensed form, a complete outline of what is known in the domain of Pathological Anatomy, it is perhaps the best work in the English language. Its great merit consists in its completeness and brevity, and in this respect it supplies a great desideratum in our literature. Heretofore the student of pathology was obliged to glean from a great number of monographs, and the field was so extensive that but few cultivated it with any degree of success. The authors of the present work have sought to correct this defect by placing before the reader a summary of ascertained facts, together with the opinions of the most eminent pathologists both of the Old and New World. As a simple work of reference, therefore, it is of great value to the student of pathological anatomy, and should be in every physician's library.—*Western Lancet.*

We urge upon our readers and the profession generally the importance of informing themselves in regard to modern views of pathology, and recommend to them to procure the work before us as the best means of obtaining this information.—*Stethoscope.*

In offering the above titled work to the public, the authors have not attempted to intrude new views on their professional brethren, but simply to lay before them, what has long been wanted, an outline of the present condition of pathological anatomy. In this they have been completely successful. The work is one of the best compilations which we have ever perused. The opinions and discoveries of all the leading pathologists and physiologists are engrossed, so that by reading any subject treated in the book you have a synopsis of the views of the most approved authors.—*Charleston Medical Journal and Review.*

We have no hesitation in recommending it as worthy of careful and thorough study by every member of the profession, old or young.—*N. W. Med. and Surg. Journal.*

From the casual examination we have given we are inclined to regard it as a text-book, plain, rational, and intelligible, such a book as the practical man needs for daily reference. For this reason it will be likely

to be largely useful, as it suits itself to those busy men who have little time for minute investigation, and prefer a summary to an elaborate treatise.—*Buffalo Medical Journal.*

GENERAL PATHOLOGY;

As Conducive to the E-establishment of Rational Principles for the Prevention and Cure of Disease
A Course of Lectures delivered at St. Thomas's Hospital. By JOHN SIMON F. R. S., &c. In one neat octavo volume, extra cloth, \$1 25.

New and Much Improved Edition.

PRINCIPLES OF MEDICINE.

AN ELEMENTARY VIEW OF THE CAUSES, NATURE, TREATMENT,
DIAGNOSIS AND PROGNOSIS OF DISEASE,

WITH BRIEF REMARKS ON HYGIENICS, OR THE PRESERVATION OF HEALTH.

BY CHARLES J. B. WILLIAMS, M. D., F. R. S.

A new American, from the Third and Revised London Edition.

In one neat octavo volume, of about five hundred large pages, leather, \$2 50.

The very recent and thorough revision which this work has enjoyed at the hands of the author has brought it so completely up to the present state of the subject that in reproducing it no additions have been found necessary. The success which the work has heretofore met shows that its importance has been appreciated, and in its present form it will be found eminently worthy a continuance of the same favor, possessing as it does the strongest claims to the attention of the medical student and practitioner, from the admirable manner in which the various inquiries in the different branches of pathology are investigated, combined and generalized by an experienced practical physician, and directly applied to the investigation and treatment of disease.

We find that the deeply-interesting matter and style of this book have so far fascinated us, that we have unconsciously hung upon its pages, not too long, indeed, for our own profit, but longer than reviewers can be permitted to indulge. We leave the further analysis to the student and practitioner. Our judgment of the work has already been sufficiently expressed. It is a judgment of almost unqualified praise. The work is not of a controversial, but of a didactic character; and, as such, we hail it, and recommend it for a text-book, guide, and constant companion to every practitioner and every student who wishes to extricate himself from the well-worn ruts of empiricism, and to base his practice of medicine upon principles.—*London Lancet*, Dec. 27, 1856.

A text-book to which no other in our language is comparable.—*Charleston Medical Journal*.

No work has ever achieved or maintained a more deserved reputation.—*Virginia Med. and Surg. Journ.*

The *Principles of Medicine* of Dr. Williams has, by common consent, become one of the classics of our profession. Few works have done more towards accomplishing that union of the science and practice of medicine so indispensable for its perfection, and which are too apt to be found separate from each other—a separation, the inevitable tendency of which must ever be to favor empiricism. The rapid sale of three editions of this work in our country we regard as a marked tribute to its value, and as no less complimentary to the discrimination and appreciation of the profession here in giving rise to such a demand.—*N. Y. Medical Times*.

The work as now presented to the public, is perhaps the most perfect of any other treating on similar subjects; it combines the science and the art, the theory

and the practice, in a most masterly manner, and we feel confident that as knowledge of the practical views and scientific principles laid down in the book become generally known, medicine—practical medicine—will advance, in the same proportion, to a greater perfection and certainty.—*N. Orleans Med. and Surg. Journ.*

There is no work in medical literature which can fill the place of this one. It is the *Primer* of the young practitioner, the *Koran* of the scientific one. Three large editions of it have already been exhausted in the United States, and now the fourth is presented. It must have, so long as the size of the volume remains uncumbersome, the first place among pathological authorities. We feel warranted in saying that no medical book has yet been written which contains so much in the small number of pages which compose this one, and yet it is complete. It takes up disease at its very foundation, and treats of its fundamental nature in a logical and inductive style.—*The Stethoscope*.

This exceedingly valuable work is the best, we believe, in the whole round of medical literature. The division of the different subjects is excellent. The author's method of investigation and mode of expression, in our judgment, are faultless. We can most cheerfully commend the work as the best that has ever appeared on the principles of medicine, and we would advise young practitioners especially to furnish themselves with a copy, as well for the value of the information it contains as for the facilities it will afford them in the prosecution of their own investigations.—*Southern Journal of the Med. and Phys. Sciences*.

The best exposition in our language, or, we believe, in any language, of rational medicine, in its present improved and rapidly improving state.—*British and Foreign Medico-Chirurgical Review*.

WHAT TO OBSERVE

AT THE BEDSIDE AND AFTER DEATH, IN MEDICAL CASES. Published under the authority of the London Society for Medical Observation. A new American from the Second and Revised London edition. In one very handsome volume, royal 12mo., extra cloth, \$1.

A MANUAL OF CLINICAL MEDICINE AND PHYSICAL DIAGNOSIS. By THOMAS H. TANNER, M. D., Physician to the Hospital for Women, &c. Second American edition. In one neat volume, small 12mo., extra cloth, 88 cts.; or in flexible cloth for the pocket, 80 cts.

DUNGLISON'S PRACTICE.

THE PRACTICE OF MEDICINE: A Treatise on Special Pathology and Therapeutics. By ROBLEY DUNGLISON, M. D., Professor of the Institutes of Medicine in Jefferson Medical College, Philadelphia. Third and revised edition. In two large octavo volumes of about fifteen hundred pages; leather, \$6 25.

BARCLAY ON DIAGNOSIS—A New Work, Now Ready (1858).

**A MANUAL OF MEDICAL DIAGNOSIS;
BEING AN ANALYSIS OF THE SIGNS AND SYMPTOMS OF DISEASE.**

By **A. W. BARCLAY, M. D.,**
Assistant Physician to St. George's Hospital, &c.

In one neat octavo volume of 424 pages; extra cloth, price \$2.

Of works exclusively devoted to this important branch, our profession has at command, comparatively, but few, and therefore, in the publication of the present work, Messrs. Blanchard & Lea have conferred a great favor upon us. Dr. Barclay, from having occupied, for a long period, the position of Medical Registrar at St. George's Hospital, possessed advantages for correct observation and reliable conclusions, as to the significance of symptoms, which have fallen to the lot of but few, either in his own or any other country. He has carefully systematised the results of his observation of over twelve thousand patients, and by his diligence and judicious classification, the profession has been presented with the most convenient and reliable work on the subject of Diagnosis that it has been our good fortune ever to examine; we can, therefore, say of Dr. Barclay's work, that from his systematic manner of arrangement, his work is one of the best works "for reference" in the daily emergencies of the practitioner, with which we are acquainted; but, at the same time, we would recommend our readers, especially the younger ones, to read thoroughly and study diligently the whole work, and the "emergencies" will not occur so often.—*Southern Med. and Surg. Journal*, March, 1858.

To give this information, to supply this admitted deficiency, is the object of Dr. Barclay's Manual. The task of composing such a work is neither an easy nor a light one; but Dr. Barclay has performed it in a manner which meets our most unqualified approbation. He is no mere theorist; he knows his work thoroughly, and in attempting to perform it, has not exceeded his powers.—*British Med. Journal*, Dec. 6, 1857.

We venture to predict that the work will be deservedly popular, and soon become, like Watson's *Practica*, an indispensable necessity to the practitioner.—*N. O. Med. Journal*, April, 1858.

An inestimable work of reference for the young practitioner and student.—*Nashville Medical Journal*, May, 1858.

We hope the volume will have an extensive circulation, not among students of medicine only, but practitioners also. They will never regret a faithful study of its pages.—*Cincinnati Lancet*, March, 1858.

This Manual of Medical Diagnosis is one of the most scientific, useful, and instructive works of its kind that we have ever read, and Dr. Barclay has done good service to medical science in collecting, arranging, and analysing the signs and symptoms of so many diseases.—*N. J. Med. and Surg. Reporter*, March, 1858.

We hail the appearance of this valuable book, coming to us in its present exceedingly neat style, as an important acquisition to medical literature. It is a work of high merit, both from the vast importance of the subject upon which it treats, and also from the real ability displayed in its elaboration. In conclusion, let us bespeak for this volume that attention of every student of our art which it so richly deserves—that place in every medical library which it can so well adorn.—*The Peninsula and Independent Medical Journal*, Sept. 1855.

Restricted as we are to certain limits, we can hardly do more than give this brief synopsis, which will serve, however, to convey to the reader an idea of the scope and the number and variety of diagnostic details of Dr. Barclay's volume. It was much wanted, and is full of instruction on a branch of pathology which furnishes we will not say the only, but certainly the chief and the safest, indications for the treatment of disease.—*N. A. Medico-Chir. Review*, May, 1858.

We conclude by assuring the honest and earnest student who has acquainted himself sufficiently with the principles of physiology and the details of anatomy, that he could not better aid or advance his clinical investigations, than by carrying this work with him to the bedside of his patients, and the junior practitioner will find much in its small compass to repay a careful and perhaps repeated perusal.—*Charleston Med. Journal and Review*, May, 1858.

The author writes with a confidence which severe and careful study can alone justify. There is a full table of contents, and a most copious index, which in such a work is invaluable. In conclusion, we can honestly recommend this work to the profession—to the junior members of it as a handbook of study; to the seniors, as a useful compendium of things to be remembered in cases of obscurity.—*Medical Times and Gazette*, London, Nov. 14, 1857.

THE
CYCLOPÆDIA OF PRACTICAL MEDICINE;

COMPRISING

Treatises on the Nature and Treatment of Diseases, Materia Medica and Therapeutics, Diseases of Women and Children, Medical Jurisprudence, &c. &c.

EDITED BY

**JOHN FORBES, M. D., F. R. S., ALEXANDER TWEEDIE, M. D., F. R. S.,
AND JOHN CONNOLLY, M. D.**

Revised, with Additions,

BY ROBLEY DUNGLISON, M. D.

COMPLETE, IN FOUR LARGE SUPER-ROYAL OCTAVO VOLUMES.

Containing thirty-two hundred and fifty-four unusually large pages, in double columns, printed on good paper, with a new and clear type.

THE WHOLE WELL AND STRONGLY BOUND IN LEATHER, WITH RAISED BANDS AND DOUBLE TITLES. Price \$12 00.

This work contains no less than **FOUR HUNDRED AND EIGHTEEN DISTINCT TREATISES,**

By Sixty-eight Distinguished Physicians.

The most complete work on Practical Medicine extant; or, at least, in our language.—*Buffalo Medical and Surgical Journal*.

For reference, it is above all price to every practitioner.—*Western Lancet*.

A NEW AMERICAN PRACTICE OF MEDICINE—(Just Issued.)

ELEMENTS OF MEDICINE:

A COMPENDIOUS VIEW OF PATHOLOGY AND THERAPEUTICS;

OR, THE HISTORY AND TREATMENT OF DISEASES.

BY SAMUEL H. DICKSON, M. D.,

Professor of the Institutes and Practice of Medicine in the Medical College of South Carolina.

In one large and handsome octavo volume of 750 pages; leather, \$3 75.

As an American text-book on the Practice of Medicine for the student, and as a condensed work of reference for the practitioner, this volume will have strong claims on the attention of the profession. Few physicians have had wider opportunities than the author, for observation and experience, and few perhaps have used them better. As the result of a life of study and practice, therefore, the present volume will doubtless be received with the welcome it deserves.

This book is eminently what it professes to be; a distinguished merit in these days. Designed for "Teachers and Students of Medicine," and admirably suited to their wants, we think it will be received, on its own merits, with a hearty welcome.—*Boston Med. and Surg. Journal.*

The volume is admirably adapted to supply a want long since felt by the American student and young practitioner of medicine, with reference to whom it has evidently been prepared. This class will find it a judicious and valuable compend of the elements of medicine.—*N. Y. Journal of Medicine*, Sept. 1866.

Indited by one of the most accomplished writers of our country, as well as by one who has long held a high position among teachers and practitioners of medicine, this work is entitled to patronage and careful study. The learned author has endeavored to condense in this volume most of the practical matter contained in his former productions, so as to adapt it to the use of those who have not time to devote to more extensive works.—*Southern Med. and Surg. Journal.*

We can strongly recommend Dr Dickson's work to our readers as one of interest and practical utility, well deserving of a place in their libraries as a book of reference; and we especially commend the first part as presenting an admirable outline of the principles of medicine.—*Dublin Quarterly Journal.*

This volume is designed as a text-book for teachers and students; but its merits extend far beyond its modest dedication; it is a complete treatise upon me-

dicine, and one that will stand the test of years. The arrangement is simple, a feature oftentimes occurred in otherwise excellent works. This Treatise is a valuable addition to our medical literature, and in the clear and accurate descriptions, purity, and simplicity of style, and soundness of precept, the reader will find much to admire and adopt, and not a little that calls for deep reflection. We cordially recommend this volume to our readers, whether old practitioners or students, for we take it that the physician should always be a student.—*American Lancet.*

Prof Dickson's work supplies, to a great extent, a desideratum long felt in American medicine.—*N. O. Med. and Surg. Journal.*

Estimating this work according to the purpose for which it is designed, we must think highly of its merits, and we have no hesitation in predicting for it a favorable reception by both students and teachers.

Not professing to be a complete and comprehensive treatise, it will not be found full in detail, nor filled with discussions of theories and opinions, but embracing all that is essential in theory and practice, it is admirably adapted to the wants of the American student. Avoiding all that is uncertain, it presents more clearly to the mind of the reader that which is established and verified by experience. The varied and extensive reading of the author is conspicuously apparent, and all the recent improvements and discoveries in therapeutics and pathology are chronicled in its pages.—*Charleston Med. Journal.*

A New Text-Book on Practice—(Just Issued.)

A MANUAL OF THE PRACTICE OF MEDICINE.

BY GEORGE H. BARLOW, M. D.,

Physician to Guy's Hospital, London, &c.

WITH ADDITIONS BY D. F. CONDIE, M. D.,

Author of "A Practical Treatise on the Diseases of Children," &c.

In one handsome octavo volume of over six hundred pages; leather, \$2 75.

We most emphatically commend it to the attention of the profession, as deserving their confidence—a depository of practical knowledge, from which they may draw with great benefit.—*Ocinnati Med. Observer.*

The student has long been in want of a good elementary work on the Practice of Medicine. In Dr. Barlow's manual that want is supplied; and we have no question that it will at once be installed as the favorite text-book in all medical schools.—*Medical Times and Gazette.*

We recommend Dr. Barlow's Manual in the warmest manner as a most valuable *vide-mecum*. We have had frequent occasion to consult it, and have found it clear, concise, practical, and sound. It is eminently a practical work, containing all that is essential, and avoiding useless theoretical discussion. The work supplies what has been for some time wanting, a manual of practice based upon modern discoveries in pathology and rational views of treatment of disease. It is especially intended for the use of students and

junior practitioners, but it will be found hardly less useful to the experienced physician. The American editor has added to the work three chapters—on Cholera Infantum, Yellow Fever, and Cerebro-spinal Meningitis. These additions, the two first of which are indispensable to a work on practice destined for the profession in this country, are executed with great judgment and fidelity, by Dr. Condie, who has also succeeded happily in imitating the conciseness and clearness of style which are such agreeable characteristics of the original book.—*Boston Med. and Surg. Journal.*

In plain description of disease, interpretation, and relative value of symptoms, in laying down the indications for treatment, and in practical directions for carrying them out, it will not be found lacking. The chapter upon the signs of disease is a most excellent one. Nowhere, we believe, will be found so much practical information in the same number of pages—as much information really serviceable at the bedside.—*Louisville Medical Review*, Nov. 1866.

New and much enlarged edition of "WATSON'S PRACTICE"—Just Ready (1859).

LECTURES ON THE PRINCIPLES AND PRACTICE OF PHYSIC.

DELIVERED AT KING'S COLLEGE, LONDON.

BY THOMAS WATSON, M. D.,

Late Physician to the Middlesex Hospital, &c.

A new American, from the last Revised and Enlarged English Edition.

WITH ADDITIONS, BY D. FRANCIS CONDIE, M. D.,

Author of "A Practical Treatise on the Diseases of Children," &c.

WITH ONE HUNDRED AND EIGHTY-FIVE ILLUSTRATIONS ON WOOD.

In one very large and handsome volume, imperial octavo, of over 1200 large and closely printed pages, in small type; the whole strongly bound in leather, with raised bands. Price \$4 25.

The publishers feel that they are rendering a service to the American profession in presenting at so very moderate a price this vast body of sound practical information. Whether as a guide for the student entering on a course of instruction, or as a book of reference for daily consultation by the practitioner, "Watson's Practice" has long been regarded as second to none; the soundness and fulness of its teachings, the breadth and liberality of its views, and the easy and flowing style in which it is written having won for it the position of a general favorite. That this high reputation might be fully maintained, the author has subjected it to a thorough revision; every portion has been examined with the aid of the most recent researches in pathology, and the results of modern investigations in both theoretical and practical subjects have been carefully weighed and embodied throughout its pages. The watchful scrutiny of the editor has likewise introduced whatever possesses immediate importance to the American physician in relation to diseases incident to our climate which are little known in England, as well as those points in which experience here has led to different modes of practice; and he has also added largely to the series of illustrations, believing that in this manner valuable assistance may be conveyed to the student in elucidating the text. The work will, therefore, be found thoroughly on a level with the most advanced state of medical science on both sides of the Atlantic.

The additions which the work has received are shown by the fact that notwithstanding an enlargement in the size of the page, more than two hundred additional pages have been necessary to accommodate the two large volumes of the London edition (which sells at ten dollars) within the compass of a single volume, and in its present form it contains the matter of at least three ordinary octavos. Believing it to be a work which should lie on the table of every physician, and be in the hands of every student, the publishers have put it at a price within the reach of all, making it one of the cheapest books as yet presented to the American profession, while at the same time the beauty of its mechanical execution renders it an exceedingly attractive volume.

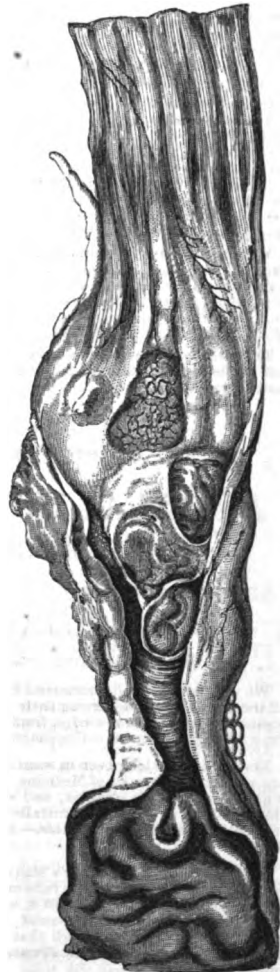

*Stomach contracted from chronic
ulceration.*

New and Improved Edition—Just Issued.

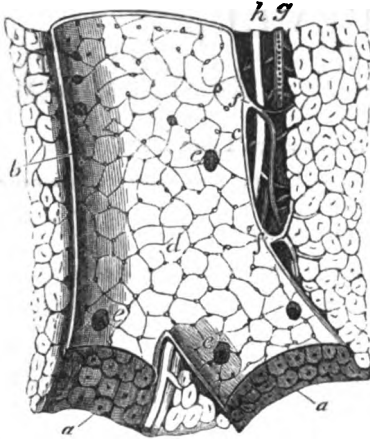

Section of small Portal Vein and Canal.

IN ONE
 VERY HANDSOME OCTAVO VOLUME,
 OF
 FIVE HUNDRED PAGES.
 WITH
 Four exquisite
 COLORED PLATES,
 AND
 NUMEROUS WOOD-CUTS.

Extra cloth, \$3 00.

ON DISEASES OF THE LIVER.

BY GEORGE BUDD, M. D., F. R. S.,

Professor of Medicine in King's College, London, &c.

Third American, from the Third and Enlarged London Edition.

Has fairly established for itself a place among the classical medical literature of England.—*British and Foreign Medico-Chir. Review*, July, 1857.

Dr. Budd's Treatise on Diseases of the Liver is now a standard work in Medical literature, and during the intervals which have elapsed between the successive editions, the author has incorporated into the text the most striking novelties which have characterized the recent progress of hepatic physiology and pathology; so that although the size of the book is not percepti-

bly changed, the history of liver diseases is made more complete, and is kept upon a level with the progress of modern science. It is the best work on diseases of the liver in any language.—*London Med. Times and Gazette*, June 27, 1857.

This work, now the standard book of reference on the diseases of which it treats, has been carefully revised, and many new illustrations of the views of the learned author added in the present edition.—*Dublin Quarterly Journal*, Aug. 1857.

By the same Author—(Just Issued.)

ON THE ORGANIC DISEASES AND FUNCTIONAL DISORDERS OF THE STOMACH.

In one neat octavo volume, of two hundred and fifty pages, extra cloth, \$1 50.

LALLEMAND AND WILSON ON SPERMATORRHOEA—(Now Ready).

A PRACTICAL TREATISE ON THE CAUSES, SYMPTOMS, AND TREATMENT OF SPERMATORRHOEA. By M. LALLEMAND. Translated and edited by HENRY J. McDougall. Third American edition. To which is added—ON DISEASES OF THE VESICULE SEMINALES, AND THEIR ASSOCIATED ORGANS. With special reference to the Morbid Secretions of the Prostatic and Urethral Mucous Membrane. By MARRIS WILSON, M. D. In one neat octavo volume, of about 400 pp., extra cloth. \$2.

Although the views of M. Lallemand on Spermatorrhœa have unquestionably exercised a very great influence, and the treatment advocated by him has been very generally adopted, still, a number of years having elapsed since his work was given to the world, the publishers have thought that the value of the present edition would be enhanced by the addition of the little treatise of Dr. MARRIS WILSON. In it the causes of the different varieties of spermatorrhœa are investigated with the aid of modern pathology, from which, combined with the most recent experience of the profession, the attempt is made to deduce a rational system of curative treatment. Whatever deficiencies may have been caused in the work of M. Lallemand by the progress of medical science, will, it is hoped, be in this manner supplied.

COOPLAND ON PALSY.—Of the Causes, Nature, and Treatment of Palsy and Apoplexy. In one volume, royal 12mo., 80 cents.

FEVERS, THEIR DIAGNOSIS, PATHOLOGY, AND

TREATMENT. Prepared and edited, with large Additions, from the Essays on Fever in Tweedie's Library. By Meredith Clymer, M. D. In one octavo volume, of six hundred pages, \$1 50.

LA ROCHE ON YELLOW FEVER—(Just Issued.)

YELLOW FEVER,

CONSIDERED IN

ITS HISTORICAL, PATHOLOGICAL, ETIOLOGICAL, AND THERAPEUTICAL RELATIONS:

INCLUDING

A Sketch of the Disease as it has occurred in Philadelphia from 1699 to 1854.

With an Examination of the Connections between it and the Fevers known under the same name in other parts of Temperate as well as in Tropical Regions.

BY R. LA ROCHE, M. D.

In two large and handsome octavo volumes of nearly 1500 pages; extra cloth, \$7.

The publishers are happy in being able at length to present to the profession this great work, which they are assured will be regarded as an honor to the medical literature of the country. As the result of many years of personal observation and study, as embodying an intelligent *résumé* of all that has been written regarding the disease, and as exhausting the subject in all its various aspects, these volumes must at once take the position of the standard authority and work of reference on the many important questions brought into consideration.

From Professor S. H. Dickson, Charleston, S. C.

A monument of intelligent and well-applied research, almost without example. It is, indeed, in itself, a large library, and is destined to constitute the special resort as a book of reference, on the subject of which it treats, to all future time.

We have not time at present, engaged as we are, by day and by night, in the work of combating this very disease, now prevailing in our city, to do more than give this cursory notice of what we consider as undoubtedly the most able and erudite medical publication our country has yet produced. But in view of the startling fact, that this, the most malignant and unmanageable disease of modern times, has for several years been prevailing in our country to a greater extent than ever before; that it is no longer confined to either large or small cities, but penetrates country villages, plantations, and farm-houses; that it is treated with scarcely better success now than thirty or forty years ago; that there is vast mischief done by ignorant pretenders to knowledge in regard to the disease, and in view of the probability that a majority of southern physicians will be called upon to treat the disease, we trust that this able and comprehensive treatise will be very generally read in the south.—*Memphis Med. Recorder*.

This is decidedly the great American medical work of the day—a full, complete, and systematic treatise, unequalled by any other upon the all-important subject of Yellow Fever. The laborious, indefatigable, and learned author has devoted to it many years of arduous research and careful study, and the result is such as will reflect the highest honor upon the author and our country.—*Southern Med. and Surg. Journal*.

The genius and scholarship of this great physician could not have been better employed than in the erection of this towering monument to his own fame, and to the glory of the medical literature of his own country. It is destined to remain the great authority upon the subject of Yellow Fever. The student and physician will find in these volumes a *résumé* of the sum total of the knowledge of the world upon the awful scourge which they so elaborately discuss. The style is so soft and so pure as to refresh and invigorate the mind while absorbing the thoughts of the gifted author,

while the publishers have succeeded in bringing the externals into a most felicitous harmony with the inspiration that dwells within. Take it all in all, it is a book we have often dreamed of, but dreamed not that it would ever meet our waking eye as a tangible reality.—*Nashville Journal of Medicine*.

We deem it fortunate that the splendid work of Dr. La Roche should have been issued from the press at this particular time. The want of a reliable digest of all that is known in relation to this frightful malady has long been felt—a want very satisfactorily met in the work before us. We deem it but faint praise to say that Dr. La Roche has succeeded in presenting the profession with an able and complete monograph, one which will find its way into every well ordered library.—*Va. Stethoscope*.

Although we have no doubt that controversial treatises on the mode of origin and propagation of the fever in question will, as heretofore, occasionally appear, yet it must be some time before another systematic work can arise in the face of so admirable and carefully executed a one as the present. It is a mine of information, quite an encyclopædia of references, and *résumé* of knowledge relative to what has been recorded upon the subject.—*London Lancet*.

A miracle of industry and research, constituting a complete library of reference on the disease of which it treats.—*Dublin Quarterly Journal*.

Dr. La Roche's work embodies all that is wanted. It is a compendium of the whole vast literature of Yellow Fever. Thanks to his labors, the medical scholar who desires to be profoundly conversant with all that pertains to the subject need not go beyond these two portly volumes. As embodying whatever is important in all that has been hitherto written on the subject, it will be a work for reference not less valuable in ages to come than now. Its merit, however, by no means consists solely in its completeness as an encyclopedian work. The author presents the conclusions to which he is led by a philosophical investigation of the facts and opinions gathered from past and contemporaneous publications. Of the soundness of the conclusions the reader can judge from the data which are spread before him.—*Buffalo Med. Journal*, Sept. 1856.

By the same Author.

PNEUMONIA; its Supposed Connection, Pathological and Etiological, with Autumnal Fevers, including an Inquiry into the Existence and Morbid Agency of Malaria.
In one handsome octavo volume, extra cloth, of 500 pages. \$3.

A more simple, clear, and forcible exposition of the groundless nature and dangerous tendency of certain pathological and etiological heresies, has seldom been presented to our notice.—*N. Y. Journal of Medicine and Collateral Science*.

This work should be carefully studied by Southern physicians, embodying as it does the reflections of an original thinker and close observer on a subject peculiarly their own.—*Virginia Medical and Surgical Journal*.

Publishing in the "Medical News and Library," 1858 and 1859.

**PATHOLOGICAL AND PRACTICAL OBSERVATIONS
ON DISEASES OF THE ALIMENTARY CANAL, OESOPHAGUS, STOMACH,
CÆCUM, AND INTESTINES.**

By **S. O. HABERSHON, M. D.,**
Assistant Physician to and Lecturer on Materia Medica and Therapeutics at Guy's Hospital.
WITH HANDSOME ILLUSTRATIONS ON WOOD.

By reference to the Terms of the "AMERICAN JOURNAL OF THE MEDICAL SCIENCES," pp. 3 and 4, it will be seen that advance-paying subscribers obtain this valuable practical work without charge.

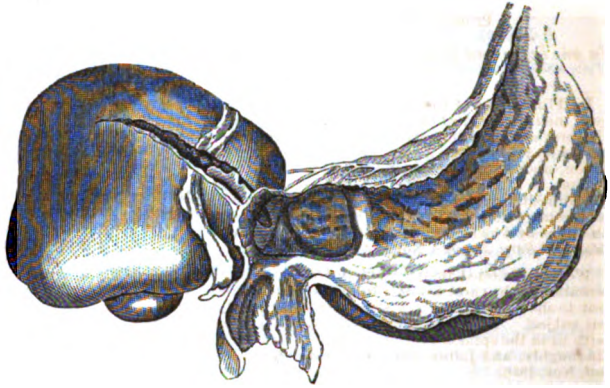

Chronic Ulcer of Stomach.

He takes us well through all the diseases, structural and functional (as they are called), of the alimentary canal. He begins at the pharynx, and carefully and honestly follows the tube through all its constrictions, dilatations, divarications, and appendices. He tells us what misfortunes happen at every part of it; he describes the particular seat of the disease at each conventional division of the apparatus; their anatomical characters (when they have any); their general pathology; the symptoms they excite; the conditions of the system with which they are coincident; the particular general disorder with which they are associated; and he also tells us what aids medicine offers man to help him through these numerous dangers and difficulties; and how those aids are to be wisely used to their ends. The practitioner will find it a valuable work of reference.—*London Med. Times and Gaz.*, Nov. 7, 1857.

Dr. Habershon abstains, as a rule, from speculations, and confines himself mainly to the record of facts relating to symptoms, morbid changes, and treatment. His remarks are illustrated by the histories of one

hundred and sixty-three cases, recorded in the case-books of Guy's Hospital, descriptive of the numerous forms of disease of the alimentary canal. The book is therefore essentially practical: and on this ground, and bearing evidence of being the work of a careful observer, it forms an addition of value to the already existing literature of *Diseases of the Alimentary Canal*.—*British Med. Journal*, Nov. 21, 1857.

Amongst the valuable treatises we have pointed out there yet existed room for a work which should deal but little with theory and scientific analyses, but confine itself to the record of direct bedside and *post-mortem* results. Dr. Habershon's treatise supplies this deficiency. We recommend Dr. Habershon's treatise as a valuable repository of clinical experience, of very trustworthy character.—*London Lancet*, Nov. 21, 1857.

We believe that this book will be read with interest. It is calculated to impart instruction to all of us.—*Brit. and For. Medico-Chirurg. Review*, April, 1858.

THE
PATHOLOGY AND TREATMENT
OF
PULMONARY TUBERCULOSIS,
AND ON
THE LOCAL MEDICATION OF PHARYNGEAL AND
LARYNGEAL DISEASES FREQUENTLY MIS-
TAKEN FOR OR ASSOCIATED
WITH PHTHISIS.

BY
J. HUGHES BENNETT, M. D., F. R. S. E.,
Professor of Clinical Medicine in the University
of Edinburgh, &c.

In one small octavo volume, extra cloth, with beautiful illustrations. \$1 25.



Tubercular Cavity in the act of Healing.

FLINT ON RESPIRATORY ORGANS—(Just Issued.)

**PHYSICAL EXPLORATION AND DIAGNOSIS
OF DISEASES AFFECTING THE RESPIRATORY ORGANS.**

BY AUSTIN FLINT, M. D.,

Professor of Clinical Medicine and Pathology in the University of Buffalo, &c.

In one large and handsome octavo volume of six hundred and thirty-six pages; extra cloth, \$3.

Dr. Flint is one of the most industrious and energetic men in the medical profession of this country. His previous contributions to our medical literature have won for him both American and European reputation, and we assure our readers that the present volume is full of valuable and interesting matter. We unhesitatingly commend the book to all who wish to become well acquainted with thoracic diseases and the signs by which they may be distinguished.—*N. W. Med. and Surg. Journal*, Nov. 1856.

We have selected these points in the physical exploration of the chest not only from their importance, but to show the manner in which Dr. Flint handles his subject. Our readers will, we doubt not, agree with us in the opinion that he has done this carefully, thoroughly, and judiciously.—*Charleston Med. Journal*, Nov. 1856.

We can only state our general impression of the high value of this work, and cordially recommend it to all. We regard it, in point both of arrangement and of the marked ability of its treatment of the subjects, as destined to take the first rank in works of this class. So far as our information extends, it has at present no equal. To the practitioner, as well as the student, it will be invaluable in clearing up the diagnosis of doubtful cases, and in shedding light upon difficult phenomena.—*Buffalo Med. Journal*.

A work of original observation of the highest merit. We recommend the treatise to every one who wishes to become a correct auscultator. Based to a very large extent upon cases numerically examined, it carries the evidences of careful study and discrimination upon

every page. It does credit to the author, and, through him, to the profession in this country. It is, what we cannot call every book upon auscultation, a readable book.—*Am. Journal Med. Sciences*.

A work, of which we cannot but admire the spirit that has presided over its composition. There is an evident accuracy aimed at throughout by means of the carefully noted cases, and a searching after truth which recommends the volume highly to the attention of the profession. On some subjects Dr. Flint's subsequent data may lead him, perhaps, to modify some of his observations, or to substitute for the descriptions of others his own experience; but the whole character of the work is such, that it cannot fail to raise him high in the opinion of his medical brethren as an exact and most conscientious observer.—*Med. Examiner*.

This is the most elaborate work devoted exclusively to the physical exploration of diseases of the lungs, with which we are acquainted in the English language. From the high standing of the author as a clinical teacher, and his known devotion, during many years, to the study of thoracic diseases, much was to be expected from the announcement of his determination to embody in the form of a treatise, the results of his study and experience. These expectations we are confident will not be disappointed. For our own part, we have been favorably impressed by a perusal of the book, and heartily recommend it to all who are desirous of acquiring a thorough acquaintance with the means of exploring the conditions of the respiratory organs by means of auscultation and percussion.—*Boston Med. and Surg. Journal*.

~~~~~  
Just Issued.

**MEDICAL NOTES AND REFLECTIONS.**

BY SIR HENRY HOLLAND, BART., F. R. S.,

Physician in Ordinary to the Queen, &c.

FROM THE THIRD AND ENLARGED ENGLISH EDITION.

*In one handsome octavo volume of about five hundred pages, extra cloth, \$3 00.*

~~~~~  
Just Issued.

**CLINICAL LECTURES ON CERTAIN DISEASES OF THE
URINARY ORGANS, AND ON DROPSIES.**

BY ROBERT BENTLEY TODD, M. D., F. R. S.,

Physician to King's College Hospital, &c.

In one handsome octavo volume, of 270 pages, extra cloth, \$1 50.

HUGHES' CLINICAL INTRODUCTION TO THE PRACTICE OF AUSCULTATION AND OTHER MODES OF PHYSICAL DIAGNOSIS, IN DISEASES OF THE LUNGS AND HEART. Second American, from the second London edition. 1 vol. royal 12mo., extra cloth, pp. 304. \$1.

BLAKISTON'S PRACTICAL OBSERVATIONS ON

CERTAIN DISEASES OF THE CHEST, and on the Principles of Auscultation. In one vol., cloth, 8vo., pp. 354. \$1 25.

BUCKLER ON THE ETIOLOGY, PATHOLOGY, AND TREATMENT OF FIBRO-BRONCHITIS AND RHEUMATIC PNEUMONIA. In one 8vo. vol., extra cloth, pp. 150. \$1 25.

NEW AND MUCH IMPROVED EDITION—(Just Issued.)

THE HISTORY, DIAGNOSIS, AND TREATMENT OF THE FEVERS OF THE UNITED STATES.

BY ELISHA BARTLETT, M. D.,

Late Professor of Materia Medica, &c., in the College of Physicians and Surgeons, New York.

Fourth Edition, Revised

BY ALONZO CLARK, M. D.,

Professor of Pathology and Practical Medicine in the College of Physicians and Surgeons, New York.

In one large and handsome octavo volume, of over six hundred pages; extra cloth, \$3 00.

From the Editor's Preface.

"The question may be fairly raised whether any book in our profession illustrates more clearly the beauties of sound reasoning, and the advantages of vigorous generalization from carefully selected facts. Certainly no author ever brought to his labor a more high-minded purpose of representing the truth, in its simplicity and in its fullness, while few have been possessed of higher gifts to discern, and gracefully to exhibit it. Had I been prepared by previous reading for the duty which the partiality of Dr. Bartlett assigned to me, of preparing this edition for the press, the labor would have been inconsiderable. As it is, I have read extensively, to learn how little that the book contains can be advantageously altered. Considerable matter has been added, it is true, because new facts have been observed, and new opinions have been expressed, which both add to our knowledge, and suggest new topics for investigation. This I have endeavored to select, and so far as it is original to write, with the same respect for truth, and desire for usefulness, which influenced the mind of my endeared friend, the accomplished author."

Carefully revised by Professor Clark, who has introduced whatever is new in the literature of this branch of medical science since the appearance of the last edition, embodying the results of the observations and researches of DRAKE, LA ROCHE, FLINT, BARTON, DICKSON, FENNER, PEACOCKE, and others, this volume will be found fully brought up to the present day, and eminently worthy a continuance of the confidence of the profession.

The masterly and elegant treatise by Dr. Bartlett is invaluable to the American student and practitioner.—*Dr. Holmes's Report to the Nat. Med. Association.*

We regard it, from the examination we have made of it, the best work on fevers extant in our language, and as such cordially recommend it to the medical public.—*St. Louis Medical and Surgical Journal.*

Take it altogether, it is the most complete history of our fevers which has yet been published, and every practitioner should avail himself of its contents.—*The Western Lancet.*

Of the value and importance of such a work, it is needless here to speak; the profession of the United States owe much to the author for the very able volume which he has presented to them, and for the careful and judicious manner in which he has executed his task. No one volume with which we are acquainted contains so complete a history of our fevers as this. To Dr. Bartlett we owe our best thanks for the very able volume he has given us, as embodying certainly the most complete, methodical, and satisfactory account of our fevers anywhere to be met with.—*The Charleston Med. Journal and Review.*

THE HUMAN BRAIN; Its Structure, Physiology, and Diseases.

WITH A

DESCRIPTION OF THE TYPICAL FORMS OF BRAIN IN THE ANIMAL KINGDOM.

BY SAMUEL SOLLY, F. R. S.,

Senior Assistant Surgeon to St. Thomas's Hospital, &c.

From the second London edition.

WITH

ONE HUNDRED AND EIGHTEEN

ELABORATE ILLUSTRATIONS

ON WOOD.

In one handsome octavo volume, of
about five hundred pages,
extra cloth, \$2 00.

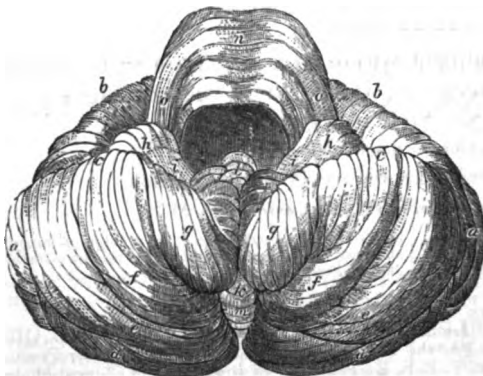

Inferior Surface of the Cerebellum.

RICORD AND HUNTER ON VENEREAL—New Edition, Now Ready (1859).

A TREATISE ON THE VENEREAL DISEASE.

BY JOHN HUNTER, F. R. S., &c.

WITH COPIOUS ADDITIONS BY PH. RICORD, M. D.

Second Edition, containing a *résumé* of Ricord's recent Lectures on Chancre.

TRANSLATED AND EDITED, WITH NOTES, BY FREEMAN J. BUMSTEAD, M. D.,
Lecturer on Venereal at the College of Physicians and Surgeons, New York.

In one large and handsome octavo volume of 550 pages, with eight plates; extra cloth, \$3 25.

"M. Ricord's annotations to *Hunter's Treatise on the Venereal Disease* were first published at Paris, in 1840, in connection with Dr. G. Richelot's translation of the work, including the contributions of Sir Everard Home and Mr. Babington. In a second edition, which has recently appeared, M. Ricord has thoroughly revised his part of the work, bringing it up to the knowledge of the present day, and so materially increasing it that it now constitutes full one-third of the volume. This publication has been received with great favor by the French, both because it has placed within their reach an important work of Hunter, and also because it is the only recent practical work which M. Ricord has published, no edition of his *Traité des Maladies Vénériennes* having appeared for the last fifteen years."—*Translator's Preface.*

The addition, in the present edition, of the material contained in the "Lectures on Chancre," published a few months since by M. Ricord, renders this work the most complete embodiment of the views of the great French syphilographer that has yet been given to the profession, while the editor has further endeavored to present all other matter of interest that has appeared since the publication of the first edition. The volume may therefore be regarded as a complete work of reference on the subject in which the practitioner may at all times be certain of finding an elucidation of doubtful questions either of theory or practice.

Every one will recognize the attractiveness and value which this work derives from thus presenting the opinions of these two masters side by side. But, it must be admitted, what has made the fortune of the book, is the fact that it contains the "most complete embodiment of the veritable doctrines of the Hôpital du Midi," which has ever been made public. The doctrinal ideas of M. Ricord, ideas which, if not universally adopted, are incontestably dominant, have heretofore only been interpreted by more or less skillful

secretaries, sometimes accredited and sometimes not. In the notes to Hunter, the master substitutes himself for his interpreters, and gives his original thoughts to the world, in a summary form it is true, but in a lucid and perfectly intelligible manner. In conclusion, we can say that this is incontestably the best treatise on syphilis with which we are acquainted, and, as we do not often employ the phrase, we may be excused for expressing the hope that it may find a place in the library of every physician.—*Va. Med. and Surg. Journ.*

Also—**HUNTER'S COMPLETE WORKS.** In four octavo volumes, with numerous Illustrations; leather, \$10 00.

RICORD'S LETTERS ON SYPHILIS,

Addressed to the Chief Editor of the *Union Médicale*. With an Introduction by Amédée Latour. Translated by W. P. Lattimore, M. D. In one neat octavo volume, extra cloth, \$1.

Lately Published.

THE MODERN TREATMENT OF SYPHILITIC DISEASES, BOTH PRIMARY AND SECONDARY.

COMPRISING THE

Treatment of Constitutional and confirmed Syphilis by a safe and successful Method.
WITH NUMEROUS CASES, FORMULÆ, AND CLINICAL OBSERVATIONS.

BY LANGSTON PARKER,

Surgeon to the Queen's Hospital, Birmingham.

FROM THE THIRD AND ENTIRELY REWRITTEN LONDON EDITION.

In one neat octavo volume of over 300 pages, extra cloth, \$1 75.

The third edition of Mr. Parker's work constitutes, we must say, an excellent practical treatise, the subject is remarkably well arranged; indeed, the author has contrived to embody in it everything of importance respecting syphilis and its treatment.—*Dublin Medical Press.*

LECTURES ON THE PRINCIPLES AND METHODS OF MEDICAL OBSERVATION AND RESEARCH. For the use of Advanced Students and Junior Practitioners. By THOMAS LAYCOCK, M. D., F. R. S. E., Professor of Practical and Clinical Medicine in the University of Edinburgh, etc. In one very neat royal 12mo. vol., extra cloth, \$1.

The Standard work on the Skin—(Just Issued.)
ON DISEASES OF THE SKIN.

BY ERASMUS WILSON, F. R. S.,
 Author of "A System of Human Anatomy," &c.

The Fourth and Enlarged American, from the last and Improved London Edition.

In one large octavo volume, of 650 pages, extra cloth, \$2 75.

This volume, in passing for the fourth time through the hands of the author, has received a careful revision, and has been greatly enlarged and improved. About one hundred and fifty pages have been added, including new chapters on Classification, on General Pathology, on General Therapeutics, on Furuncular Eruptions, and on Diseases of the Nails, besides extensive additions throughout the text, wherever they have seemed desirable, either from former omissions or from the progress of science and the increased experience of the author. Appended to the volume will also now be found a collection of SELECTED FORMULÆ, consisting for the most part of prescriptions of which the author has tested the value.

Thus perfected and brought up to the latest moment, this work cannot fail to maintain its character as the standard authority on this important and perplexing class of affections.

When the first edition of this work appeared, about fourteen years ago, Mr. Erasmus Wilson had already given some years to the study of Diseases of the Skin, and he then expressed his intention of devoting his future life to the elucidation of this particular branch of Medical Science. In the present edition Mr. Wilson presents us with the results of his matured experience gained after an extensive acquaintance with the pathology and treatment of cutaneous affections; and we have now before us not merely a reprint of his former publications, but an entirely new and rewritten volume. Thus, the whole history of the diseases affecting the skin, whether they originate in

that structure or are the mere manifestations of derangement of internal organs, is brought under notice, and the book includes a mass of information which is spread over a great part of the domain of Medical and Surgical Pathology. We can safely recommend it to the profession as the best work on the subject now in existence in the English language.—*London Med. Times and Gazette*, March 28, 1857.

The "Diseases of the Skin," by Mr. Erasmus Wilson, may now be regarded as the standard work in that department of medical literature.—*Medico-Chirurgical Review*.

Also, Now Ready.

A SERIES OF PLATES ILLUSTRATING "WILSON ON DISEASES OF THE SKIN."

CONSISTING OF NINETEEN BEAUTIFULLY EXECUTED PLATES, OF WHICH TWELVE ARE EXQUISITELY COLORED.

Presenting the Normal Anatomy and Pathology of the Skin, and embracing accurate representations of about one hundred varieties of Disease, most of them the size of Nature. Price, in extra cloth, \$4 25.

For beauty of drawing, and accuracy and finish of coloring, these plates are confidently presented as superior to anything of the kind as yet issued in this country.

The plates by which this edition is accompanied leave nothing to be desired, so far as excellence of delineation and perfect accuracy of illustration are concerned.—*Medico-Chirurgical Review*.

Of these plates it is impossible to speak too highly.

The representations of the various forms of cutaneous disease are singularly accurate, and the coloring exceeds almost anything we have met with in point of delicacy and finish.—*British and Foreign Medical Review*.

By the same Author—(Lately Issued.)



Epidermal horn, caused by Disease of the Oil Glands.

HEALTHY SKIN:

A Popular Treatise on the Skin and Hair, their Preservation and Management.

SECOND AMERICAN, FROM THE FOURTH AND REVISED LONDON EDITION.

In one neat royal 12mo. volume, of about three hundred pages, with numerous Illustrations; extra cloth, or flexible cloth, \$1 00; paper covers, 75 cents.

The student will be delighted to find his labors so much facilitated; and a few hours of agreeable society with a most pleasantly-written book will do more to make him acquainted with a class of obscure diseases than all that has been previously written on the subject.—*London Lancet*.

By the same Author.

ON CONSTITUTIONAL AND HEREDITARY SYPHILIS, AND ON SYPHILITIC ERUPTIONS. In one beautifully printed octavo volume, with four exquisite colored plates, presenting more than thirty varieties of Syphilitic Eruptions; extra cloth, \$2 25.

Just Issued.

ATLAS OF CUTANEOUS DISEASES.

BY J. MOORE NELIGAN, M. D., M. R. I. A., &c.

With Splendid Colored Plates, presenting nearly one hundred elaborate representations of Disease, colored after nature.

In one very handsome quarto volume, extra cloth, price \$4 50.

Also now ready, by the same Author.

A PRACTICAL TREATISE ON DISEASES OF THE SKIN.

SECOND AMERICAN EDITION.

In one neat royal 12mo. volume, extra cloth, of 334 pages, price \$1.

These two volumes, constituting together a complete work on the diagnosis, pathology, and treatment of cutaneous affections, will be forwarded by mail on receipt of \$5.

A compend which will very much aid the practitioner in this difficult branch of diagnosis. Taken with the beautiful plates of the Atlas, which are remarkable for their accuracy and beauty of coloring, it constitutes a very valuable addition to the library of a practical man.—*Buffalo Med. Journal.*

Nothing is often more difficult than the diagnosis of disease of the skin: and hitherto, the only works containing illustrations have been at rather inconvenient prices: indeed, that prevented general use. The work before us will supply a want long felt, and minister to a more perfect acquaintance with the nature and treatment of a very frequent and troublesome form of disease.—*Ohio Med. and Surg. Journal.*

The lithographs are so colored as to be true and faithful representations of these ninety varieties of a class of diseases whose exact diagnosis is thus made plain and easy, and which, in the absence of such aid or a long and attentive study, is so difficult that very few practitioners seriously attempt it. The work is cheap, and no practitioner ambitious of a high professional status can afford to dispense with such help.—*Nashville Journal of Medicine.*

One of the handiwork of the many reprints that the eminent publishing house of Blanchard & Lea

have given to the medical profession of this country is the set of illustrations of cutaneous diseases by Dr. Neligan. As specimens of the lithographic art, we doubt whether superior can be found in any of the numerous works on skin diseases that have, from time to time, been issued from the celebrated publishing houses of the Old World.—*Louisville Review.*

Neligan's Atlas of Cutaneous Diseases supplies a long existing desideratum much felt by the largest class of our profession. It presents, in quarto size, 16 plates, each containing from 3 to 6 figures, and forming in all a total of 90 distinct representations of the different species of skin affections, grouped together in genera or families. The illustrations have been taken from nature, and have been copied with such fidelity that they present a striking picture of life; in which the reduced scale aptly serves to give, at a coup d'œil, the remarkable peculiarities of each individual variety. And while thus the disease is rendered more definable, there is yet no loss of proportion incurred by the necessary concentration. Each figure is highly colored, and so truthful has the artist been that the most fastidious observer could not justly take exception to the correctness of the execution of the pictures under his scrutiny.—*Montreal Med. Chronicle.*

URINARY DEPOSITS;

THEIR DIAGNOSIS, PATHOLOGY, AND THERAPEUTICAL INDICATIONS.

BY GOLDING BIRD, M. D., F. R. S., &c.

A NEW AMERICAN, FROM THE FOURTH REVISED AND ENLARGED LONDON EDITION.

WITH NUMEROUS ILLUSTRATIONS.

In one neat royal 12mo. volume, extra cloth, of 372 pages, \$1 30.



Deposit in Fatty Urine.

It can scarcely be necessary for us to say anything of the merits of this well-known Treatise, which so admirably brings into practical application the results of those microscopical and chemical researches regarding the physiology and pathology of the urinary secretion, which have contributed so much to the increase of our diagnostic powers, and to the extension and satisfactory employment of our therapeutic resources. In the preparation of this new edition of his work, it is obvious that Dr. Golding Bird has spared no pains to render it a faithful representation of the present state of scientific knowledge on the subject it embraces.—*British and Foreign Med.-Chir. Review.*

MANUALS ON THE BLOOD AND URINE.—By John William Griffith, M. D., G. Owen Reese, M. D., and Alfred Markwick. In one large 12mo. volume, extra cloth, of 460 pages, with Plates, \$1 25.

FRICK ON THE URINE.—Renal Affections, their Diagnosis and Pathology. In one handsome volume, royal 12mo., with illustrations, 76 cents.

New and improved Edition—Now Ready (1859),

A PRACTICAL TREATISE ON THE DISEASES OF CHILDREN.

BY D. FRANCIS CONDIE, M. D.

FIFTH EDITION, REVISED AND ENLARGED.

In one large octavo volume of nearly eight hundred pages; leather, \$3 25.

FROM THE AUTHOR'S PREFACE.

To present a complete and faithful exposition of the pathology and therapeutics of the maladies incident to the earlier stages of existence—a full and exact account of the diseases of infancy and childhood—has been the aim of the author of the present treatise. For the furtherance of this object, in the preparation of a fifth edition, the entire work has been subjected to a careful and thorough revision; a considerable portion of it has been entirely rewritten, and several new chapters have been added.

In the different sections will be found incorporated every important observation in reference to the diseases of which they treat, that has been recorded since the appearance of the last edition; and in the several new chapters, an account of some affections omitted in former editions, and for the accurate description and satisfactory management of which we are indebted mainly to the labors of recent observers.

The value of works by native authors on the diseases which the physician is called upon to combat, will be appreciated by all; and the work of Dr. Condie has gained for itself the character of a safe guide for students, and a useful work for consultation by those engaged in practice.—*New York Medical Times.*

In the department of infantile therapeutics, the work of Dr. Condie is considered one of the best which has been published in the English language.—*The Stethoscope.*

As we said before, we do not know of a better book on Diseases of Children, and to a large part of its recommendations we yield an unhesitating concurrence.—*Buffalo Medical Journal.*

The work of Dr. Condie is unquestionably a very able one. It is practical in its character, as its title imports; but the practical precepts recommended in it are based, as all practice should be, upon a familiar knowledge of disease. The opportunities of Dr. Condie for the practical study of the diseases of children have been great, and his work is a proof that they have not been thrown away. He has read much, but observed more; and we think that we may safely say that the American student cannot find, in his own language, a better book upon the subject of which it treats.—*Am. Journal Medical Sciences.*

To call the attention of the medical fraternity to a new edition of this American medical classic, seems almost a work of supererogation. The name of Dr. Condie is too well known, and his influence too generally felt and acknowledged in the department of Pathology to which the present work refers, to require other than a very brief notice of this new edition.—*The Peninsular Journal of Medicine.*

Taken as a whole, in our judgment, Dr. Condie's Treatise is one from the perusal of which the practitioner in this country will rise with the greatest satisfaction.—*Western Journal of Medicine and Surgery.*

One of the best works upon the Diseases of Children in the English language.—*Western Lancet.*

We feel assured from actual experience that no physician's library can be complete without a copy of this work.—*N. Y. Journal of Medicine.*

Perhaps the most full and complete work now before the profession of the United States; indeed, we may say in the English language. It is vastly superior to most of its predecessors.—*Transylvania Med. Journal.*

A veritable pediatric encyclopædia, and an honor to American medical literature.—*Ohio Medical and Surgical Journal.*

The author's great experience, extensive reading, and familiarly with foreign languages, peculiarly fit him for the execution of such a work; and its value is abundantly proved by the numerous editions which it has reached in a very short period. It is characterized by great clearness and lucidity of style and arrangement, sound pathological views, and precise and plain therapeutical directions.—*Medical Examiner.*

To the American practitioner, Dr. Condie's remarks on the diseases of children will be invaluable, and we accordingly advise those who have failed to read this work to procure a copy, and make themselves familiar with its sound principles.—*The New Orleans Medical and Surgical Journal.*

LECTURES ON THE DISEASES OF INFANCY AND CHILDHOOD.

BY CHARLES WEST, M. D.,

Physician to the Hospital for Sick Children, &c.

SECOND AMERICAN, FROM THE SECOND AND ENLARGED LONDON EDITION.

In one neat octavo volume of nearly 500 large pages; extra cloth, \$2.

In taking leave of Dr. West, we can scarcely do more than reiterate our former praise of him. We have given, we fear, but a very faint notion of the scope of his work, and of its excellent execution. It is one standing by itself upon its important subject in our language—unapproached, unrivalled. His knowledge of what others have done is equalled only by his own extensive experience; and the results of both are combined in his valuable practical lectures now offered for the guidance of others.—*Brit. and For. Med.-Chirurgy Review.*

The book has about it that practical common sense character which is always acceptable to the practitioner of medicine. Whilst the immense experience of Dr. West, derived from his connection with the London Hospital for Sick Children, gives to him opportunities for the minute observation of the diseases incident to childhood, such as no private practice can offer. We would especially recommend the careful study of these lectures to the medical student who is preparing himself for general practice.—*Va. Med. and Surg. Journal.*

New and Enlarged Edition—(Just Issued.)

ON THE DISEASES OF INFANTS AND CHILDREN.

BY FLEETWOOD CHURCHILL, M. D., M. R. I. A.,

Author of "Theory and Practice of Midwifery," "Diseases of Females," &c. &c.

Second American Edition, Enlarged and Revised by the Author.

EDITED, WITH NOTES, BY W. V. KEATING, M. D.

In one large and handsome octavo volume of over 700 pages; leather, \$3 25; extra cloth, \$3.

The thorough manner in which Dr. Churchill has revised this work may be estimated from the fact that not only has a considerable portion been rewritten, but that in all the present edition contains about one-third more matter than the former. Besides an enlargement in the size of the page, the volume has been increased by about seventy-five pages, notwithstanding which the price has been maintained at the former very moderate rate.

Few works devoted to the same subject will be found, in fact, to excel the one before us, in extent of research, copiousness of references, and fulness and accuracy of detail. It will constitute a valuable and reliable guide to the knowledge of the several morbid conditions incident to infancy and childhood, their causes, ætiology, seats, character, and progress, and the means best adapted for their alleviation and cure, equally suitable to the student, as to the practitioner who would render himself familiar with the lights which recent investigation and discoveries have thrown upon each and all of these particulars.—*Am. Journ. Med. Sciences*, Oct. 1856.

Dr. Churchill is well known as the author of various works on obstetrics and the diseases of women. Like them, this contribution to infantile therapeutics is especially useful for the careful and extensive collection of material bearing upon the subject. As a book of reference, it will be often sought for, whilst its eminently practical character will make it an admirable manual for the student. We are compelled for want of space, to refrain from making as many extracts as we would like to do, and will close our notice of the work by heartily recommending it both to the student and the practitioner.—*Va. Med. Journal*, Sept. 1856.

This new edition of the work of a favorite author

comes to us with its value greatly enhanced, not merely by being carefully revised throughout, but also by the addition of several entire chapters; on Atelectasis Pulmonum, Pulmonary Phthisis, Tabes Mesenterica, Edema of the Cellular Tissue, Typhoid Fever, and Infantile Syphilis. The volume is a most valuable addition to this department of medical science.—*Boston Med. and Surg. Journal*, Sept. 1856.

It is with pleasure we notice the appearance of the second edition of this excellent work on the diseases of Children. It has been carefully revised by the author, and all the information added which has been derived from recent researches. Every paragraph, says the author, has been carefully gone over with a view to correction, and suggestions made by reviewers have been carefully weighed, and adopted when correct. Several entire new chapters, and portions of chapters, have been added, and especial reference has been had to American authorities so as to adapt it to the wants of this country. We feel that it is no more than justice to add our recommendation, most cordially, of this work, as being among the best we have on this subject.—*Cincinnati Medical Observer*, Oct. 1856.

The book is fully posted up and will be found a valuable addition to the practitioner's library.—*Southern Med. and Surg. Journal*, Nov. 1856.

**A TREATISE ON THE
PHYSICAL AND MEDICAL TREATMENT OF CHILDREN.**

BY WILLIAM P. DEWEES, M. D.

Tenth Edition.

In one octavo volume of 548 pages; extra cloth, \$2 80.

Tenth Edition.

A TREATISE ON THE DISEASES OF FEMALES.

BY WILLIAM P. DEWEES, M. D.

In one octavo volume of five hundred and thirty-two pages, with plates, \$3 00.

Just Issued.

**ON THE CONSTITUTIONAL TREATMENT
OF FEMALE DISEASES.**

BY EDWARD RIGBY, M. D.,

Senior Physician to the General Lying-in Hospital, &c.; Author of "A System of Midwifery," &c.

In one neat royal 12mo. volume of 250 pages; extra cloth, \$1.

Enlarged and Illustrated Edition—Just Issued.

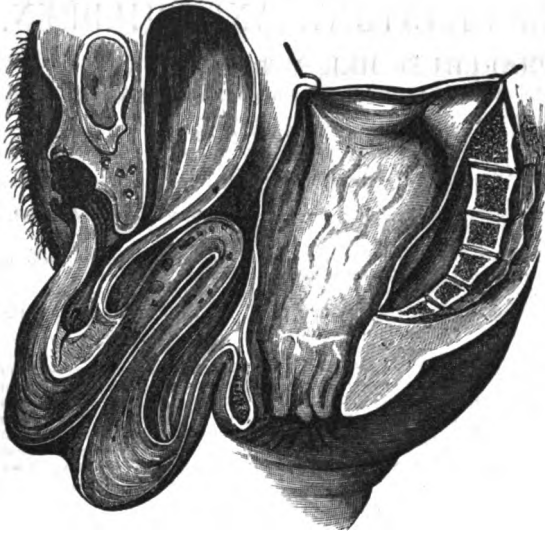

Prolapsus Uteri.

IN ONE
 VERY HANDSOME
 OCTAVO VOLUME, OF OVER
 SEVEN HUNDRED AND FIFTY
 LARGE PAGES.
 WITH
 Numerous
 Illustrations.
 LEATHER,
 Price \$3 00.

ON THE DISEASES OF WOMEN, INCLUDING DISEASES OF PREGNANCY AND CHILDBED.

BY FLEETWOOD CHURCHILL, M. D., M. R. I. A.,

Author of "Diseases of Infants and Children," "Theory and Practice of Midwifery," &c. &c.

Sixth American Edition, extensively Enlarged and Revised by the Author.

With Notes and Additions

BY D. FRANCIS CONDIE, M. D.,

Author of "A Practical Treatise on Diseases of Children," &c.

On no former edition has the author devoted more labor to render the work a complete and satisfactory résumé of the existing state of knowledge on the important questions under consideration. To effect this, extensive additions have been required, some additional chapters inserted, and many portions rewritten. A handsome series of original illustrations of the more important pathological conditions has been prepared, while the mechanical execution of the volume will be found greatly superior to any former edition.

Former editions of this work have been noticed in previous numbers of the Journal. The sentiments of high commendation expressed in those notices, have only to be repeated in this; not from the fact that the profession at large are not aware of the high merits which this work really possesses, but from a desire to see the principles and doctrines therein contained more generally recognized, and more universally carried out in practice.—*N. Y. Journal of Medicine.*

We know of no author who deserves that approbation, on "the diseases of females," to the same extent that Dr. Churchill does. His, indeed, is the only thorough treatise we know of on the subject; and it may be commended to practitioners and students as a masterpiece in its particular department. The former editions of this work have been commended strongly in this journal, and they have won their way to an extended, and a well-deserved popularity. This fifth edition, before us, is well calculated to maintain Dr.

Churchill's high reputation. It was revised and enlarged by the author, for his American publishers, and it seems to us that there is scarcely any species of desirable information on its subjects that may not be found in this work.—*The Western Journal of Medicine and Surgery.*

We are gratified to announce a new and revised edition of Dr. Churchill's valuable work on the diseases of females. We have ever regarded it as one of the very best works on the subjects embraced within its scope, in the English language; and the present edition, enlarged and revised by the author, renders it still more entitled to the confidence of the profession.—*The Western Lancet.*

As a comprehensive manual for students, or a work of reference for practitioners, we only speak with common justice when we say that it surpasses any other that has ever issued on the same subject from the British press.—*The Dublin Quarterly Journal.*

By the same Author.

ESSAYS ON THE PUERPERAL FEVER, AND OTHER DISEASES PECULIAR TO WOMEN. Selected from the writings of British Authors previous to the close of the Eighteenth Century. In one neat octavo volume, of about 450 pages, extra cloth, \$2 50.

WOMAN; HER DISEASES AND REMEDIES.

A SERIES OF LETTERS TO HIS CLASS.

BY CHARLES D. MEIGS, M. D.,

Professor of Midwifery, and Diseases of Women and Children, in the Jefferson Medical College, Philadelphia.

THIRD EDITION, REVISED AND ENLARGED.

In one large and handsome octavo volume of nearly seven hundred pages; leather, \$3 60.

On its first appearance we had occasion to speak of it in terms of merited commendation. In announcing the third edition, it is only necessary to say that it has been thoroughly revised and much enlarged by its distinguished author so as greatly to enhance its value and usefulness.—*St. Louis Med. and Surg. Journ.*

Replete with sound practical views, and evidently the production of a man of vast experience and thoroughly conversant with the subject.—*Medical Chronicle.*

He is a bold thinker, and possesses more originality of thought and style than almost any American writer on medical subjects. If he is not an elegant writer, there is at least a freshness—a raciness in his mode of expressing himself—that cannot fail to draw the reader after him even to the close of his work; you cannot nod over his pages; he stimulates rather than narcotises your senses, and the reader cannot lay aside these letters when once he enters into their merits. This the second edition is much amended and enlarged, and affords abundant evidence of the author's talents and industry.—*N. O. Medical and Surgical Journal.*

The practical writings of Dr. Meigs are second to none.—*The N. Y. Journal of Medicine.*

The excellent practical directions contained in this volume, give it great utility, which we trust will not be lost upon our older colleagues; with some condensation, indeed, we should think it well adapted for translation into German.—*Zeitschrift für die Gesamte Medicin.*

The merits of the first edition of this work were so generally appreciated, and with such a high degree of favor by the medical profession throughout the Union, that we are not surprised in seeing a second edition of it. It is a standard work on the diseases of females, and in many respects is one of the very best of its kind in the English language. Upon the appearance of the first edition, we gave the work a cordial reception, and spoke of it in the warmest terms of commendation. Time has not changed the favorable estimate we placed upon it, but has rather increased our con-

victions of its superlative merits. But we do not now deem it necessary to say more than to commend this work, on the diseases of women, and the remedies for them, to the attention of those practitioners who have not supplied themselves with it. The most select library would be imperfect without it.—*The Western Journal of Medicine and Surgery.*

There is an off-hand fervor, a glow and a warm-heartedness infecting the effort of Dr. Meigs, which is entirely captivating, and which absolutely hurries the reader through from beginning to end. Besides, the book teems with solid instruction, and it shows the very highest evidence of ability, viz., the clearness with which the information is presented. We know of no better test of one's understanding a subject than the evidence of the power of lucidly explaining it. The most elementary, as well as the obscurest subjects, under the pencil of Prof. Meigs, are isolated and made to stand out in such bold relief, as to produce distinct impressions upon the mind and memory of the reader.—*The Charleston Medical Journal.*

That he has succeeded in writing a readable work, in our estimation, we have the best practical evidence in the fact, that, in spite of a deliberate resolve to postpone its perusal, having other more pressing matters on hand, we found ourselves taking it up day after day, at our leisure moments, until the volume was finished. If we may judge of others by our own experience, the student and practitioner will find it an attractive book. The character of the work is infinitely more pleasing to us than if written in a tame, spiritless manner; albeit, in the latter case, it were less obnoxious to criticism. We like to see the man in the book. It shows the author to be a scholar, a man of genius, and as regards matter, when it is considered that Prof. M. ranks among the most talented and learned of the profession of this country, and, we may safely add, of any country, and, moreover, that his experience in his particular province has been immense, it can hardly appear otherwise than that what he may write on the diseases of females shall be deserving of most respectful attention.—*Buffalo Medical Journal.*

By the same Author.

A TREATISE ON ACUTE AND CHRONIC DISEASES OF THE NECK OF THE UTERUS.

WITH NUMEROUS PLATES, DRAWN AND COLORED FROM NATURE IN THE HIGHEST STYLE OF ART.

In one very handsome octavo volume; extra cloth, \$4 50.

The object of the author in this work has been to present in a small compass the practical results of his long experience in this important and distressing class of diseases. The great changes introduced into practice, and the accessions to our knowledge on the subject, within the last few years, resulting from the use of the metroscope, brings within the ordinary practice of every physician numerous cases which were formerly regarded as incurable, and renders of great value a work like the present, combining practical directions for diagnosis and treatment with an ample series of illustrations, copied accurately from colored drawings made by the author, after nature.

A TREATISE ON THE DISEASES AND SPECIAL HYGIENE OF FEMALES.

By COLOMBAT DE L'ISERE. Translated from the French, with additions, by CHARLES D. MEIGS, M. D., Professor of Midwifery, and Diseases of Women and Children, in the Jefferson Medical College, Philadelphia. A new and revised edition. In one octavo volume of over 700 pages, with numerous illustrations; extra cloth, \$3 50.

New and Enlarged Edition—(Preparing.)

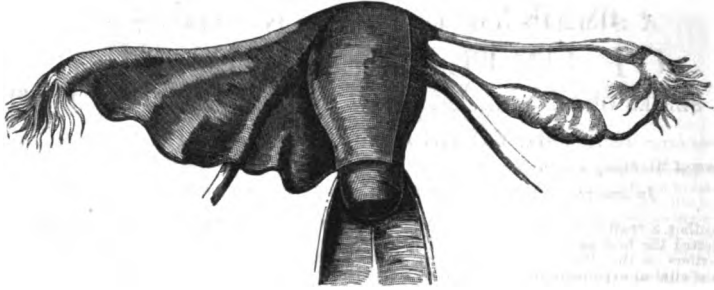

Uterus and Lateral Ligaments.

**A PRACTICAL TREATISE ON INFLAMMATION OF THE UTERUS,
ITS CERVIX AND APPENDAGES;
AND ON ITS CONNECTION WITH UTERINE DISEASE.
BY JAMES HENRY BENNET, M. D.**

New and much enlarged Edition; preparing by the author for publication in 1859.

The best treatise of the kind in the English language, and we know of none in the French or German that are equally valuable. It certainly is no small compliment to Dr. Bennet, that his treatise is published in the latter countries, and that a fourth edition has been called for and issued in this country. It must be admitted that Dr. Bennet's writings have

served to mark a new era in the literature, if not in the pathological doctrines of this department of Medicine. In point of general accuracy and practical value, there certainly is no other treatise that equals this. No physician's library can be complete without the incomparably excellent work of Dr. Bennet.—*N. Y. Journal of Medicine.*

By the same Author.

A REVIEW OF THE PRESENT STATE OF UTERINE PATHOLOGY. One small volume, octavo, flexible cloth, 50 cents.

A New Work on Leucorrhœa—(Lately Published.)

THE PATHOLOGY AND TREATMENT OF LEUCORRHOEA.

BY

W. TYLER SMITH, M. D.,
Physician-Accoucheur to St. Mary's
Hospital, &c.

With handsome Illustrations.

In one beautifully printed 8vo. volume
of 200 pages; extra cloth, \$1 50.

We decide this book to be one of the most useful monographs which has appeared in this country. What was before unutterable confusion in regard to its subject has now the order, regularity, and harmony of a most beautiful science. Dr. Smith has placed the whole profession directly, and mankind indirectly, under abiding obligations.—*Nashville Journal of Medicine.*

We hail the appearance of this practical and invaluable work, therefore, as a real acquisition to our medical literature.—*Medical Gazette.*

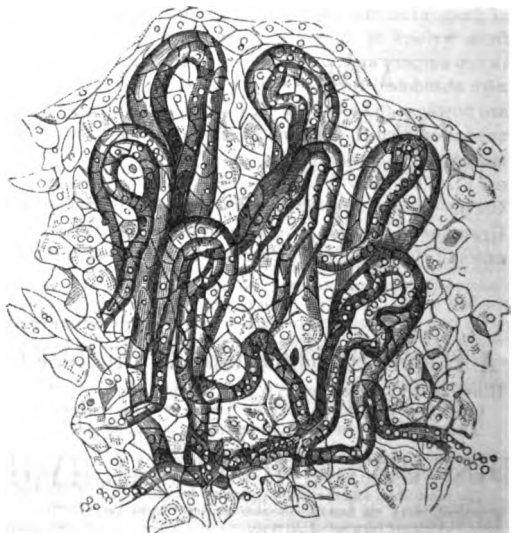

Villi of Os Uteri, magnified 230 diameters.

MEIGS ON PUERPERAL FEVER—(Lately Published.)

**ON THE NATURE, SIGNS, AND TREATMENT
OF CHILDBED FEVERS:**

IN A SERIES OF LETTERS ADDRESSED TO THE STUDENTS OF HIS CLASS.

BY CHARLES D. MEIGS, M. D.,

Professor of Midwifery and Diseases of Women and Children in the Jefferson Medical College, Philadelphia.

In one very handsome octavo volume of 382 pages; extra cloth, \$2 50.

The author, a practitioner of more than forty years, has collected the best and most reliable opinions of many writers on this disease, and applying to them the test of clinical experience, has produced a volume superior in many respects to any which has heretofore come from his pen. As the results of a critical inquiry into the literature of the disease and a large and long experience in practice, this volume will be received by the profession with distinguished favor, and we feel warranted in commending it to the favorable attention of our readers.—*N. Y. Journal of Medicine.*

The present is upon one of the most difficult subjects in obstetrics, and we feel bound to say that as a whole it is superior to any other work upon the same subject.—*Edinburgh Med. Journal.*

We cordially recommend it to our readers as a work abounding in practical good sense, and sound pathological and therapeutical views.—*St. Louis Med. and Surg. Journal.*

The instructive and interesting author of this work, whose previous labors in the department of medicine which he so sedulously cultivates, have placed his countrymen under deep and abiding obligations, again challenges their admiration in the fresh and vigorous, attractive and racy pages before us. It is a delectable book. * * * This treatise upon childbed fever will have an extensive sale, being destined, as it deserves, to find a place in the library of every practitioner who scorns to lag in the rear of his brethren.—*Nashville Journal of Medicine and Surgery.*

Just Issued.

**ON SOME DISEASES OF WOMEN
ADMITTING OF SURGICAL TREATMENT.**

BY ISAAC BAKER BROWN,

Surgeon Accoucheur to St. Mary's Hospital, &c.

WITH HANDSOME ILLUSTRATIONS.

In one neat octavo volume, extra cloth, of two hundred and seventy-six pages, \$1 60.

During the appearance of this work in the "MEDICAL NEWS AND LIBRARY" for 1855 and 1856, it commanded the warmest approbation of the profession. To the practitioner the work possesses peculiar importance as treating fully and completely of a class of accidents and diseases of frequent occurrence, which have hitherto received but little attention from writers of systematic works. Occupying a middle ground between surgery and obstetrics, the authorities on each subject have well-nigh abandoned them to the consideration of the other, and thus they are nowhere to be found treated with the attention to which their importance is entitled. The subjects considered *in extenso* are Ruptured Perineum—Prolapse of the Vagina—Prolapse of the Uterus—Vesico-Vaginal Fistula—Recto-Vaginal Fistula—Lacerated Vagina—Polypus of the Uterus—Stone in the Female Bladder—Vascular Tumor of the Meatus Urinarius—Imperforate Hymen—Encysted Tumor of the Labia—Diseases of the Rectum arising from the Uterus—Ovarian Dropsy.

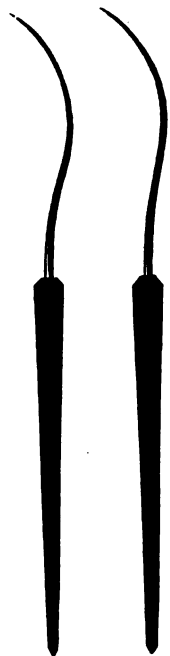

Needles for Ruptured Perineum.

A PRACTICAL TREATISE ON THE DISEASES PECULIAR TO WOMEN.

Illustrated by Cases derived from Hospital and Private Practice. By SAMUEL ASHWELL, M. D., Obstetric Physician and Lecturer at Guy's Hospital, London. Third American, from the Third and Revised London edition. In one octavo volume of 528 pages; extra cloth, \$3

The most useful practical work on the subject in the English language.—*Boston Med. and Surg. Journal.*

The most able, and certainly the most standard and practical, work on female diseases that we have yet seen.—*Medico-Chirurgical Review.*

The young practitioner will find it invaluable, while those who have had most experience will yet find

something to learn, and much to commend, in a book which shows so much patient observation, practical skill, and sound sense.—*British and Foreign Med. Review.*

We commend it to our readers as the best practical treatise on the subject which has yet appeared.—*London Lancet.*

Now Complete—(October, 1858).

LECTURES ON THE DISEASES OF WOMEN.

BY CHARLES WEST, M. D.,

Author of "Lectures on the Diseases of Children;" Accoucheur to and Lecturer on Midwifery at St. Bartholomew's Hospital; Physician to the Hospital for Sick Children, &c.

Now complete in one handsome octavo volume, extra cloth, of about 500 pages; \$2 50.

Also, for sale separate, Part II., being pp. 309 to end, with Index, Title matter, &c. 8vo., cloth, \$1.

Part I. will no longer be sold separate.

The enviable reputation acquired for Dr. West by his former writings will be more than sustained by the present volume. His large experience both in hospital and private practice, his just and reasonable views on vexed questions, and his happy faculty of conveying information in a clear and precise manner, give him great advantages as a teacher, and the unanimous verdict of the profession has pronounced that he has made the best use of these advantages. The first portion of these Lectures, as published in the "MEDICAL NEWS AND LIBRARY" for 1856 and 1857, at once attracted the most favorable attention, and was regarded as one of the best works for both student and practitioner that had appeared on this interesting department of medicine. That portion constituted a complete treatise on the Diseases of the UTERUS. The concluding part, now ready, treats in an equally thorough and satisfactory manner of the UTERINE APPENDAGES, the OVARIES, VAGINA, BLADDER, and EXTERNAL ORGANS; and, taken together, they form, in one neat volume, a clear and compendious text-book on the special diseases to which the female is liable.

Copies of Part II., done up in paper covers, for mailing, will be sent, free of postage, to any address within the United States on receipt of One Dollar in current funds or postage stamps. Subscribers to the "MEDICAL NEWS AND LIBRARY" who received the first portion of this work as published in 1856 and 1857, should lose no time in securing the completion.

A few notices of Part I. are added.

As a writer, Dr West stands, in our opinion, second only to Watson, the "Macaulay of Medicine;" he possesses that happy faculty of clothing instruction in easy garments; combining pleasure with profit, he leads his pupils, in spite of the ancient proverb, along a royal road to learning. His work is one which will not satisfy the extreme on either side, but it is one that will please the great majority who are seeking truth, and one that will convince the student that he has committed himself to a candid, safe, and valuable guide. We anticipate with pleasure the appearance of the second part of the work, which, if it equals this part, will complete one of our very best volumes upon diseases of females.—*N. A. Med.-Chirurg. Review*, July, 1858.

We must now conclude this hastily written sketch with the confident assurance to our readers that the work will well repay perusal. The conscientious, painstaking, practical physician is apparent on every page.—*New York Journal of Medicine*, March, 1858.

We have to say of it, briefly and decidedly, that it is the best work on the subject in any language; and that it stamps Dr. West as the *facile princeps* of British obstetric authors.—*Edinburgh Medical Journal*.

We gladly recommend his Lectures as in the highest degree instructive to all who are interested in obstetric practice.—*London Lancet*.

We know of no treatise of the kind so complete and yet so compact.—*Chicago Medical Journal*, Jan. 1858.

A fairer, more honest, more earnest, and more reliable investigator of the many diseases of women and children is not to be found in any country.—*Southern Medical and Surgical Journal*, January, 1858.

Happy in his simplicity of manner and moderate in his expression of opinion, the author is a sound reasoner and a good practitioner, and his book is worthy of the handsome garb in which it has appeared from the press of the Philadelphia publishers.—*Virginia Med. Journal*.

We must take leave of Dr. West's very useful work, with our commendation of the clearness of its style, and the industry and sobriety of judgment of which it gives evidence.—*London Med. Times and Gazette*.

Sound judgment and good sense pervade every chapter of the book. From its perusal we have derived unmix'd satisfaction.—*Dublin Quarterly Journ.*

Recently Issued.

AN ENQUIRY INTO THE PATHOLOGICAL IMPORTANCE OF ULCERATION OF THE OS UTERI. By CHARLES WEST, M. D., Author of "Lectures on the Diseases of Women," &c. In one neat volume, small 8vo., extra cloth, \$1.

THE CAUSES AND TREATMENT OF ABORTION AND STERILITY;

Being the Result of an Extended Practical Inquiry into the Physiological and Morbid Conditions of the Uterus. By JAMES WHITEHEAD, F. R. C. S., &c. Second American Edition. In one octavo volume, extra cloth, of 368 pages, \$1 75.

Just Issued.

AN EXPOSITION OF THE SIGNS AND SYMPTOMS OF PREGNANCY.

WITH SOME OTHER PAPERS ON SUBJECTS CONNECTED WITH MIDWIFERY.

BY W. F. MONTGOMERY, M. D., M. R. I. A.,

Professor of Midwifery in the King and Queen's College of Physicians in Ireland, &c.

FROM THE SECOND AND ENLARGED ENGLISH EDITION.

With Two Exquisite Colored Plates and numerous Wood-cuts.

In one very handsome octavo volume of about 600 pages; extra cloth, \$3 75.

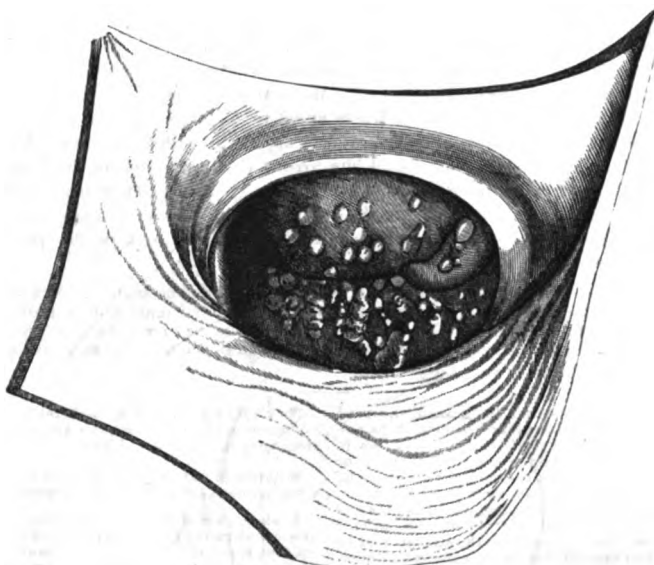

Cervix Uteri in the Seventh Month.

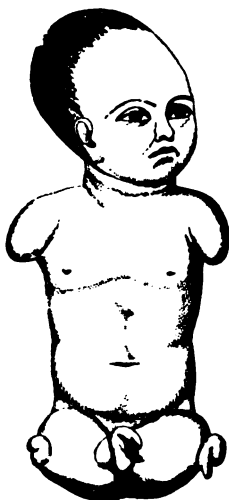

Spontaneous Amputation in Utero.

This work, which has attained the position of a medical classic, has received from the author the most careful and thorough revision. To use his own words—"The present Treatise, though only another edition of a work already published, may be, I think, with truth regarded as almost a new book; every sentence of the former having been carefully revised, and the quantity of new matter now added being more than equal in amount to the entire contents of the former edition." Translated into various languages, and universally regarded as the highest authority on the interesting questions discussed, its high character will be fully maintained, the author having exhausted the subject in all its bearings, examining it with all the aids of the most recent investigations, assisted by his own long and enlarged experience.

The title scarcely does justice to the scope of the work. With the exception of the procedures of operative midwifery, almost everything connected with pregnancy and delivery is brought under consideration, and there are few physicians who will not find in its pages much that will prove of value in the every-day practice of their profession. Besides the full consideration of the principal subject of the work, there are special chapters on the Period of Human Gestation, the Signs of Delivery, and Spontaneous Amputation and other Accidents to the Fœtus in Utero, the latter illustrated with numerous figures.

In every respect, the mechanical execution of the work will be found worthy of its distinguished reputation.

New and Improved Edition—(Just Issued.)

OBSTETRICS; THE SCIENCE AND THE ART.

BY CHARLES D. MEIGS, M. D.,

Professor of Midwifery and Diseases of Women and Children in Jefferson Medical College, of Philadelphia.

THIRD EDITION, REVISED.

With one hundred and twenty-nine Illustrations.

In one large and handsome octavo volume, of over 750 pages, leather, \$3 75.

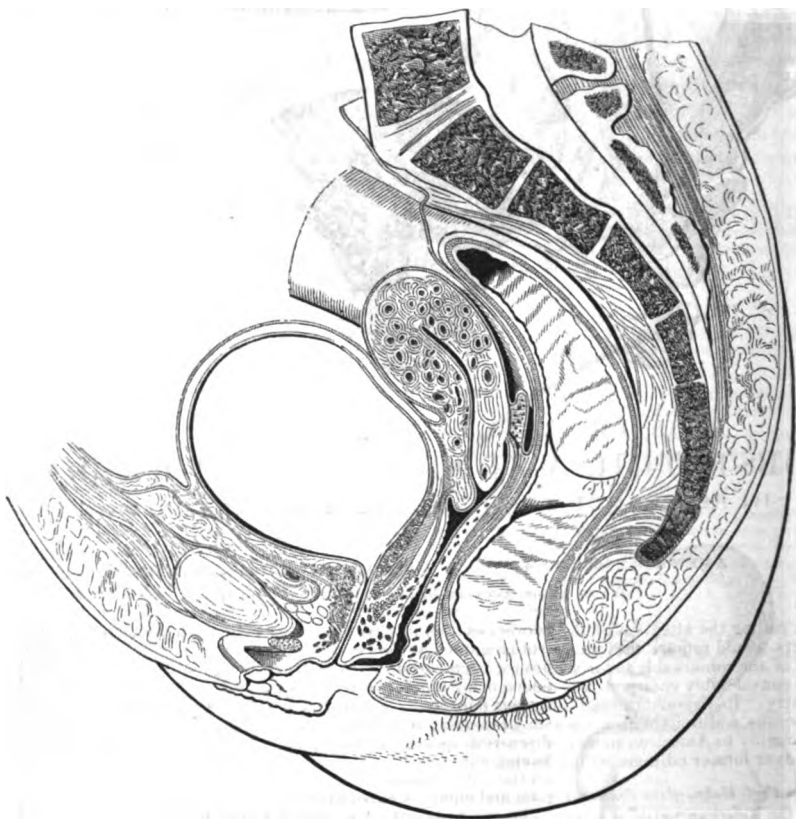

Section of Pelvic Viscera.

The rapid demand for another edition of this work is a sufficient expression of the favorable verdict of the profession. In thus preparing it a third time for the press, the author has endeavored to render it in every respect worthy of the favor which it has received. To accomplish this he has thoroughly revised it in every part. Some portions have been rewritten, others added, new illustrations have been in many instances substituted for such as were not deemed satisfactory, while, by an alteration in the typographical arrangement, the size of the work has not been increased, and the price remains unaltered. In its present improved form it is, therefore, hoped that the work will continue to meet the wants of the American profession as a sound, practical, and comprehensive SYSTEM OF MIDWIFERY.

New and Improved Edition—(Lately Issued.)



Twins in Utero.

THE PRINCIPLES AND PRACTICE OF
OBSTETRIC MEDICINE AND SURGERY,
IN REFERENCE TO THE PROCESS OF PARTURITION.

BY FRANCIS H. RAMSBOTHAM, M. D.

A NEW AND ENLARGED EDITION, THOROUGHLY REVISED BY THE AUTHOR.

WITH ADDITIONS BY W. V. KEATING, M. D.

In one large
and very handsome
imperial octavo volume
of six hundred and
fifty pages,
with sixty-four plates,
and numerous
wood-cuts in the text,
containing in all
nearly 200 large and
beautiful figures,
strongly bound in
leather, with raised
bands; price \$5.

In calling the attention of the profession to the new edition of this standard work, the publishers would remark that no efforts have been spared to secure for it a continuance and extension of the remarkable favor with which it has been received. The last London issue, which was considerably enlarged, has received a further revision from the author, especially for this country. Its passage through the press here has been supervised by Dr. Keating, who has made numerous additions with a view of presenting more fully whatever was necessary to adapt it thoroughly to American modes of practice, and in its mechanical execution, a similiar superiority over former editions will be found.

From Prof. Hodge, of the University of Pennsylvania.

To the American public, it is most valuable, from its intrinsic undoubted excellence, and as being the best authorized exponent of British Midwifery. Its circulation will, I trust, be extensive throughout our country.

But once in a long time some brilliant genius rears his head above the horizon of science, and illuminates and purifies every department that he investigates; and his works become types, by which innumerable imitators model their feeble productions. Such a genius we find in the younger Ramsbotham, and such a type we find in the work now before us. The binding, paper, type, the engravings and wood-cuts are all so excellent as to make this book one of the finest specimens of the art of printing that have given such a world-

wide reputation to its enterprising and liberal publishers. We welcome Ramsbotham's Principles and Practice of Obstetric Medicine and Surgery to our library, and confidently recommend it to our readers, with the assurance that it will not disappoint their most sanguine expectations.—*Western Lancet.*

The publishers have shown their appreciation of the merits of this work and secured its success by the truly elegant style in which they have brought it out, excelling themselves in its production, especially in its plates. It is dedicated to Prof. Meigs, and has the emphatic endorsement of Prof. Hodge, as the best exponent of British Midwifery. We know of no text-book which deserves in all respects to be more highly recommended to students, and we could wish to see it in the hands of every practitioner, for they will find it invaluable for reference.—*Med. Gazette.*

THE STUDENT'S TEXT-BOOK OF MIDWIFERY.

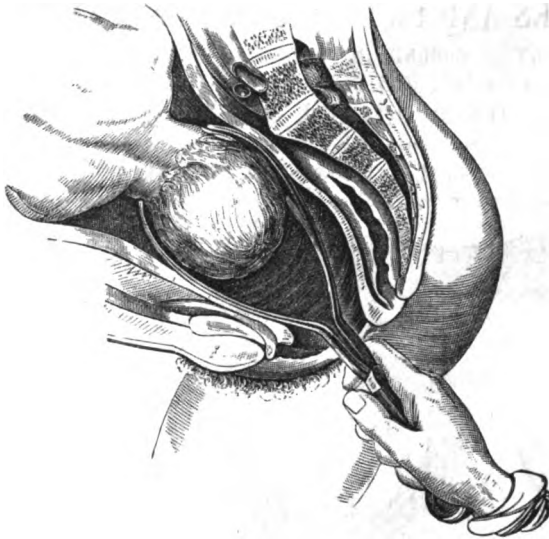

Application of the Long Forceps.

In one
very handsome
octavo volume
of over
five hundred pages,
with
one hundred and
thirty-nine
beautiful wood engravings;
leather, price \$3.

ON THE THEORY AND PRACTICE OF MIDWIFERY.

BY FLEETWOOD CHURCHILL, M. D., M. R. I. A.,
Author of "A Treatise on Diseases of Females," "Infants and Children," &c.

A NEW AMERICAN, FROM A LATE AND IMPROVED ENGLISH EDITION.

WITH NOTES AND ADDITIONS BY D. F. CONDIE, M. D.

To bestow praise on a book that has received such marked approbation would be superfluous. We need only say, therefore, that if the first edition was thought worthy of a favorable reception by the medical public, we can confidently affirm that this will be found much more so. The lecturer, the practitioner, and the student, may all have recourse to its pages, and derive from their perusal much interest and instruction in everything relating to theoretical and practical midwifery.—*Dublin Quarterly Journal of Medical Science.*

A work of very great merit, and such as we can confidently recommend to the study of every obstetric practitioner.—*London Medical Gazette.*

This is certainly the most perfect system extant. It is the best adapted for the purposes of a text-book, and that which he whose necessities confine him to one book, should select in preference to all others.—*South-eastern Medical and Surgical Journal.*

The most popular work on midwifery ever issued from the American press.—*Charleston Med. Journal.*

Were we reduced to the necessity of having but one work on midwifery, and permitted to choose, we would unhesitatingly take Churchill.—*Western Med. and Surg. Journal.*

No work holds a higher position, or is more deserving of being placed in the hands of the tyro, the advanced student, or the practitioner.—*Medical Examiner.*

Previous editions, under the editorial supervision of Prof. R. M. Huston, have been received with marked favor, and they deserved it; but this, reprinted from a very late Dublin edition, carefully revised and brought up by the author to the present time, does present an unusually accurate and able exposition of every important particular embraced in the department of midwifery. * * * The clearness, directness, and precision of its teachings, together with the great amount of statistical research which its text exhibits, have served to place it already in the foremost rank of works in this department of remedial science.—*N. O. Medical and Surgical Journal.*

In our opinion, it forms one of the best if not the very best text-book and epitome of obstetric science which we at present possess in the English language.—*Monthly Journal of Medical Science.*

Few treatises will be found better adapted as a text-book for the student, or as a manual for the frequent consultation of the young practitioner.—*American Medical Journal.*

DEWEES'S COMPREHENSIVE SYSTEM OF MIDWIFERY. Illustrated by occasional cases and many engravings. Twelfth edition, with the author's last improvements and corrections. In one octavo volume, extra cloth, of 600 pages, \$3 20.

A SYSTEM OF MIDWIFERY. By EDWARD RIGBY, M. D., Physician to the General Lying-in Hospital, &c. Second American edition, with Notes and additional Illustrations. In one octavo volume of 422 pages; extra cloth, \$2 50.

ON PARTURITION, AND THE PRINCIPLES AND PRACTICE OF OBSTETRICS. By W. TYLER SMITH, M. D., Physician-Accoucheur to St. Mary's Hospital, &c. In one royal 12mo. volume of 400 pages; extra cloth, \$1 25.

A NEW OBSTETRICAL TEXT-BOOK—Just Issued (1858.)

THE PRINCIPLES AND PRACTICE OF OBSTETRICS;
 INCLUDING THE TREATMENT OF CHRONIC INFLAMMATION OF THE UTERUS, CON-
 sidered as a FREQUENT CAUSE OF ABORTION.

By HENRY MILLER, M. D.,

Professor of Obstetric Medicine in the Medical Department of the University of Louisville, &c.

WITH ILLUSTRATIONS ON WOOD.

In one handsome octavo volume of 624 pages; leather, price \$3 75.

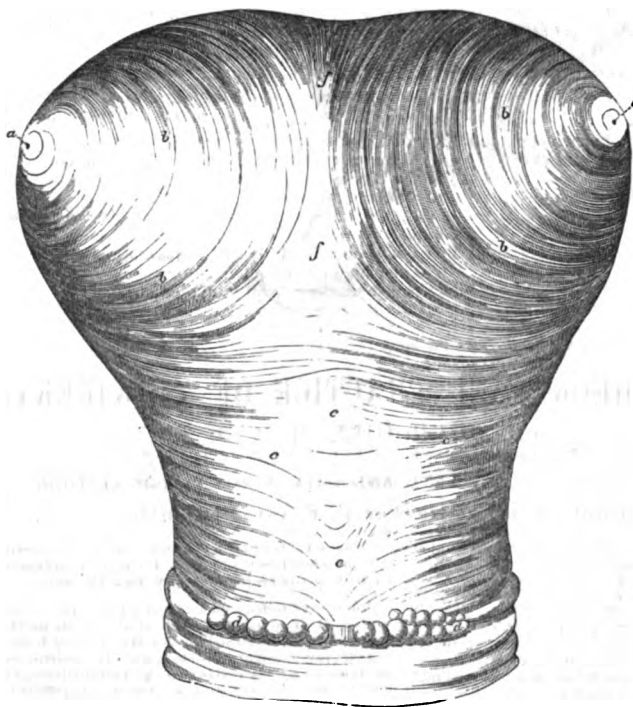

Internal face of Uterus, after delivery.

The reputation of Dr Miller as an obstetrician is too widely spread to require the attention of the profession to be specially called to a volume containing the experience of his long and extensive practice. The very favorable reception accorded to his "Treatise on Human Parturition," issued some years since, is an earnest that the present work will fulfil the author's intention of providing with- in a moderate compass a complete and trustworthy text-book for the student, and book of reference for the practitioner. Based to a certain extent upon the former work, but enlarged to more than double its size, and almost wholly rewritten, it presents, besides the matured experience of the author, the most re-

cent views and investigations of modern obstetric writers, such as DUBOIS, CAZEAUX, SIMPSON, TYLER SMITH, &c, thus embodying the results not only of the American, but also of the Paris, the London, and the Edinburgh obstetric schools. The author's position for so many years as a teacher of his favorite branch, has given him a familiarity with the wants of students and a facility of conveying instruction, which cannot fail to render the volume eminently adapted to its purposes.

To follow the many tempting leads offered in this work would be an impossibility, with the limits here assigned, and the cursory character of the notice can be the more readily reconciled to the reviewer's mind, as he can heartily recommend the book, not in the back-neyed phrase as one "without which no physician's library can be considered complete," but as instructive and suggestive to the student, and refreshing to the obstetrician, from its manliness and the straight-forward way in which all questions interesting to the author are met.—*N. Y. Journal of Med.*, Sept. 1858.

In conclusion, we can only express our regret that we cannot do full justice to this excellent book, by presenting larger extracts, in an extended review. We can only now say that we have derived much pleasure and benefit from its perusal, and that we cordially recommend it to the profession, both to practitioners and to pupils.—*Southern Medical and Surgical Journal*, Aug. 1858.

A work which is well deserving of being ranked among the very best treatises on this important branch

of medicine. As an American book, we commend it to the special favor of our readers—not so much, however, on account of its domestic origin as for its real merit.—*St. Louis Med and Surg. Journ.*, March, 1858.

Destined to assume a high and permanent rank among the standard American treatises on the theory and practice of midwifery. It is not only generally full, correct, clear, and distinct in its teachings, but it presents a manly vigor and directness in the handling of all the questions embraced within its general subject, that cannot fail to impart themselves, in some extent, at least, to its readers: inducing them, in their turn, to examine, think, and decide for themselves.—*N. A. Medicico-Chirurgical Review*, May, 1858.

On account of its sound practical value, great clearness, and, in most portions, conciseness, we do not hesitate to commend it both to the young student and to the old practitioner, and we believe there are but few even of the latter class who will not acknowledge that they have been much instructed as well as entertained by its perusal.—*Charleston Med. Journal and Review*, May, 1858.

SURGICAL ANATOMY.

BY JOSEPH MACLISE, SURGEON.

FORMING ONE VOLUME, VERY LARGE IMPERIAL QUARTO.

WITH

Sixty-eight large and Splendid Plates drawn in the best style, and beautifully colored.

Containing one hundred and ninety Figures, many of them the size of life.

TOGETHER WITH COPIOUS AND EXPLANATORY LETTER PRESSES.

Strongly and handsomely bound in extra cloth, being one of the cheapest and best executed Surgical works as yet issued in this country, \$11 00; also, in leather, \$12 00.

* * * The size of this work prevents its transmission by mail as a whole, but copies are furnished for that purpose, in five parts, done up in stout wrappers; price \$9 00.

This great work being now concluded, the publishers confidently present it to the attention of the profession as worthy in every respect of their approbation and patronage. No complete work of the kind has yet been published in the English language, and it therefore will supply a want long felt in this country of an accurate and comprehensive Atlas of Surgical Anatomy to which the student and practitioner can at all times refer, to ascertain the exact relative position of the various portions of the human frame towards each other and to the surface, as well as their abnormal deviations. The importance of such a work to the student in the absence of anatomical material, and to the practitioner when about attempting an operation, is evident; while the price of the book, notwithstanding the large size, beauty, and finish of the very numerous illustrations, is so low as to place it within the reach of every member of the profession. The publishers therefore confidently anticipate a very extended circulation for this magnificent work.

One of the greatest artistic triumphs of the age in Surgical Anatomy.—*British American Medical Journal*.

Too much cannot be said in its praise; indeed, we have not language to do it justice.—*Ohio Medical and Surgical Journal*.

The most admirable surgical atlas we have seen. To the practitioner deprived of demonstrative dissections upon the human subject, it is an invaluable companion.—*N. J. Medical Reporter*.

The most accurately engraved and beautifully colored plates we have ever seen in an American book—one of the best and cheapest surgical works ever published.—*Buffalo Medical Journal*.

It is very rare that so elegantly printed, so well illustrated, and so useful a work, is offered at so moderate a price.—*Charleston Medical Journal*.

Its plates can boast a superiority which places them almost beyond the reach of competition.—*Medical Examiner*.

Every practitioner, we think, should have a work of this kind within reach.—*Southern Medical and Surgical Journal*.

No such lithographic illustrations of surgical regions have hitherto, we think, been given.—*Boston Medical and Surgical Journal*.

As a surgical anatomist, Mr. Macleese has probably no superior.—*British and Foreign Medico-Chirurgical Review*.

Of great value to the student engaged in dissecting, and to the surgeon at a distance from the means of keeping up his anatomical knowledge.—*Medical Times*.

The mechanical execution cannot be excelled.—*Pennsylvania Medical Journal*.

A work which has no parallel in point of accuracy and cheapness in the English language.—*N. Y. Journal of Medicine*.

No practitioner whose means will admit should fail to possess it.—*Rahking's Abstract*.

Country practitioners will find these plates of immense value.—*N. Y. Medical Gazette*.

To all engaged in the study or practice of their profession, such a work is almost indispensable.—*Dublin Quarterly Medical Journal*.

We are extremely gratified to announce to the profession the completion of this truly magnificent work, which, as a whole, certainly stands unrivalled, both for accuracy of drawing, beauty of coloring, and all the requisite explanations of the subject in hand. To the publishers, the profession in America is deeply indebted for placing such a valuable, such a useful work, at its disposal, and at such a moderate price. It is one of the most finished and complete pictures of Surgical Anatomy ever offered to the profession of America. With these plates before them, the student and practitioner can never be at a loss, under the most desperate circumstances. We do not intend these for commonplace compliments. We are sincere; because we know the work will be found invaluable to the young, no less than the old, surgeon.—*The New Orleans Medical and Surgical Journal*.

This is by far the ablest work on Surgical Anatomy that has come under our observation. We know of no other work that would justify a student, in any degree, for neglect of actual dissection. A careful study of these plates, and of the commentaries on them, would almost make an anatomist of a diligent student. And to one who has studied anatomy by dissection, this work is invaluable as a perpetual remembrance, in matters of knowledge that may slip from the memory. The practitioner can scarcely consider himself equipped for the duties of his profession without such a work as this—and this has no rival—in his library. In those sudden emergencies that so often arise, and which require the instantaneous command of minute anatomical knowledge, a work of this kind keeps the details of the dissecting-room perpetually fresh in the memory. We repeat that no medical library, however large, can be complete without Macleese's Surgical Anatomy. The American edition is well entitled to the confidence of the profession, and should command, among them, an extensive sale. The investment of the amount of the cost of this work will prove to be a very profitable one, and if practitioners would qualify themselves thoroughly with such important knowledge as is contained in works of this kind, there would be fewer of them sighing for employment.—*The Western Journal of Medicine and Surgery*.

☞ The very low price at which this work is furnished, and the beauty of its execution, require an extended sale to compensate the publishers for the heavy expenses incurred.

New and enlarged edition—Now Ready (1859).

THE SCIENCE AND ART OF SURGERY.

BEING A

Treatise on Surgical Injuries, Diseases, and Operations.

BY JOHN ERICHSEN,

Professor of Surgery in University College, London, &c.

A New and improved American, from the Second enlarged and carefully revised English edition.

ILLUSTRATED BY OVER FOUR HUNDRED ENGRAVINGS ON WOOD, MANY OF WHICH ARE FROM NEW SUBJECTS.

In one very large and handsome octavo volume, of 1000 closely printed pages, strongly bound in leather, with raised bands; price \$4 50.

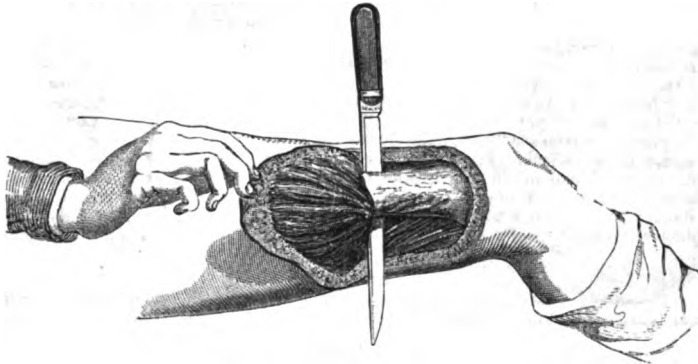

Lateral Flap Operation of the Thigh.

The author has subjected this work to a most thorough revision, and every portion will be found to bear the marks of his desire to render it an exponent of the most advanced condition of surgical science, as is shown by the very considerable increase in its size, and in the number of illustrations. The publishers therefore trust that it will be found to merit a continuance of the very remarkable favor with which it has been received.

The present edition has been much extended, many of the chapters entirely rewritten, and upwards of 160 new illustrations have been introduced. Great attention has been paid to all the modern improvements in surgery, especially to the subject of resection of joints, which is most fully considered and illustrated. The additions to the work are almost exclusively of a practical character.—*London Lancet*, Oct. 17, 1857.

It requires no small power of condensation, no slight tact and judgment, to prepare a work within a moderate compass on so wide a subject as the science and art of Surgery, which shall descend with sufficient minuteness into practical details to become useful at the bedside, and at the same time shall expound those principles which are to guide the student in his studies of surgical science. Mr Erichsen's task was a most difficult one, and he has accomplished it in a manner which entitles his work to a place beside Watson's Lectures on the sister science. It would not be easy to award any surgical work a higher meed of praise.—*London Med. Times and Gazette*, Oct. 31, 1857.

It is, in our humble judgment, decidedly the best book of the kind in the English language. Strange that just such books are not oftener produced by public teachers of surgery in this country and Great Britain. Indeed, it is a matter of great astonishment, but no less true than astonishing, that of the many works on surgery republished in this country within the last fifteen or twenty years as text-books for medical students, this is the only one that even approximates to the fulfilment of the peculiar wants of young men just entering upon the study of this branch of the profession.—*Western Journ. of Med. and Surgery*.

Embracing, as will be perceived, the whole surgical domain, and each division of itself almost complete and perfect, each chapter full and explicit, each subject faithfully exhibited, we can only express our estimate of it in the aggregate. We consider it an excellent contribution to surgery, as probably the best single volume now extant on the subject, and with great pleasure we add it to our text-books.—*Nashville Journ. of Med. and Surgery*.



Starched Bandage Apparatus for Fractured Leg.

New and Improved Edition—(Just Issued.)

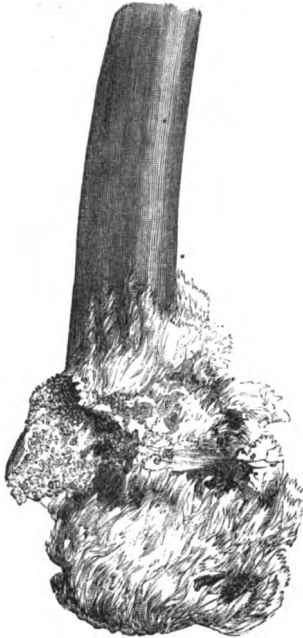

Osteo sarcoma of Femur.

In one
large and
very handsome
octavo
volume,
of
700 pages,
with
240 exquisite
engravings
on
wood.
Bound in
leather,
\$3 75.

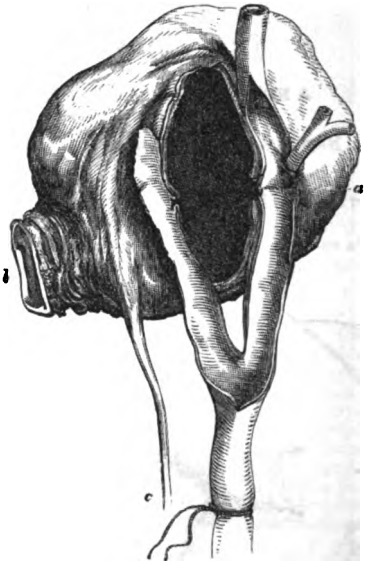

Abscess Ulcerating into Carotid.

THE PRINCIPLES OF SURGERY.

BY JAMES MILLER, F. R. S. E.,
Professor of Surgery in the University of Edinburgh, &c.

Fourth American, from the Third and Revised English Edition.

The extended reputation enjoyed by this work will be fully maintained by the present edition. Thoroughly revised by the author, it will be found a clear and compendious exposition of surgical science in its most advanced condition.

In connection with the recently issued third edition of the author's "Practice of Surgery," it forms a very complete system of Surgery in all its branches.

Miller's Principles of Surgery has become a favorite standard with surgeons wherever the English language is spoken, and, together with Miller's Practice of Surgery, constitute a surgical library for all practical purposes.—*Nashville Journal of Medicine*, Sept. 1856.

The medical student who does not intend to practise operative surgery, nevertheless, will find Prof. Miller's Principles of Surgery one of the best books as a safe guide in the practice of physic, not to say Surgery. This fourth edition of Prof. Miller's Principles of Surgery, now diligently revised, greatly enlarged, abundantly illustrated, enriched with recent facts, and reasoned out of the author's more matured and enlarged experiences, must prove acceptable and very necessary to both physicians and surgeons desirous of keeping pace with the progress of medical knowledge.—*N. O. Med. and Surg. Journal*, May, 1856.

On these accounts, especially, apart from the well-known elegance and clearness of language, as well as comprehensive range of topics and elevated scientific tone of Prof. Miller's treatise, we are glad to believe that its high position as one of the acknowledged exemplars of the *Principles of Surgery*—perhaps the best of its class—is abundantly maintained. We heartily commend it to the attention of pupils and

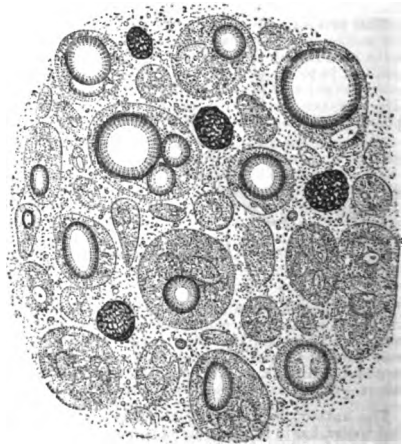

Simple and Compound Cancer Cells.

practitioners as a valuable elementary preceptor. They may safely resort to it, and, within the limits of a text-book, depend upon it as a reliable monitor and guide in their earlier studies; while they will be apt to find it, along with works of greater compass and pretension, no mean instructor in any stage of a professional career.—*American Journal Med. Sciences*.

THE PRACTICE OF SURGERY.

BY JAMES MILLER, F. R. S. E.,

Professor of Surgery in the University of Edinburgh.

A NEW AND REVISED AMERICAN, FROM THE LAST ENGLISH EDITION.

With over three hundred beautiful Illustrations on Wood.

In one very large and handsome octavo volume, of over seven hundred pages; leather, \$3 75.

To match the "Principles of Surgery."

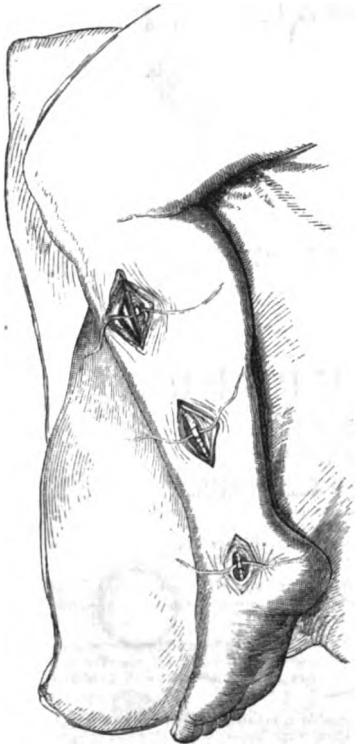

Ligatures of the Posterior Tibial.



Polyp of the Face.

By the almost unanimous voice of the profession, his works, both on the principles and practice of surgery, have been assigned the highest rank. If we were limited to but one work on Surgery, that one should be Miller's, as we regard it superior to all others.—*St. Louis Med. and Surg. Journal.*

The author, distinguished alike as a practitioner and writer, has in this and his "Principles," presented to the profession one of the most complete and reliable systems of Surgery extant. His style of writing is original, impressive, and engaging, energetic, concise, and lucid. Few have the faculty of condensing so much in small space, and at the same time so persistently holding the attention; indeed, he appears to make the very process of condensation a means of producing attractions. Whether as a text-book for students or a book of reference for practitioners, it cannot be too strongly recommended.—*Southern Journal of Medical and Physical Science.*

No encomium of ours could add to the popularity of Miller's Surgery. Its reputation in this country is unsurpassed by that of any other work, and, when taken in connection with the author's *Principles of Surgery*, constitutes a whole, without reference to which no conscientious surgeon would be willing to practise his art.—*Southern Med. and Surg. Journal.*

It is seldom that two volumes have ever made so profound an impression in so short a time as the "Principles" and the "Practice" of Surgery, by Mr. Miller—or so richly merited the reputation they have acquired. The author is an eminently sensible, practical, and well-informed man, who knows exactly what he is talking about and exactly how to talk it.—*Kentucky Medical Recorder.*

The two volumes together form a complete exposé of the present state of Surgery, and they ought to be on the shelves of every surgeon.—*N. J. Medical Reporter.*

THE STUDENT'S TEXT-BOOK OF SURGERY.

In one
very handsome
octavo volume of
nearly six hundred
pages.



With
one hundred and
ninety-three
beautiful illustrations
on wood;
bound in leather;
price \$3.

Syphilitic Caries of Skull.

THE PRINCIPLES AND PRACTICE OF MODERN SURGERY.

BY ROBERT DRUITT,

Fellow of the Royal College of Surgeons.

A new American, from a late and improved London Edition.

EDITED BY F. W. SARGENT, M. D.,

Author of "Minor Surgery," &c.

The author has evidently ransacked every standard treatise of ancient and modern times, and all that is really practically useful at the bedside will be found in a form at once clear, distinct, and interesting.—*Edinb. Monthly Med. Journal.*

Druitt's work, condensed, systematic, lucid, and practical as it is, beyond most works on Surgery accessible to the American student, has had much currency in this country, and under its present auspices promises to rise to yet higher favor.—*The Western Journal of Medicine and Surgery.*

The most accurate and ample résumé of the present state of Surgery that we are acquainted with.—*Dublin Medical Journal.*

A better book on the principles and practice of Surgery as now understood in England and America, has not been given to the profession.—*Boston Medical and Surgical Journal.*

An unsurpassable compendium, not only of Surgical, but of Medical Practice.—*London Medical Gazette.*

No work, in our opinion, equals it in presenting so much valuable surgical matter in so small a compass.—*St. Louis Medical and Surgical Journal.*

This work merits our warmest commendations, and we strongly recommend it to young surgeons as an admirable digest of the principles and practice of modern Surgery.—*Medical Gazette.*

It may be said with truth that the work of Mr. Druitt affords a complete, though brief and condensed view of the entire field of modern surgery. We know of no work on the same subject having the appearance of a manual, which includes so many topics of interest to the surgeon; and the terse manner in which each has been treated evinces a most enviable quality of mind on the part of the author, who seems to have an innate power of searching out and grasping the leading facts and features of the most elaborate productions of the pen. It is a useful handbook for the practitioners, and we should deem a teacher of surgery unpardonable who did not recommend it to his pupils. In our own opinion, it is admirably adapted to the wants of the student.—*Provincial Med and Surgical Journal.*



Bandage for Fractured Jaw

THE PRINCIPLES AND PRACTICE OF SURGERY.

BY WILLIAM PIRRIE, F. R. S. E.,

Regius Professor of Surgery in the University of Aberdeen, &c.

EDITED, WITH ADDITIONS, BY JOHN NEILL, M. D.,

Surgeon to the Pennsylvania Hospital, Professor of Surgery in the Penna. Medical College, &c.

In one large and handsome octavo volume of nearly 800 pages, leather, with three hundred and sixteen beautiful illustrations on wood; price \$3 75.

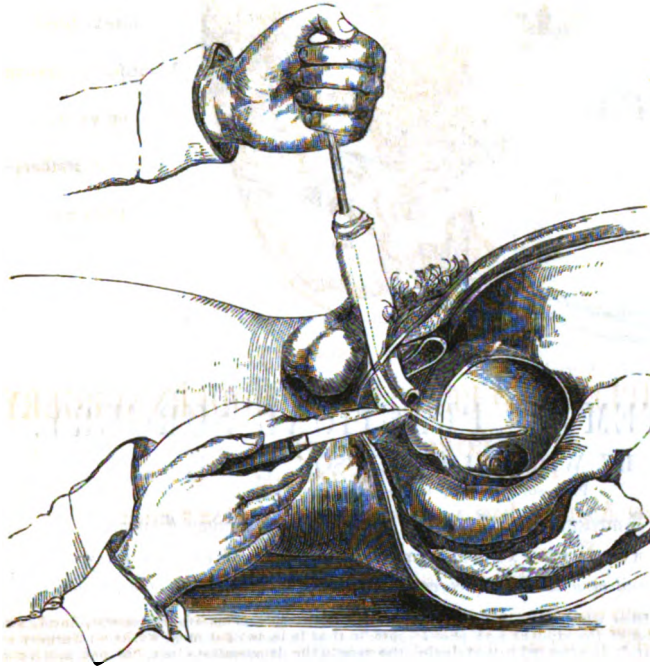

Lateral Operation of Lithotomy.

However well it may be adapted for a text-book (and in this respect it may compete with the best of them), of this much our reading has convinced us, that, as a systematic treatise, it is carefully and ably written, and can hardly fail to command a prominent position in the library of practitioners; though not complete in the fullest sense of the word, it nevertheless furnishes the student and practitioner with as concise and chaste a work as exists in our language. The additions to the volume by Dr Neill, are judicious; and while they render it more complete, greatly enhance its practical value, as a work for practitioners and students.—*N. Y. Jour. of Med.*

Our impression is that, as a manual for students, Pirrie's is the best work extant.—*Western Med. and Surg. Journal.*

We know of no other surgical work of a reasonable size, wherein there is so much theory and practice, or where subjects are more soundly or clearly taught.—*The Stethoscope.*

We can pronounce it to be one of the best treatises on surgery in the English language. We very strongly recommend this excellent work, both to the practitioner and student.—*Canada Medical Journal.*



Ligature of the Facial Artery.

OPERATIVE SURGERY.

BY FREDERICK C. SKEY, F. R. S.

With about 100 Engravings on Wood.

In one handsome octavo volume of over 650 pages; extra cloth, \$3 25.

We cannot withhold from this work our high commendation. Students and practitioners will find it an invaluable teacher and guide upon every topic connected with this department.—*New York Medical Gazette.*

A work of the very highest importance—a work by itself.—*London Med. Gazette.*



Excision of Scapula.



Apparatus for Operation for Hare-Lip.

A SYSTEM OF PRACTICAL SURGERY.

BY WILLIAM FERGUSSON, F. R. S.,

Professor of Surgery in King's College, London.

Fourth American, from the Third and Enlarged London Edition.

WITH THREE HUNDRED AND NINETY-THREE ILLUSTRATIONS ON WOOD.

In one large and very handsome octavo volume, of over 600 pages, leather, \$3 00.

No work was ever written which more nearly comprehended the necessities of the student and practitioner, and was more carefully arranged to that single purpose, than this.—*N. Y. Med. and Surg. Journal.*

The addition of many new pages makes this work more than ever indispensable to the student and practitioner.—*Ranking's Abstract.*

For the general practitioner who does not make a specialty of surgery, it is certainly invaluable. The style is concise, pointed, and clear. The descriptions

of the various operations are concentrated and accurate, so that in cases of emergency, the principles of the most difficult operations may be obtained by a reference of a few moments to its pages.—*Western Lancet.*

Among the numerous works upon Surgery published of late years, we know of none we value more highly than the one before us. It is, perhaps, the very best we have for a text-book and for ordinary reference, being concise and eminently practical.—*Southern Med. and Surg. Journal.*

OPERATIVE SURGERY;

BASED ON NORMAL AND PATHOLOGICAL ANATOMY.

BY J. F. MALGAIGNE.

TRANSLATED FROM THE FRENCH, BY FREDERIC BRITTAN, M. D., &c.

ILLUSTRATED BY WOOD-ENGRAVINGS,
FROM DESIGNS BY DR. WESTMACOTT.

In one neat octavo volume, of 584 pages, extra cloth, \$2 25.

We have long been accustomed to refer to it as one of the most valuable text-books in our library.—*Buffalo Med. and Surg. Journal.*

Certainly one of the best books published on operative surgery.—*Edinburgh Medical Journal.*

To express in a few words our opinion of Malgaigne's work, we unhesitatingly pronounce it the very best guide in surgical operations that has come before the profession in any language.—*Charleston Medical and Surgical Journal.*



Cheiloplasty of the Lower Lip.

New and much Improved Edition—(Just Issued.)



Opening Abscess.

In one
very handsome
royal 12mo. volume,
of 360 pages,
with 181 illustrations;
leather, \$1 50;
extra cloth, \$1 40.

ON BANDAGING, AND OTHER OPERATIONS OF MINOR SURGERY.

BY F. W. SARGENT, M. D.,

One of the Surgeons to Will's Hospital, &c.

NEW EDITION, REVISED AND ENLARGED.

This very useful little work has long been a favorite with practitioners and students. The recent call for a new edition has induced its author to make numerous important additions. A slight alteration in the size of the page has enabled him to introduce the new matter, to the extent of some fifty pages of the former edition, at the same time that his volume is rendered still more compact than its less comprehensive predecessors. A double gain is thus effected, which, in a *vide-mecum* of this kind, is a material improvement—*Am. Medical Journal*.

Sargent's *Minor Surgery* has always been popular, and deservedly so. It furnishes that knowledge of the most frequently requisite performances of surgical art which cannot be entirely understood by attending clinical lectures. The art of bandaging, which is regularly taught in Europe, is very frequently overlooked by teachers in this country; the student and junior practitioner, therefore, may often require that knowledge which this little volume so tersely and happily supplies. It is neatly printed and copiously illustrated by the enterprising publishers, and should be possessed by all who desire to be thoroughly conversant with the details of this branch of our art.—*Charleston Med. Journ. and Review*.

The author has selected, arranged, and elucidated the subject-matter of his work in a masterly manner. Here the student will find nothing but what is essential he should know well and never forget—the alphabet of a surgical education. For practical utility and comprehensive terseness of language, this volume has already earned itself a reputation; and it is almost a work of supererogation, upon our part, earnestly to recommend it to those for whom it is designed—the younger surgeon and student.—*Louisville Review*, Nov. 1856.

We have never examined a work which has better fulfilled its mission. Dr. S. has given in a portable and neat volume an admirably illustrated summary of theory and practice, in relation to implements, bandages, fractures, apparatus, dislocations, and other cognate subjects appertaining to the domain of *Minor Surgery*.—*N. O. Med. and Surg. Journal*.



Four-tailed Bandage for the Head

MINOR SURGERY;

OR, HINTS ON THE EVERY-DAY DUTIES OF THE SURGEON.

BY HENRY H. SMITH, M. D.,

Professor of Surgery in the University of Pennsylvania, &c.

THIRD EDITION, WITH NUMEROUS ADDITIONS.

ILLUSTRATED BY

Two hundred and forty-seven Engravings.

In one large royal 12mo. volume, of over 450 pages, leather, \$2 25; extra cloth, \$2 00.

No young practitioner should be without this little volume; and we venture to assert, that it may be consulted by the senior members of the profession with more real benefit, than the more voluminous works.—*Western Lancet*.

A NEW WORK ON THE URINARY ORGANS—Now Ready (1856).

DISEASES OF THE URINARY ORGANS: A COMPENDIUM OF THEIR DIAGNOSIS, PATHOLOGY, AND TREATMENT.

By WILLIAM WALLACE MORLAND, M. D.,
Fellow of the Massachusetts Medical Society, &c.

WITH ILLUSTRATIONS.

In one large and handsome octavo volume, of about 600 pp.,
extra cloth. Price \$3 50.



*Tube filled with Oil-globules
(Fatty Degeneration of Kidney).*

This work is one of much merit, worthy of the careful perusal of every physician, and deserving of a place in his library, as a book of reference. We are in want of just such books as this work of Dr. Morland. We cannot dismise Dr. M.'s work without the declaration that it is a good book, for which he merits, and we hope he will receive, the substantial thanks of the profession.—*Med. and Surg. Reporter*, Nov. 5, 1858.

The composition of these essays necessitated a careful examination of contemporary literature, and in the subsequent embodiment of them in the present systematic volume, all that has since transpired has been conscientiously collected and well digested, bringing the work up to the latest advances of surgical science.—*Nashville Monthly Record*, Nov. 1856.

~~~~~  
New and Enlarged Edition—(Just Issued.)

## THE PRINCIPLES AND PRACTICE OF OPHTHALMIC MEDICINE AND SURGERY.

By T. WHARTON JONES, F. R. S.,  
Professor of Ophthalmic Medicine and Surgery in  
University College, London.

With 110 Illustrations.

Second American Edition,

WITH ADDITIONS,

FROM THE SECOND AND REVISED ENGLISH  
EDITION.

In one large and handsome royal 12mo. vol.,  
extra cloth, of 500 pages, \$1 50.

This favorite manual has received from the author a very thorough revision, bringing it fully up to the present state of the subject. His very extensive additions, and those of the editor, have, however, been accommodated by an increase in the size of the page, without enlarging the bulk of the volume, and the work has accordingly been retained at its former very moderate price.

We have always regarded Mr. Jones's Ophthalmic Medicine and Surgery as incomparably the very best manual ever published, in the English language, upon the subjects of which it treats. The second edition appears under many advantages over the first; and we may safely assert of it, that we know of no other work on the eye we can so confidently recommend to the student for study, or to the practitioner for practice.—*Montreal Med. Chronicle*, June, 1856.

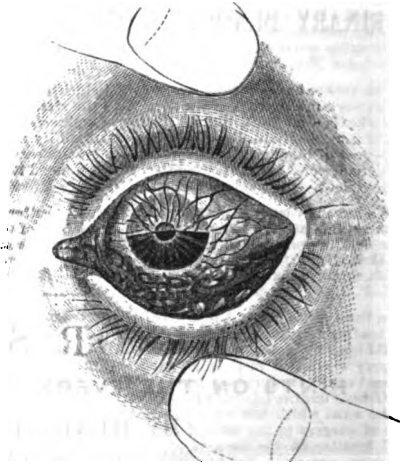

*Granular Conjunctivitis, with Pannus.*

This popular work on Diseases of the Eye is a standard authority both in England and America. It ably discusses the subject of Ophthalmic Pathology and Therapeutics, is cheaper than the larger works upon these topics, and we commend it to our readers as a most valuable guide in the successful management of this troublesome class of diseases.—*Nashville Journal of Medicine*, Sept. 1856.



**New and Enlarged Edition—(Recently Issued.)**

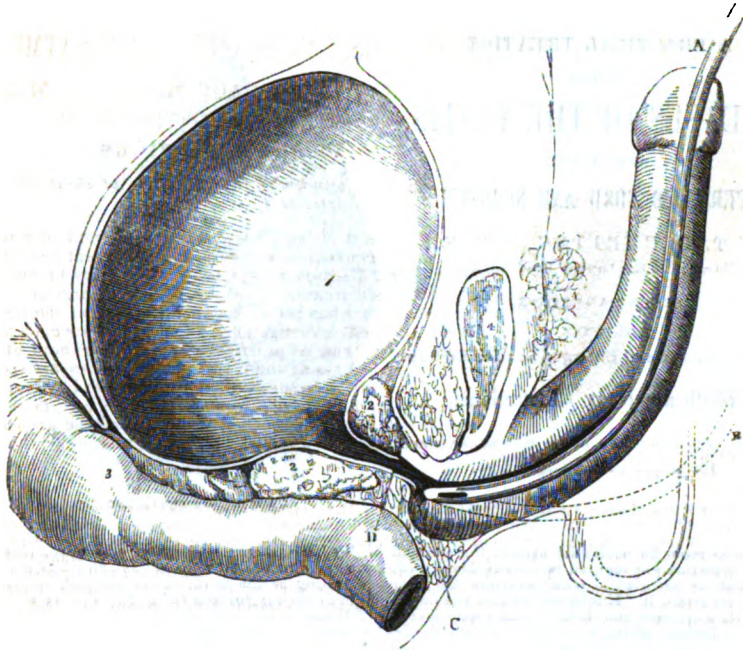

*Introduction of the Catheter*

**A PRACTICAL TREATISE  
ON THE  
DISEASES, INJURIES, AND MALFORMATIONS  
OF THE  
URINARY BLADDER, THE PROSTATE GLAND, AND THE URETHRA.**

BY S. D. GROSS, M. D.,

Professor of Surgery in the Jefferson Medical College of Philadelphia.

SECOND EDITION, REVISED AND MUCH ENLARGED.

With one hundred and eighty-four Illustrations.

*In one large and very handsome octavo volume, of over nine hundred pages, extra cloth, \$4 75; leather, raised bands, \$5 25.*

Whoever will peruse the vast amount of valuable practical information it contains, and which we have been unable even to notice, will, we think, agree with us, that there is no work in the English language which can make any just pretensions to be its equal.—*N. Y. Journal of Medicine.*

On the appearance of the first edition of this work, the leading English medical review predicted that it would have a "permanent place in the literature of surgery worthy to rank with the best works of the present age." This prediction has been amply fulfilled. Dr. Gross's treatise has been found to supply completely the want which has been felt ever since the elevation of surgery to the rank of science, of a good practical treatise on the diseases of the bladder and its accessory organs. Philosophical in its design, methodical in its arrangements, ample and sound in its

practical details, it may in truth be said to leave scarcely anything to be desired on so important a subject, and with the additions and modifications resulting from future discoveries and improvements, it will probably remain one of the most valuable works on this subject so long as the science of medicine shall exist.—*Boston Med. and Surg. Journal.*

A volume replete with truths and principles of the utmost value in the investigation of these diseases.—*American Medical Journal.*

Dr. Gross has brought all his learning, experience, tact, and judgment to the task, and has produced a work worthy of his high reputation. We feel perfectly safe in recommending it to our readers as a monograph unequalled in interest and practical value by any other on the subject in our language.—*The Western Journal of Medicine and Surgery.*

By the same Author—(Preparing.)

**A SYSTEM OF SURGERY;  
DIAGNOSTIC, PATHOLOGICAL, THERAPEUTIC, AND OPERATIVE.**

WITH VERY NUMEROUS ORIGINAL ILLUSTRATIONS ON WOOD.

*In two octavo volumes.*



New and Enlarged Edition—(Just Issued.)

A PRACTICAL TREATISE  
ON THE  
DISEASES OF THE TESTIS,  
AND OF THE  
SPERMATIC CORD AND SCROTUM.

BY T. B. CURLING, F. R. S.,  
Surgeon to the London Hospital, &c.

SECOND AMERICAN,  
FROM THE  
Second Revised and Enlarged London Edition.

With numerous Illustrations.

In one very handsome octavo volume, of over  
400 pages, extra cloth, \$2 00.

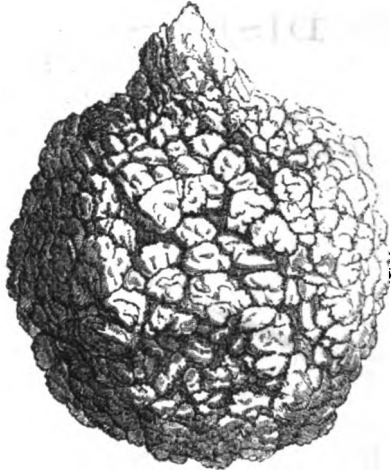

Chimney-Sweeper's Cancer.

To make room for additional matter, the anatomical introduction was omitted in the new London edition, but we are glad to notice that the American publishers retain it. It is by far the best anatomy of the testis we possess, and should by all means accompany the treatise, giving it, as it does, a completeness of detail which satisfies the want of the practitioner. The reputation of the work has been so long and thoroughly established that the labor of the critic may be confined to the simple announcement of its republication. Many who, since the exhaustion of the previous edition have been unable to procure it, will doubtless profit by this hint. We need only add that it is the most complete scientific and practical account of diseases of the testis in the language.—*Buffalo Med. Journal*, Sept. 1856.

We have taken considerable pains to compare the present with the previous edition, and take pleasure in stating as the result of our investigations that it is in every way superior to it. In style and precision of language there is a marked improvement, a large amount of new and important matter has been introduced by the author, while his increased experience has enabled him to speak positively on many questions in which his opinions were indecisively or differently given in the first edition. As it now stands, we can unhesitatingly speak of it as the first work upon the subjects it treats of in our language, one worthy in all respects of the confidence and approbation of the profession.—*Med. Examiner*, Sept. 1856.



Unusual Course of the Innominate.

A PRACTICAL TREATISE  
ON  
FOREIGN BODIES  
IN THE  
AIR-PASSAGES.

BY S. D. GROSS, M. D.,  
Professor of Surgery in Jefferson Medical College, Philadelphia.

With Illustrations.

In one handsome octavo volume, extra cloth, of nearly  
500 pages; price \$2 75.

A very elaborate work. It is a complete summary of the whole subject, and will be a useful book of reference.—*British and Foreign Medico-Chirurgical Review*.

A highly valuable book of reference on a most important subject in the practice of medicine. We conclude by recommending it to our readers, fully persuaded that its perusal will afford them much practical information well conveyed, evidently derived from considerable experience and deduced from an ample collection of facts.—*Dublin Quarterly Journal*.

**PRACTICAL OBSERVATIONS ON AURAL SURGERY,  
AND THE NATURE AND TREATMENT OF  
DISEASES OF THE EAR.**

*With Illustrations.*

BY WILLIAM R. WILDE,  
Surgeon to St. Mark's Ophthalmic Hospital, &c.

*In one very handsome octavo volume, of about five hundred pages, extra cloth, \$2 80.*

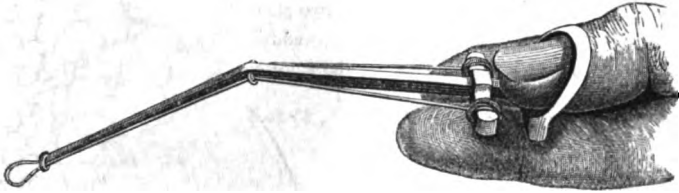

*Instrument for removing Aural Polypus.*

~~~~~  
Preparing for early publication.

A TREATISE ON FRACTURES AND DISLOCATIONS.

BY FRANK H. HAMILTON, M. D.,
Professor of Surgery in Buffalo Medical College.

In one handsome octavo volume, with numerous Illustrations.



The numerous improvements which this important branch of surgery has received from the skill and ingenuity of American surgeons, renders particularly appropriate and valuable a complete and systematic original work on the subject. The essays which Professor Hamilton has published on kindred topics are already widely and favorably known, and give earnest that his forthcoming work will prove indispensable, both as a text-book for the student, and as a guide for the practitioner.

~~~~~  
**A TREATISE ON  
DISLOCATIONS AND FRACTURES OF THE JOINTS.**

By SIR ASTLEY COOPER, Bart., F. R. S., &c. A new edition, much enlarged. Edited by BRANSBY B. COOPER, F. R. S. With additional observations by PROF. JOHN C. WARREN. In one handsome octavo volume of 500 pages; with 132 illustrations, extra cloth, \$3 25.

~~~~~  
LECTURES ON THE PRINCIPLES AND PRACTICE OF SURGERY.

By BRANSBY B. COOPER, F. R. S., Senior Surgeon to Guy's Hospital, &c. In one large octavo volume, of seven hundred and fifty pages, extra cloth, \$3 00.

~~~~~  
**COOPER ON THE STRUCTURE AND DISEASES OF THE TESTIS, AND ON THE THYMUS GLAND.** One vol., imperial 8vo., with 177 figures on 29 plates, extra cloth, \$2 00.

**COOPER ON THE ANATOMY AND DISEASES OF THE BREAST,** with Twenty-five Miscellaneous and Surgical Papers. One large vol., imperial 8vo., with 262 figures on 36 plates, extra cloth, \$2 50.

~~~~~  
STANLEY'S TREATISE ON DISEASES OF THE BONES. In one vol. 8vo., extra cloth, 286 pp., \$1 50.

BRODIE'S CLINICAL LECTURES ON SURGERY One vol. 8vo., cloth, 380 pp., \$1 25.

~~~~~  
**THE LAWS OF HEALTH IN RELATION TO MIND AND BODY.** A Series of Letters from an old Practitioner to a Patient. By LOWEL JOHN BEALE, M. R.

C. S., &c. In one handsome volume, royal 12mo., extra cloth, 80 cents.

## Lately Published.

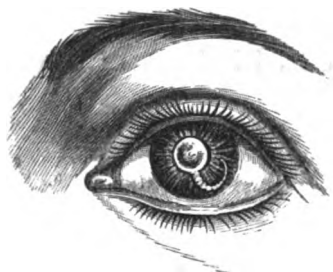
*Cysticercus in Anterior Chamber.*

In one large  
and closely printed  
octavo volume,  
of over  
1000 pages,  
beautifully  
illustrated with  
two plates  
and  
150 wood-cuts.

*Head and Neck of Cysticercus, magnified.*

Strongly bound in leather, with raised bands, \$5 25.

## A PRACTICAL TREATISE ON DISEASES OF THE EYE.

BY WILLIAM MACKENZIE, M. D.,  
Surgeon Oculist in Scotland in Ordinary to her Majesty, &c.

TO WHICH IS PREFIXED,

AN ANATOMICAL INTRODUCTION,

BY T. WHARTON JONES, F. R. S., &c.

From the Fourth Revised and Enlarged London Edition.

WITH NOTES AND ADDITIONS, BY ADDINELL HEWSON, M. D.,  
One of the Surgeons to Will's Hospital, &c.

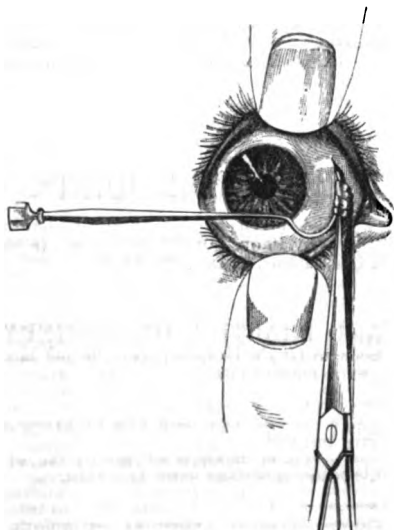
*Operation for Strabismus.*

Few modern books on any department of medicine or surgery have met with such extended circulation, or have procured for their authors a like amount of European celebrity. The immense research which it displayed, the thorough acquaintance with the subject, practically as well as theoretically, and the able manner in which the author's stores of learning and experience were rendered available for general use, at once procured for the first edition, as well on the continent as in this country, that high position as a standard work which each successive edition has more firmly established, in spite of the attractions of several rivals of no mean ability. This, the fourth edition, has been in a great measure rewritten; new matter, to the extent of one hundred and fifty pages, has been added, and in several instances formerly expressed opinions have been modified in accordance with the advances in the science which have been made of late years. Nothing worthy of repetition upon any branch of the subject appears to have escaped the author's notice. We consider it the duty of every one who has the love of his profession and the welfare of his patient at heart, to make himself familiar with this the most complete work in the English language upon the diseases of the eye.—*Med. Times and Gazette.*

The fourth edition of this standard work will no doubt be as fully appreciated as the three former editions. It is unnecessary to say a word in its praise, for the verdict has already been passed upon it by the most competent judges, and "Mackenzie on the Eye" has justly obtained a reputation which it is no figure of speech to call world-wide.—*British and Foreign Medico-Chirurgical Review.*

The treatise of Dr. Mackenzie indisputably holds the first place, and forms, in respect of learning and research, an Encyclopedia unequalled in extent by any other work of the kind, either English or foreign.—*Dixon on Diseases of the Eye.*

This new edition of Dr. Mackenzie's celebrated treatise on diseases of the eye, is truly a miracle of industry and learning. We need scarcely say that he has entirely exhausted the subject of his speciality.—*Dublin Quarterly Journal.*

# A TREATISE ON DISEASES OF THE EYE.

BY W. LAWRENCE, F. R. S.,

Surgeon to St. Bartholomew's Hospital, &c.

A NEW EDITION,

EDITED, WITH NUMEROUS ADDITIONS,

AND

Two hundred and forty-three Illustrations,

BY ISAAC HAYS, M. D.,

Surgeon to Wills's Hospital, &c.

*In one large and handsome octavo volume, of 950 pages, leather, raised bands, \$5 00.*

This work is so universally recognized as the standard authority on the subject, that the publishers in presenting this new edition have only to remark that in its preparation the editor has carefully revised every portion, introducing additions and illustrations wherever the advance of science has rendered them necessary or desirable, constituting it a complete and thorough exponent of the most advanced state of the subject.

~~~~~  
A NEW TEXT-BOOK ON INSANITY—Now Ready (1858).

A MANUAL OF PSYCHOLOGICAL MEDICINE;

CONTAINING

THE HISTORY, NOSOLOGY, DESCRIPTION, STATISTICS, DIAGNOSIS, PATHOLOGY, AND TREATMENT OF

INSANITY.

By J. C. BUCKNILL, M. D.,

Medical Superintendent of the Devon County Lunatic Asylum,

AND DANIEL H. TUKE, M. D.,

Visiting Medical Officer to the York Retreat.

WITH A PLATE.

In one very neat octavo volume of 536 pages; extra cloth, \$3.

The increase of mental disease in its various forms, and the difficult questions to which it is constantly giving rise, render the subject one of daily enhanced interest, requiring on the part of the physician a constantly greater familiarity with this, the most perplexing branch of his profession. At the same time there has been for some years no work accessible in this country, presenting the results of recent investigations in the Diagnosis and Prognosis of insanity, and the greatly improved methods of treatment which have done so much in alleviating the condition or restoring the health of the insane. To fill this vacancy the publishers present this volume, assured that the distinguished reputation and experience of the authors will entitle it at once to the confidence of both student and practitioner. Its scope may be gathered from the declaration of the authors that "their aim has been to supply a text-book which may serve as a guide in the acquisition of such knowledge, sufficiently elementary to be adapted to the wants of the student, and sufficiently modern in its views and explicit in its teaching to suffice for the demands of the practitioner."

Every physician ought to have some work on Insanity, and, as most can afford to have but one, we would recommend this unreservedly as the best. It is sufficiently full, it is clear in its statements and descriptions, and very discriminating in its practical views. . . . We have seldom met with a collection of such judicious views of the treatment of disease as are in this chapter presented of the treatment of insanity, and we would commend them to the careful examination of the profession, not only from their value in their special bearing on this disease, but also on account of their development of the true principles of the treatment of diseases generally.—*Am. Med. Journal*, Oct. 1858.

It will, we suppose, be generally gratifying to the members of the specialty, that at a time when increased attention is being paid to mental disease by the profession, a representative treatise has been undertaken by gentlemen so well and so favorably known as Drs. Bucknill and Tuke. Their scientific and literary ability, with their large practical acquaintance with their subject, should indeed eminently fit them for the task; and, taken as a whole, the result of their labors will not fall to answer a just anticipation. We do not know where anything can be found in the literature of the specialty to compare with these essays,

in complete and logical treatment, and the clear, practical manner in which their subjects are discussed. They will be cited as authority wherever the language is used, and will, no doubt, be extensively translated.—*Am. Journ. of Insanity*, Oct. 1858.

We know of no one book which so fully embraces everything connected with the insane. Altogether, we can confidently recommend the work to our readers; we believe they will find it one which deserves to be valued even beyond any praise which we have deemed it our duty to accord to a volume of both great medical and great moral merit.—*Dublin Quarterly Journal*, Aug. 1858.

In conclusion, we can say, in all sincerity, that seldom have the expectations raised by the language of the Preface been so fully realized in the execution of the work as in the volume of Drs. Bucknill and Tuke. Its publication removes all excuse that may, hitherto, have been alleged by students and practitioners of medicine for neglect of the subject owing to the want of a work of insanity for ready reference—one which, like the present, contains sound principles, enforced and illustrated by a series of pertinent and well-digested facts, evidently accumulated by long personal experience and much reading.—*North American Medico-Chirurgical Review*, Sept. 1858.

New and Enlarged Edition—(Just Issued.)

MEDICAL JURISPRUDENCE.

BY ALFRED S. TAYLOR, M. D., F. R. S.,
Lecturer on Medical Jurisprudence and Chemistry in Guy's Hospital, &c.

Fourth American, from the Fifth and Improved London Edition.

WITH NOTES AND REFERENCES TO AMERICAN DECISIONS,

BY EDWARD HARTSHORNE, M. D.

In one large octavo volume, of seven hundred closely printed pages, leather, \$3 00.

This standard work has lately received a very thorough revision at the hands of the author, who has introduced whatever was necessary to render it complete and satisfactory in carrying out the objects in view. The editor has likewise used every exertion to make it equally thorough with regard to all matters relating to the practice of this country. In doing this, he has carefully examined all that has appeared on the subject since the publication of the last edition, and has incorporated all the new information thus presented. The work has thus been considerably increased in size, notwithstanding which, it has been kept at its former very moderate price, and in every respect it will be found worthy of a continuance of the remarkable favor which has carried it through so many editions on both sides of the Atlantic.

We hazard little in affirming our belief that Taylor's Medical Jurisprudence is the best manual on its subject in any language. It has so long occupied the first rank among our most popular text-books, and is so favorably known to our readers of every kind, legal, medical, and general, that the mere announcement of a new edition is an all-sufficient recommendation. The previous efforts of its author and editor afford ample guaranty of continued improvements in each new issue of their work; and we need only to make a cursory examination of the volume before us to be satisfied that the additions and alterations are both numerous and important, and such as fully to sustain the previous reputation of the manual, and that of its indefatigable author.—*Med. Examiner*, Sept. 1856.

The work of Dr. Taylor is now recognized by the profession generally as ranking among the best elementary treatises on medical jurisprudence in the English language. We know of none in which the subject may be more profitably studied; no one better adapted for casual reference with the view to refresh the memory in respect to any especial question within the general scope of forensic medicine. The author has, with admirable judgment, selected from the immense mass of materials at his disposal those best calculated to represent the actual condition of medico-legal knowledge, and has arranged these in a manner calculated to present the requisite information with that clearness and precision so essential in an elementary treatise.—*Am. Journ. Med. Sciences*, Oct. 1856.

As a standard work, the volume before us has long since been acknowledged by the profession: and, as a text-book, it is generally employed in those institutions where medical jurisprudence is taught. Each

subsequent edition proves that the zeal and enthusiasm of its author are unabated; that nothing of real value escapes his scrutiny. The American editor, although he modestly tells us that "his duties have been principally confined to a careful revision of the text, the incorporation of the addenda, and the introduction of occasional brief notes of recent cases and decisions, and references to others, as well as to some of the papers and works of interest which have been presented since the date of the Author's Preface"—has left the impress of his desire faithfully to perform his task throughout the entire work.—*Boston Med and Surg. Journal*, Oct. 1856.

It is at once comprehensive and eminently practical, and by universal consent stands at the head of American and British legal medicine. It should be in the possession of every physician, as the subject is one of great and increasing importance to the public as well as to the profession.—*St. Louis Med. and Surg. Journal*, Sept. 1856.

This work of Dr. Taylor's is generally acknowledged to be one of the ablest extant on the subject of medical jurisprudence. It is certainly one of the most attractive books that we have met with; supplying so much both to interest and instruct, that we do not hesitate to affirm that after having once commenced its perusal, few could be prevailed upon to desist before completing it. In the last London edition, all the newly observed and accurately recorded facts have been inserted, including much that is recent of Chemical, Microscopical, and Pathological research, besides papers on numerous subjects never before published.—*Charleston Medical Journal and Review*.

By the same Author—(Just Ready.)

ON POISONS,

IN RELATION TO MEDICAL JURISPRUDENCE AND MEDICINE.

SECOND AMERICAN, FROM THE SECOND AND REVISED ENGLISH EDITION.

In one large octavo volume, leather.

The length of time which has elapsed since the first appearance of this work has wrought so great a change in the subject as to require a very thorough revision to adapt the volume to the present wants of the profession. The rapid advance of Chemistry has introduced into use many new substances which may become fatal through accident, carelessness, or design—while at the same time it has likewise designated new and more exact modes of counteracting or detecting those previously treated of. Mr. Taylor's position as the leading medical jurist of England, has during this period conferred on him extraordinary advantages in acquiring experience in all that relates to this department, nearly all cases of moment being referred to him for examination, as an expert whose testimony is generally accepted as final. The results of his labors, therefore, as gathered together in this volume, carefully weighed and sifted, and presented in the clear and intelligible style for which he is noted, may be received as an acknowledged authority, and as a guide to be followed with implicit confidence.

The most elaborate work on the subject that our literature possesses.—*British and Foreign Medico-Chirurgical Review*.

It contains a vast body of facts, which embrace all that is important in toxicology, all that is necessary to the guidance of the medical jurist, and all that can be desired by the lawyer.—*Medico-Chirurgical Review*.

One of the most practical and trustworthy works on Poisons in our language.—*Western Journ. of Med.*

It is, so far as our knowledge extends, incomparably the best upon the subject; in the highest degree creditable to the author, entirely trustworthy, and indispensable to the student and practitioner.—*N. Y. Assn. Med.*

A Series of Text-books on Physical Science.

HANDBOOKS

OF

NATURAL PHILOSOPHY AND ASTRONOMY.

BY DIONYSIUS LARDNER, D. C. L.,

Formerly Professor of Natural Philosophy and Astronomy in University College, London.

This valuable series is now complete, consisting of three Courses, as follows:—

FIRST COURSE.

MECHANICS, HYDROSTATICS, HYDRAULICS, PNEUMATICS, SOUND, AND OPTICS.

In one large royal 12mo. volume of 750 pages, with 424 illustrations; \$1 75.

SECOND COURSE.

HEAT, MAGNETISM, COMMON ELECTRICITY, AND VOLTAIC ELECTRICITY.

In one royal 12mo. volume of 450 pages, with 244 illustrations; \$1 25.

THIRD COURSE.

ASTRONOMY AND METEOROLOGY.

In one very large royal 12mo. volume of nearly 800 pages, with 37 plates and over 200 illustrations. \$2.

These volumes can be had either separately or in uniform sets, containing

About two thousand pages, and nearly one thousand illustrations on Steel and Wood.

To accommodate those who desire separate treatises on the leading departments of Natural Philosophy, the First Course may also be had divided in three portions, as follows:—

PART I.—MECHANICS, price 70 cents.

“ II.—HYDROSTATICS, HYDRAULICS, PNEUMATICS, and SOUND, price 60 cts.

“ III.—OPTICS, price 70 cents.

It will thus be seen that this work furnishes either a complete course of instruction on these subjects, or separate treatises on all the different branches of Physical Science.

The object of the author has been to prepare a work suited equally for the collegiate, academical, and private student, who may desire to acquaint himself with the present state of science, in its most advanced condition, without pursuing it through its mathematical consequences and details. Great attention has been paid throughout the work to elucidating the principles advanced by their practical applications to the wants and purposes of civilized life, a task to which Dr. Lardner's immense and varied knowledge, and his singular felicity and clearness of illustration render him admirably fitted. This peculiarity of the work recommends it especially as the text-book for a practical age and country such as ours, as it interests the student's mind by showing him the utility of his studies, while it directs his attention to the further extension of that utility by the fulness of its examples. Its extensive adoption in many of our most distinguished colleges and seminaries is sufficient proof of the skill with which the author's intentions have been carried out.

From Prof. W. L. Brown, Oakland College, Miss.

I consider them most admirably suited for the purposes designed by the author—indeed, as the very best popular works on physical science with which I am acquainted. The “Third Course,” on Astronomy, is especially valuable; its magnificent engravings and lucid explanations make it a most desirable text-book.

From Rev. J. G. Ralston, Norristown, Pa.

Lardner's Meteorology and Astronomy is a fit companion for his First and Second Course. It is wonderfully minute, and yet not prolix. The principles of Astronomy are probably as clearly defined and judiciously arranged in this book as they can be. I expect to introduce it in my school.

From S. Schooler, Esq., Hanover Academy, Va.

The three volumes constitute a body of information and detail on nearly the whole range of physical science which is not to be found together in any other publication with which I am acquainted. I hope that

these works may be the means of inducing many of our youth to devote themselves to the development of the Laws of Nature, and the application of them to industry, and that they may be the vehicle for conveying sound information and food for thought to every man who aspires to be well educated.

From M. Conant, State Normal School, Mass.

This is a treatise admirably adapted to its purpose. For the accurate knowledge it unfolds, and the very popular dress it appears in, I think I have met with nothing like it. I shall advise the students of the Normal School to add this to your edition of Lardner's Mechanics, &c.

From Prof. E. Everett, New Orleans.

I am already acquainted with the merits of this book, having had occasion to consult it in teaching the branches of which it treats, and I cannot give you a stronger assurance of my high opinion of it than the simple fact that I have selected it as the text-book of Physics in the course of study which I have just fixed upon for a new college to be established here.

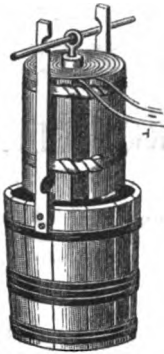

Hare's Calorimeter.

In one very handsome
octavo volume,
of nearly six hundred and fifty pages,
with
over five hundred
beautiful Illustrations on wood,
and two colored Plates,
extra cloth, \$3 50.



Structure of the Larynx.

PRINCIPLES OF PHYSICS AND METEOROLOGY.

BY J. MULLER,

Professor of Physics at the University of Freiburg, &c.

REVISED, WITH ADDITIONS, BY R. E. GRIFFITH, M. D.

In the work before us, the first thing which strikes us is the profusion of wood-cuts beyond what we should have imagined any publisher could furnish at the price—and very good cuts. The matter of the work is sound, and ranges over the subjects well. The manner is popular, and the author, though a mathematician, introduces only formulas to look at now and then, without algebraic processes. We strongly recommend this work, particularly for the libraries of schools, mechanics' institutes, and the like. The present volume contains excellent reading and reference for those who are to have but one book on the subject. —*Athenaeum*.

The plan adopted by Muller is simple; it reminds us of the excellent and popular treatise published many years since by Dr. Arnot, but it takes a much wider range of subjects. Like it, all the necessary

explanations are given in clear and concise language, without more than an occasional reference to mathematics; and the treatise is most abundantly illustrated with well-executed wood engravings.

The author has actually contrived to comprise in about five hundred pages, including the space occupied by illustrations, Mechanics, the laws of Motion, Acoustics, Light, Magnetism, Electricity, Galvanism, Electro-Magnetism, Heat, and Meteorology.

Medical practitioners and students, even if they have the means to procure, have certainly not the time to study an elaborate treatise in every branch of science; and the question therefore is, simply, whether they are to remain wholly ignorant of such subjects, or to make a profitable use of the labors of those who have the happy art of saying or suggesting much in a small space.

ELEMENTS OF NATURAL PHILOSOPHY;

BEING AN EXPERIMENTAL INTRODUCTION TO THE PHYSICAL SCIENCES. Illustrated with over three hundred wood-cuts. By GOLDING BIRD, M. D., Assistant Physician to Guy's Hospital. From the Third and Improved London edition. In one handsome royal 12mo. volume, of over 400 very large pages, on small type, leather, \$1 50; extra cloth, \$1 25.

ELEMENTS OF PHYSICS;

OR, NATURAL PHILOSOPHY, GENERAL AND MEDICAL. Written for universal use in plain, or non-technical language. By NEILL ARNOTT, M. D. A new edition, revised and corrected from the last English edition, with Additions, by ISAAC HAYS, M. D. With about two hundred illustrations. In one octavo volume, of nearly five hundred pages, leather, \$2 50.

ZOOPHYTES AND CORALS.

By JAMES D. DANA. In one large imperial quarto volume, extra cloth, with wood-cuts. (U. S. Exploring Expedition) \$15 00.

Also, AN ATLAS to the above, in one imperial folio volume, half bound in morocco, with sixty-one large plates, exquisitely colored after nature. \$30 00.

BY THE SAME AUTHOR.

THE STRUCTURE AND CLASSIFICATION OF ZOOPHYTES. In one imperial quarto volume, extra cloth. \$4 50.

ASPECTS OF NATURE.

IN DIFFERENT LANDS AND DIFFERENT CLIMATES. With Scientific Elucidations. By ALEXANDER VON HUMBOLDT. Translated by MRS. SABINE. In one large and handsome royal 12mo. volume, extra cloth. \$1 00.

HERSCHEL'S ASTRONOMY.

OUTLINES OF ASTRONOMY.

BY SIR JOHN F. W. HERSCHEL, BART., F. R. S., &c.

A new American, from the fourth and revised London edition.

In one handsome crown octavo volume, with numerous plates and wood-cuts, extra cloth, \$1 60; or, half bound, leather backs and cloth sides, \$1 75.

The present work is reprinted from the last London edition, which was carefully revised by the author, and in which he embodies the latest investigations and discoveries. It may therefore be regarded as fully on a level with the most advanced state of the science, and even better adapted than its predecessors, as a full and reliable manual.

From Prof. A. Cassell, Brown University, R. I.

From Professor D. Olmstead, Yale College.

As a work of reference and study for the more advanced pupils, who yet are not prepared to avail themselves of the higher mathematics, I know of no work to be compared with it.

A rich mine of all that is most valuable in modern Astronomy.

~~~~~  
**THE PRINCIPLES OF  
 ANIMAL AND VEGETABLE PHYSIOLOGY.**

A POPULAR TREATISE  
 ON THE  
 FUNCTIONS AND PHENOMENA  
 OF  
 ORGANIC LIFE.

BY J. STEVENSON BUSHNAN, M. D.

With 102 Illustrations.

*In one very neat royal 12mo. volume, of 234 pages, extra cloth, 90 cents.*

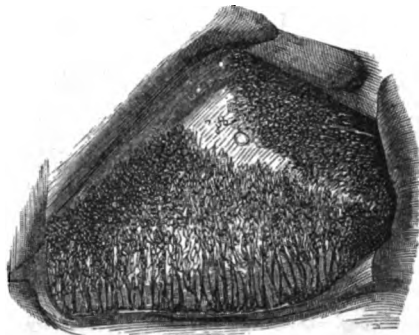

*Spiracle of Fly.*

~~~~~  
The Illustrated Geographical Encyclopædia.

THE ENCYCLOPÆDIA OF GEOGRAPHY.

COMPRISING A COMPLETE DESCRIPTION OF THE EARTH, PHYSICAL, STATISTICAL, CIVIL, AND POLITICAL. EXHIBITING ITS RELATION TO THE HEAVENLY BODIES, ITS PHYSICAL STRUCTURE, THE NATURAL HISTORY OF EACH COUNTRY, AND THE INDUSTRY, COMMERCE, POLITICAL INSTITUTIONS, AND CIVIL AND SOCIAL STATE OF ALL NATIONS.

BY HUGH MURRAY, F. R. S. E., &c.

Assisted in Botany, by Professor HOOKER—Zoology, &c., by W. W. SWAINSON—Astronomy, &c., by Professor WALLACE—Geology, &c., by Professor JAMESON.

REVISED, WITH ADDITIONS,
 BY THOMAS G. BRADFORD.

In three large octavo volumes, containing about NINETEEN HUNDRED large imperial pages, and ILLUSTRATED BY EIGHTY-TWO SMALL MAPS,

And a colored Map of the United States, after Tanner's; together with about

Eleven Hundred Wood-cuts, executed in the best style,

In leather, gilt, \$5 00; library style, \$4 50; extra cloth, \$4.

~~~~~  
**Skinner's Complete Edition of Youatt on the Horse.**

**A BOOK FOR EVERY FARMER AND COUNTRY GENTLEMAN.**

**THE HORSE.** By WILLIAM YOUATT. A new edition, with numerous Illustrations. Together with a General History of the Horse; a Dissertation on the American Trotting Horse, how Trained and Jockeyed; an account of his remarkable performances; and an Essay on the Ass and the Mule. By J. S. SKINNER, Assistant Postmaster-general, and Editor of the Turf Register. In one octavo volume, of nearly 450 large pages, with numerous Illustrations; price, in extra cloth, \$1 50; leather, \$1 75.



# THE BOOK OF NATURE;

AN ELEMENTARY INTRODUCTION TO THE SCIENCES OF

PHYSICS,  
ASTRONOMY,  
CHEMISTRY,

MINERALOGY,  
GEOLOGY,  
BOTANY,

ZOOLOGY,  
AND  
PHYSIOLOGY.

BY FRIEDRICH SCHOEDLER, PH. D.,

Professor of the Natural Sciences at Worms, &c. &c.

*First American Edition, with a Glossary and other Additions and Improvements, from the Second English Edition*

TRANSLATED FROM THE SIXTH GERMAN EDITION,

BY HENRY MEDLOCK, F. C. S., &c.

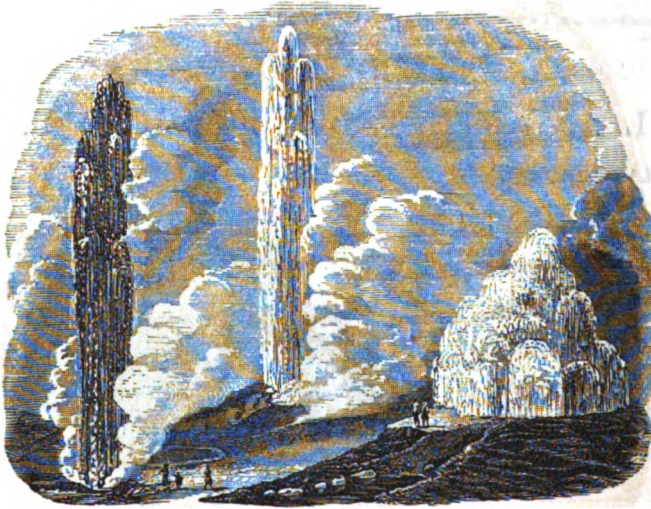

*The Geysers of Iceland (Geology).*

Profusely  
illustrated  
with nearly  
seven hundred  
beautiful  
engravings  
on wood.

In one large  
and handsome  
crown octavo  
volume,  
of 692 pages,  
extra cloth ;  
price \$1 80.

To accommodate those who desire to use the separate portions of this work, the publishers have prepared an edition in parts, as follows, which may be had singly, neatly done up in flexible cloth, at 50 cents each.

**Natural Philosophy,**  
114 pages, with 140 illustrations.  
**Astronomy,** 64 " " 51 "  
**Chemistry,** 110 " " 48 "  
**Mineralogy and Geology,**  
104 pages, with 167 "

**Botany,** 98 pages, with 176 illustrations.  
**Zoology and Physiology,**  
106 pages, with 84 "  
**Introduction, Glossary, Index, &c.,**  
96 pages.

This volume, as its title shows, covers nearly all the sciences, and embodies a vast amount of information for instruction. No other work that we have seen presents the reader with so wide a range of elementary knowledge, with so full illustrations, at so cheap a rate.—*Silliman's Journal*.

Written with remarkable clearness, and scrupulously correct in its details.—*Mining Journal*.

His expositions are most lucid. There are few who will not follow him with pleasure as well as with profit through his masterly exposition of the principles and primary laws of science. It should certainly be made a class-book in schools.—*Critic*.

Composed by the same distinguished author, all the departments have a uniformity of style and illustration which harmoniously link the entire circle together. The utility of such a connected view of the physical sciences, and on such an approved basis, is beyond price; and places their acquisition within the reach of a vastly increased number of inquirers. Not only to such is it valuable, but to those who wish to have at hand the means of refreshing their memories and enlarging their views upon their favorite studies. Of such a book we speak cordially, and would speak more at length, if space permitted.—*Southern Methodist Quarterly Review*.

## THE DOG.

By WILLIAM YOUATT.

EDITED, WITH ADDITIONS, BY E. J. LEWIS, M. D.  
WITH NUMEROUS PLATES AND WOOD-CUTS.

*In one very handsome volume, crown octavo, done up in beautiful crimson cloth, gilt stamps, \$1 25.*

# PRINCIPLES OF THE MECHANICS OF MACHINERY AND ENGINEERING.

BY PROFESSOR JULIUS WEISBACH.

TRANSLATED AND EDITED BY PROFESSOR GORDON, OF GLASGOW.

*First American Edition, with Additions,*

BY PROFESSOR WALTER R. JOHNSON.

*In two very handsome octavo volumes, of nearly 900 pages, with about 900 superb Illustrations, handsomely and strongly bound in extra cloth, \$6 50.*

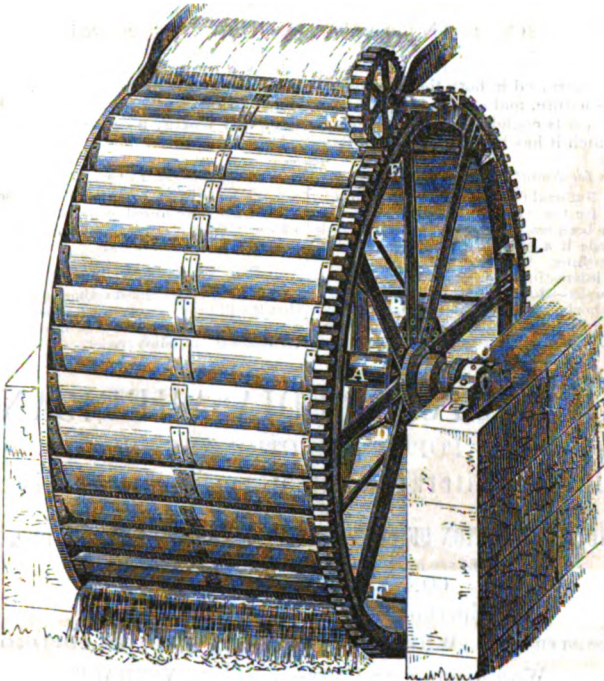

Overshot Water-Wheel

These volumes contain an immense amount of practical information necessary to the machinist, architect, and civil engineer; the whole thoroughly brought up to the most advanced state of scientific investigation. The following rapid summary of the contents will show the manner in which the subjects are successively brought forward.

**Volume I.**

- SECT. I. Mathematical Science of Motion.
- SECT. II. Mechanics in the Physical Science of Motion in general.
- SECT. III. Statics of Rigid Bodies.
- SECT. IV. Dynamics of Rigid Bodies.
- SECT. V. Statics of Fluid Bodies.
- SECT. VI. Dynamics of Fluid Bodies.

**Volume II.**

- SECTION I. Application of Mechanics in Building.
- DIVISION II. Application of Mechanics to Machinery.
- SECTION II. Of Moving Powers and their Effects.

These subjects, treated in all their ramifications and practical applications to Machines, Water-powers, Dams, Bridges, Water-wheels, Turbines, Roofs, Walls, Arches, Windmills, Scales, Steam-boilers, Water-engines, &c. &c., present points of primary importance to every one engaged in machine-work of every description, building, or engineering; while the comprehension of the whole is greatly facilitated by the profusion of clear and beautifully executed illustrations which are interspersed throughout the work.

**THE YOUNG MILLWRIGHT,**

**AND MILLER'S GUIDE.** Illustrated by twenty-eight Descriptive Plates. By OLIVER EVANS, with Additions and Corrections by THOMAS P. JONES. With a Description of an Improved Merchant Flour-mill, by C. and O. EVANS. Fourteenth edition. In one handsome octavo volume, strongly bound in leather, \$2 50.

New and much Improved Edition—(Lately Issued.)

# PHYSICAL GEOGRAPHY.

BY MARY SOMERVILLE.

A NEW AMERICAN, FROM THE THIRD AND REVISED LONDON EDITION.

WITH NOTES AND A GLOSSARY,

BY W. S. W. RUSCHENBERGER, M. D., U. S. NAVY.

In one large royal 12mo. volume, of nearly 600 pages, extra cloth, \$1 25; half bound in leather, \$1 35.

Eulogy is unnecessary with regard to a work like the present, which has passed through three editions on each side of the Atlantic within the space of a few years. The publishers therefore only consider it necessary to state that the last London edition received a thorough revision at the hands of the author, who introduced whatever improvements and corrections the advance of science rendered desirable, and that the present issue, in addition to this, has had a careful examination on the part of the editor, to adapt it more especially to this country. Great care has been exercised in both the text and the glossary to obtain the accuracy so essential to a work of this nature, and in its present improved and enlarged state, with no corresponding increase of price, it is confidently presented as in every way worthy a continuance of the striking favor with which it has been everywhere received.

From Lieutenant Maury, U. S. N.

National Observatory, Washington.

I thank you for the "Physical Geography;" it is capital. I have been reading it, and like it so much that I have made it a school-book for my children, whom I am teaching. There is, in my opinion, no work upon that interesting subject on which it treats—Physical Geography—that would make a better text-book in our schools and colleges. I hope it will be adopted as such generally, for you have Americanized it and improved it in other respects.

From Samuel H. Taylor, Esq., Phillips Academy,  
Andover, Mass., Feb. 15, 1854.

We have introduced your edition of Mrs. Somerville's "Physical Geography" into our school, and find it an admirable work.

From Thomas Sherwin, High School, Boston.

I hold it in the highest estimation, and am confident that it will prove a very efficient aid in the education of the young, and a source of much interest and instruction to the adult reader.

## THE ENCYCLOPÆDIA AMERICANA.

A POPULAR DICTIONARY OF

Arts, Sciences, Literature, History, Politics, Biography;

INCLUDING

A COPIOUS COLLECTION OF ORIGINAL ARTICLES IN AMERICAN BIOGRAPHY.

ON THE BASIS OF THE SEVENTH EDITION OF THE GERMAN  
CONVERSATIONS-LEXICON.

EDITED BY FRANCIS LIEBER,

ASSISTED BY E. WIGGLESWORTH AND T. G. BRADFORD.

WITH ADDITIONS BY PROFESSOR HENRY VETHAKE,  
Of the University of Pennsylvania.

In fourteen large octavo volumes, containing in all nearly nine thousand large double-columned pages, furnished in various styles of binding, at very low prices.

## THE GEOLOGICAL OBSERVER.

BY

SIR HENRY T. DE LA BECHE,

C. B., F. R. S.,

Director-General of the Geological  
Survey of the United Kingdom.

WITH

OVER THREE HUNDRED

Wood-cuts.

In one very large and handsome  
octavo volume, of 700 pages,  
extra cloth, \$4 00.













3 2044 106 446 750

